The Weather
Yesterday: High, 38. Low, 31.
Today: Fair. Low, 24.
Complete Weather Details on Page 16.

THE ATLANTA CONSTITUTION

For 72 Years An Independent Georgia Newspaper, Georgia Owned and Georgia Edited

The South's Standard Newspaper
Associated Press United Press
North American Newspaper Alliance

VOL. LXXII., No. 233. ONLY MORNING NEWSPAPER PUBLISHED IN ATLANTA ATLANTA, GA., WEDNESDAY MORNING, JANUARY 31, 1940. Entered at Atlanta Post Office As Second-Class Matter Single Copies: Daily, 5c; Sunday, 10c. Daily and Sunday: Weekly 25c; Monthly $1.10

GEORGE DEMANDS ROOSEVELT TAKE STAND ON THIRD TERM FOR 'GOOD OF NATION'

Allies To Get Their Fill Of War, Hitler Threatens

NAZIS TO LAUNCH 'SECOND PHASE,' FUEHRER WARNS

Nation Protected Against Attack From Rear by Friendship With Italy and Russia, He Boasts.

By ALVIN J. STEINKOPF.

BERLIN, Jan. 30.—(AP)—Adolf Hitler, his voice shrill with emotion and knife-sharp with bitter irony, predicted ominously tonight before a vast Sports Palast mass meeting that England and France alike will get "the fight" he said they had asked for, and voiced his utmost confidence that Germany would win the war.

It was the seventh anniversary of his elevation to chancellor. His speech, the first formal one he had made since November 8, when he barely escaped death in the Munich beer hall explosion, was announced to the world only a few hours before he went to the platform, and the place in which he was speaking was known outside Germany only when the radio broadcast began to come over loudspeakers.

"Second Phase" Begins.

(Hitler declared that Germany's strength is near its peak and she is ready to carry the fight to the Allies in the "second phase" of the war, the United Press said.

(Germany is prepared for the "second phase" of the war, he said, because friendly Italy and Russia stand guard against any Allied attempt to attack Germany's rear as they did in 1914-1918.

("Prime Minister Chamberlain already is yearning for this second phase," he shouted. "Through his middlemen he has let the hope be expressed that now the fighting with bombs may begin and that this fight will not halt before women and children are victims. . . We knew this beforehand and prepared accordingly.")

"Old Mr. Chamberlain."

"Old Mr. Chamberlain with his Bible," Premier Daladier, of France, and "French generals" and Winston Churchill, British first lord of the admiralty, were the personalties upon which Hitler's scorn fell successively.

"England and France" alike

Continued in Page 4, Column 1.

Fuehrer Adolf Hitler is shown receiving the Nazi salute last night as he arrived at the Sports Palast in Berlin to predict ominously that Germany is ready to launch the "second phase" of the war. Shown behind Hitler are (left to right) Propaganda Minister Goebbels and Julius Schaub, personal adjutant.

Huge 'Ice Gorge' May Choke Mississippi River for Month

Mountainous Mass at Friar Point, Miss., Extends 12 Miles Upstream; Warmer Weather May Increase Trouble; Stranded Boats Need Aid.

FRIAR POINT, Miss., Jan. 30.—(AP)—The lower Mississippi river today was choked by a miles-long ice gorge which river pilots called the greatest in history, and which they believed may block navigation throughout February.

Rising southern temperatures, with a reading of 60 at New Orleans today, were expected to increase rather than diminish the hazard because they would free more ice from the stream to pile into the mountainous gorge which caught here and backed up for 12 miles northward. Another gorge was reported at Helena, Ark.

Plans were discussed today by the Yazoo-Mississippi delta levee board and southeast Arkansas levee commission to use dynamite in an effort to move the ice, but were abandoned temporarily as impracticable.

The steamers Memphis and Vicksburg likewise gave up their efforts to break a passage through to bring relief to a number of boats and barges caught and held in the floe.

Navigation was completely blocked, and it was feared the several boats caught in the jam would be crushed or damaged when the ice starts working.

Rising temperatures in the daytime were having little, if any, effect on thawing the mountains of ice in the big stream. Sub-freezing was recorded in the northern sectors of Louisiana and Mississippi last night while the low temperature at New Orleans was 40 degrees.

The ice-jam practically cleared the river further southward, where jams had been expected. The ice that escaped before the gorge formed was disappearing under the warm sun, and the river was reported cleared enough for ferries to resume service at Natchez and Greenville, Miss.

At Vicksburg, Colonel Raymond G. Moses, district engineer, United States Army Engineer Corps, reported the river should be cleared up "with a few days of sunshine," but added:

"Farther upstream, there is a probability that ice will be hazardous for some time, due to the

Continued in Page 6, Column 3.

RUMANIA MASSES 2,000,000 TROOPS

Many of Men Under Arms Will Be Entrenched in Frontier Forts.

BUCHAREST, Jan. 30.—(UP)—Rumania is calling up additional military classes and is expected to have nearly 2,000,000 men under arms within 30 days with many of them entrenched in the new chain of fortifications along the frontiers, it was understood tonight.

The estimated 2,000,000 men under arms will be retained indefinitely, perhaps until the end of the European war, it was understood.

Rumania's excuse for not ex-

Continued in Page 4, Column 3.

UNDERPASS PLAN GIVEN QUALIFIED COUNTY APPROVAL

Commissioners Ask City To Meet Three Stipulations; Special Council Session Sought Today.

By WILLARD COPE.

Victory for the movement to erect the West North avenue underpass appeared assured yesterday by unanimous action of Fulton county's five commissioners of roads and revenues.

They voted to submit to the city this proposition:

The county will accept responsibility for meeting the federal government's requirements attached to the offer of $485,000 with which to do the actual construction, if—

(1) The city will make its $57,500 earmarked for rights-of-way available to the county;

(2) Will alow the county to negotiate with the railroads involved—the Southern and N., C. & St. L.—looking toward a larger contribution from them than the proposed $20,000, and

(3) Will cause its (the city's) legal department to co-operate in any condemnatoin proceedings which may be necessary to gain rights-of-way at a proper figure.

Special Council Session.

Councilman George B. Lyle, chairman of city council's public works committee, last night said he will ask Mayor Hartsfield today to call a special meeting of city council at the "earliest possible moment to authorize the mayor to enter into a contract with the county to complete the project and to pay the $57,500 into the county treasury as the city's share of the cost."

"I think we should act with every reasonable haste," Lyle said. "Men need jobs, and the city and county need the underpass. I think we should stipulate in our contract that the improvement be executed in accordance with plans and specifications already prepared by the construction department and to which federal engineers have agreed.

Praises County Spirit.

"It seems to me that the county is exhibiting a splendid spirit of co-operation, and if they are able to get better trades than we were, I congratulate them. The main thing is to get the project started so we will not lose the $485,000 already earmarked for it.

"So far as I am concerned, it doesn't matter whether the city, county, federal government or any other agency builds that underpass. I know we need it and can not afford to pass up the opportunity of getting it.

"I shall ask Mayor Hartsfield tomorrow to set a time for the special council session to take quick action."

Clarke Donaldson, city chief of construction, could not be reached for a statement last night.

States Proposition.

Chairman Ed L. Almand stated the proposition informally at a special session of the commissioners, and it was presented as a motion by Commissioner Troy Chastain, seconded by Commissioner I. Gloer Hailey and carried without dissent.

It will be conveyed to Mayor Hartsfield by Courtland Gilbert, secretary of the County Planning Commission, to which the commissioners two weeks ago referred the underpass offer of the federal government, pending more than four years, for recommendation.

This solution also had been sug-

Continued in Page 9, Column 3.

Is This Hollywood? --- No, It's U. S. Capital

Hollywood stars were a "dime a dozen" last night in the capital as they participated in the half-dozen or more birthday dances honoring the President. These three, Dorothy Lamour, Mickey Rooney and Tyrone Power, are off on a round of parties.

F.D.R. THANKS U.S. FOR POLIO PARTIES

Voices Hope the Future Will See Continuation of Childrens' Benefits.

(Picture on Page 24.)

WASHINGTON, Jan. 30.—(AP)—To the hundreds of thousands dancing at birthday parties in his honor tonight President Roosevelt voiced the hope that proceeds of the annual celebration could be extended in future years "to the care of all crippled children," as well as to infantile paralysis victims.

That wish was the second proposal made on his 58th anniversary for improved health services. He began the day's observance by sending to congress a birthday message requesting a federal hospital-building program for poor areas.

Then, after a day of relaxation and an evening among old friends, the President went to a battery of microphones in the White House to broadcast to an estimated 25,000 birthday parties "my heartfelt thanks for what they have done."

"Army . . . to Save Lives."

"Thank you, and God bless you," he said to those he described as the largest "volunteer army" ever put into the field in a single day—an army four or five times larger than the 5,000,000 American men under arms during the World War, he said, but an army "which has joined the march to save life and not to take

Continued in Page 2, Column 2.

Roosevelt Is Beating Drums Of Party Peace in Georgia

Recent Appointments Show President Has a Kindly Eye for All Factions as Campaign Nears; Camp Off for Washington Today.

By L. A. FARRELL.

With the projected elevation of District Attorney Lawrence Camp to the federal bench apparently only a matter of a short time, there were definite indications yesterday that President Roosevelt is taking the bull by the horns in an effort to smooth out the deeply laid wrinkles in Georgia democracy before the 1940 campaign gets under way.

The Camp appointment, which is understood to be ready to go to the senate for confirmation soon, is the third of a series of moves by the President in recent weeks which have tended to heal the sores on the body politic of the state, some of which have been there since former Governor Talmadge launched his first foray against the New Deal far back in 1935.

$10,000 Jobs.

District Attorney Camp is understood to have been chosen either for a place on the federal customs court or on the District of Columbia federal court. There are two places vacant on the customs court and one on the district court. All three posts pay $10,000 a year and are lifetime appointments.

If and when the Camp appointment is announced, it will be added to those gestures made by the President in recent months all of which have made Georgia's democracy generally happy whether they were so designed or not:

Reappointment of J. Saxton Daniel as United States attorney for the southern Georgia district.

Appointment of R. L. MacDougall as WPA administrator.

Cox Reappointed.

Reappointment of Charles H. Cox as United States marshal for the north Georgia district.

And to these shortly (it is expected) will be added:

Reappointment of Howell Cone, of Statesboro, to be collector of customs at the port of Savannah.

Appointment of a satisfactory-to-all successor to Camp as district attorney for north Georgia.

In the Daniel reappointment, the President tendered the first olive branch to Senator George whom he sought unsuccessfully to purge in 1938. The reappointment

Continued in Page 7, Column 3.

REPUBLICANS PLAN DIXIE FARM STUDY

46 G. O. P. Congressmen To Visit South, Seeking Picture of Problems.

What is termed "a sincere, nonpartisan effort to learn the true facts of the southern farm problem, without any third-degree methods or effort to stir up anti-New Deal sentiment," is to be held within the next 40 days somewhere in the south by a group of 46 Republican congressmen.

Announcement of the purpose came yesterday from Wilson Williams, an attache of the Washington headquarters of the Republican National Committee. He was in Atlanta in the course of an air-

Continued in Page 2, Column 6.

PRESIDENT TOLD STAND IS 'VITAL' CONCERN OF PARTY

Senator Warns Confusion Will Arise From Choice of Delegates If F. D. R. Keeps Silent.

By GLADSTONE WILLIAMS,
Staff Correspondent.

WASHINGTON, D. C., Jan. 30.—Georgia's Senator Walter F. George today called upon President Roosevelt to state his position on a third term, declaring that such an announcement was of "vital concern to the Democratic party and to the country alike."

Senator George pointed out that unless the President committed himself soon on his 1940 intentions the selection of convention delegates would be made blindly so far as "the rank and file are concerned."

Such a situation, the senior senator from Georgia said, would lead to confusion which would not be good for either the party or the country.

Both Factions Await.

Both the conservatives and the New Deal element would welcome an early statement by the President, Senator George said.

He explained that if the President's position is not stated until the convention, it is highly unlikely that conservatives and New Dealers will agree on a sudden selection of delegates.

George's statement was similar to that of Senator Wheeler, of Montana, last week. Senator Wheeler said that for the sake of the party, the President should declare his intentions.

President Roosevelt was unsuccessful in the summer of 1938 in his attempt to purge Senator George in Georgia's senatorial election. Since that time, however, the relations between the senator and the President have become more friendly.

Following is the complete text of George's statement on the third-term question:

"With the meeting of the National Democratic committee just ahead, a positive declaration by President Roosevelt of his position in the 1940 campaign is of vital concern to the Democratic party and to the country alike.

"Blind Selection."

"In the absence of such a clear declaration the selection of delegates will be made blindly so far as the rank and file are concerned. Confusion will follow and confusion can lead to nothing good to the party or to the country.

"Both the conservatives and the New Deal element in the party should desire the early explicit statement of the President setting forth his position.

"If the cards are not placed on the table until the national convention is at hand, it is unlikely that a sudden selection of candidates can be made upon which

Continued in Page 9, Column 6.

Americans With Finns Don Uniforms, Get War Status

AT THE AMERICAN BARRACKS IN NORTHWEST FINLAND, Jan. 30. — (AP) — United States volunteers in Finland today attained full legion status when they shed civilian dress and donned distinctive new uniforms of dark—almost black-gray—wool.

The only markings are cloth insignia of red and blue on either side of the collar. White may be imposed on these to complete the American color scheme.

A short dark overcoat, knee-length ski boots, a light grap cap and belt for weapons and a white snow cape complete the outfit.

All day today the Legionnaires' own tailors fitted the uniforms to the obviously pleased soldiers.

The Americans are mostly of Finnish descent and anxious to leave for the firing line. Training, however, may keep them in barracks for weeks. Small groups of new arrivals come in constantly.

Several American women also are here to join nursing troops.

Mechanics, aviators and artillery experts received commissions in the Finnish army almost immediately upon arrival. One aviator from New York, with 2,000 hours to his credit, already is reported to have shot down two Soviet planes.

About half the Americans now here participated in the war for Finnish independence 20 years ago.

In Other Pages

Classified ads.	Pages 22, 23
Comics.	Pages 20, 21
Daily cross-word puzzle.	Page 20
Editorial page.	Page 8
Ralph McGill, Westbrook Pegler, Joseph Alsop and Ralph T. Jones, Robert Quillen, Robert Kintner	
Financial news.	Pages 11, 12
"Fight for Love."	Page 20
Louie D. Newton.	Page 9
Picture page.	Page 24
Private Lives.	Page 22
Radio programs.	Page 21
Society.	Pages 15, 16
Sports.	Pages 17, 18, 19
Tarzan.	Page 21
Theater programs.	Page 10
Weather.	Page 16
Women's page features.	Page 14
Eleanor Roosevelt, Dr. William Brady, Dress Patterns, Harold Sharpsteen, Sally Saver, Ida Jean Kain, Caroline Chatfield, Sheilah Graham, Lillian Mae, Today's Charm Tip	

Spalding Describes Trip As an Endurance Contest

Jack Spalding says the trip up the river is becoming an endurance contest and the plumbing is out of sorts. The Latins suffer well, shrug and say calmly, "Nothing we can do," then jump into a frenzied bingo game.

By JACK SPALDING.
Staff Correspondent.

S. S. MONSERRATE, BETWEEN BARRANQUILLA AND PUERTO SALGAR, Colombia, Tuesday, Jan. 17.—(By Mail)—Fifth day. Late this afternoon we limped into Barranca.

The river has been falling rapidly. Sand bars rise five and six feet above the stream, their soft banks crumbling in the current. Proceeding by inches, the Monserrate has managed to plow about 20 miles upstream in the last 24 hours.

At Barranca, North and South America collide. In one end of the town the Tropical Oil Company refines petroleum from its wells located a few miles back from the river. The oil is then pumped to the sea at Cartagena. Adjoining the oil company's property is a Colombian river port.

The oil company's side of Barranca is a slice of North America set down in the midst of, and carefully protected from the disorder of the tropical south. The high wire fences that bound the company's property are lines of demarcation between two civilizations.

The contrast between the two

Continued in Page 6, Column 5.

POOR HEALTH HELD RESPONSIBLE FOR SCHOOL FAILURES

Conference Also Shown Tie-Up Between Crop Losses and Hookworm, Malaria and Typhoid.

Those little Georgia boys and girls who are flunking the first grade and having to repeat it are costing the state of Georgia $4,000,000 a year—and its mostly the fault of inadequate public health work, Richard C. Job, director of the State Planning Board, declared yesterday as representatives of local governments and public and private agencies sat down to determine the ways in which WPA funds can best be utilized to give Georgians full advantage of its human and cultural resources.

Poor crop yields in rich soil areas in many Georgia communities were also laid at the door of poor health by the planning board director.

Job and Lawrence S. Morris, of Washington, D. C., assistant director of the community service projects section of the WPA, were principal speakers at the conference at the Piedmont hotel yesterday. Morris urged greater initiative on the part of local WPA sponsors in discovering Georgia needs and using the resources of the WPA in meeting them.

Job stressed particularly the need for more health work throughout the state. The planning board, he said, discovered that a crop yield map made by the board disclosed many of the richest farming sections are producing corp yields far below the average.

When a map of health conditions in the state was compared with the crop yield map, the result showed the prevalence of one or more diseases, such as malaria, typhoid, tuberculosis or hookworm in the rich areas with low crop yields.

He emphasized that increased health promotion is of vital importance among school children.

Job cited the figures of the State Department of Education which revealed approximately 106,000 children have to repeat the first grade alone, with the estimated cost of such repetition set at $4,000,000 annually.

Atlantans Brave Chilly Weather To Attend Polio Benefit Dances on F. D. R. Birthday

Hundreds of couples braved a cold, icy wind and what remained of Atlanta's record snow last night to attend the birthday parties staged in Atlanta in honor of President Roosevelt. Funds derived from the dances will be used to fight infantile paralysis. Here is a part of the crowd that filled the ballroom of a downtown hotel.

Constitution Staff Photos—Pete Roton.

The jitterbugs were on hand last night at Atlanta's five parties celebrating President Roosevelt's birthday. They contributed action to the happy throngs that danced until well past midnight for the benefit of the Fight Infantile Paralysis campaign. Here are two members of the jitterbug fraternity putting on an exhibition for the benefit of the crowd.

F. D. R. THANKS U. S. FOR POLIO PARTIES

Continued From First Page.

it," an army "taking part in the defense of American childhood."

Saying he liked to view the nation-wide celebration of his birthday as "wholly impersonal," the President took for his text a recent newspaper article by Jay Franklin, the columnist, saying in part:

"It (the celebration) is an expression of our greatest political asset—the enormous fund of tolerance, good will, good humor and simple human kindliness which underlies our public life.

"Here is no trace of partisanship, no taint of social disunity, of economic controversy . . .

"Defense of Decency."

"In sending a dime . . . and in dancing that others may walk, we, the people, are striking a powerful blow in defense of American freedom and human decency."

The President also quoted a note from "a very old friend" which, he said, "embodied a new and, I think, a very useful thought." The friend said the purpose of the celebration "has a profound symbolism, for in a way we are all crippled children."

It added in explanation that "We . . . are so often unhumorously immature and unequal to the tasks our times impose upon us."

The President commented:

"Today I think the nation as a whole is aware of and awake to the source of infantile paralysis. To minimize its effects, to drive it out entirely in the long run, is, as you know, our primary purpose.

"But as the years go on I hope that these annual celebrations will extend that task to the care of all crippled children, no matter what the cause of their crippling."

Two Parties for F. D. R.

Although he stayed at home tonight, as usual, while Mrs. Roosevelt made the rounds of six Washington balls, the President had not one, but two, parties of his own in the White House.

Postponing all official engagements and his Tuesday press conference, he personally greeted 19 stage, screen and radio stars who came here to entertain at six dances and three shows.

23 Guests at Dinner.

Guests at the President's birthday dinner numbered 23 and included, besides White House attaches: James Roosevelt, his eldest son; Hall Roosevelt, Mrs. Roosevelt's brother; Judge Samuel Rosenman, a former Roosevelt associate; Kirke Simpson, Charles McCarthy, James P. Sullivan, Secretary and Mrs. Morgenthau, Secretary Hopkins, Stanley Prenosil, Mr. and Mrs. Franklin D. Roosevelt Jr., Mr. and Mrs. David Gray, and Basil O'Connor, former law partner of the President.

Movie Stars Present.

At the luncheon were local birthday celebration officials, White House staff members and others including: Gene Autry, Mr. and Mrs. Bill Boyd, Mr. and Mrs. James Cagney, Olivia De Havilland, Edward Everett Horton, Mary Howard, Gloria Jean, Brenda Joyce, Kay Kyser, Dorothy Lamour, Elsa Lanchester, Ona Munson, Mr. and Mrs. Pat O'Brien, Walter O'Keefe, Tyrone Power, Mr. and Mrs. Edward G. Robinson, Mickey Rooney, Virginia Simms and "Red" Skelton.

Mr. and Mrs. John Roosevelt, the President's son and daughter-in-law, were among those leading the grand march at a Boston dance last night. At Calais, Maine, also last night, Premier Allison A. Dysart, of New Brunswick, Canada, crossed the international border to join Governor Barrows, of Maine, at a benefit.

Hundreds of Atlantans Dance at Polio Benefits

Socialites and Jitterbugs Mingle at Five Downtown F.D.R. Birthday Celebrations; Coolish Weather Doesn't Stop City From Doing Its Part for Crippled Children.

By LUKE GREENE

The man with the clarinet lifted his head proudly and deftly entwined a hot chorus around the smooth, whining accompaniment of the saxophones. Trumpets blared and trombones moaned. The man at the drums did his best to keep from falling out of his chair as he jumped up and down, waving his arms and producing staccato-noises that sounded like a machine gun.

As the orchestra beat out measure after measure of popular tunes, couples swayed back and forth across the dance floor. They laughed and looked as if they were enjoying the hot clarinet chorus and the acrobatics of the drummer man.

Happy in Good Cause

They were happy because they knew their dancing was helping a great cause. Their dollars would go to help some little boy or girl with a twisted body fight his way back to health.

This might have been a scene at any one of the five parties which last night celebrated President Roosevelt's birthday. They were all much the same. Folks were having fun and the money they were paying to have it was going to fight infantile paralysis.

The dances were well attended despite the cold weather. They were slow getting started, but the couples kept on coming. They danced until well after midnight.

Judy O'Grady—Colonel's Lady.

Atlanta socialites mixed and mingled with Mr. and Mrs. Middle-class Atlanta. The jitterbugs were present. There was no distinction. Everybody was having a good time, and everybody was happy because they were helping somebody else. That was all that mattered.

Dances were held at three downtown hotels, the Shrine Mosque and the American Legion home. There were other celebrations in other parts of the city.

Atlanta made a good showing last night.

Warm Springs Tot Has Special Cake

WARM SPRINGS, Ga., Jan. 30. (AP)—Richard Delano Collins, the "darling" of the Warm Springs Foundation, couldn't get to the foundation's cake-cutting celebration of President Roosevelt's birthday tonight, so they made him a special cake with all the trimmings to mark his third birthday.

The boy, visited by President Roosevelt on his last trip here, cheerfully cut the cake, bearing three candles, and shared it with several other children in his ward.

Young Collins, of Cobbtown, Ga., a patient here about a year and a half, has won the affection of officials and infantile paralysis victims alike. He was unable to attend the chief celebration because of the weather.

Shift Birthday To Summertime, President Urged

Special to THE CONSTITUTION.

WARM SPRINGS, Ga., Jan. 30. It has been so cold in Warm Springs—a paradox, albeit—that Editor Edward Stout of the Warm Springs Mirror has suggested the President change his birthday to a warmer month.

In a letter to Neighbor Roosevelt he cited the well-remembered Thanksgiving change.

"Move it up a few months, until June, maybe," he wrote. "I don't believe it would be any more trouble than the Thanksgiving shift."

If a "Fight Paralysis Week" was observed in the good old summertime, he argued, the results would obviously be more effective.

N. B.—Editor Stout overlooked the possibility of a Presidential proclamation shifting January to a warmer season.

F. D. R. BIRTHDAY CAKE.

WARM SPRINGS, Ga., Jan. 30. (AP)—Patients at the Warm Springs Foundation tonight cut a cake in celebration of President Roosevelt's birthday. Aside from the foundation dinner, no other special program was arranged.

REPUBLICANS PLAN DIXIE FARM STUDY

Continued From First Page.

plane exploratory tour to determine southern sentiment.

He had visited Charlotte the previous day, and left here for Montgomery, with the purpose of continuing on to New Orleans, Little Rock, Memphis, Jacksonville, Raleigh and Columbia. The site and meeting date are yet to be fixed.

"A sense of responsibility toward America dictates this step," Mr. Williams declared. "We expect to be the majority party next year, and want all the information we can get. We are asking for sincere co-operation in a sincere effort to obtain the southern farm picture."

The investigators will be paying their own way, he declared. All are members of the Republican congressional agricultural committee formed some time ago by Representative Joe Martin, Republican leader in the house.

Although without specific title, Mr. Williams is regarded as very close to John D. M. Hamilton, chairman of the Republican national committee, and was active in the Chicago headquarters during the 1936 campaign. While he has a residence near Decatur, his home really is in Washington, he said. He visited Josiah T. Rose, former collector of internal revenue, while here.

"The south is going to find that the chairman of the cotton subcommittee, of the visiting group, is a real cotton expert," Mr. Williams added. "He knows the whole situation, and especially the cotton export situation, which is vital to the south."

This reference was to Representative Fred L. Crawford, of Michigan. Other crops with which the investigation will be concerned include citrus, vegetable oils, tobacco, peanuts and truck, and also the livestock industry.

The group will be continuing investigations made of farm production in the west. It is headed by Representative Clifford R. Hope, of Kansas.

MOTHER, DAUGHTER DIE IN ROAD CRASH

Car Forced Off Road; 3-Day Coastal Death Toll Brought to Four.

BRUNSWICK, Ga., Jan. 30.—(AP)—Two persons, a mother and daughter, were killed, and three others injured in an accident today nine miles north of Darien on the Coastal highway.

Mrs. Hattie Haxsie, 73, and her daughter, Miss Emma Haxsie, 37, of Westerly, R. I., were killed, and Mrs. Mary F. Chapman, her son, A. A. Chapman, of Pawcatuck, Conn., and Mrs. Betty Jaubert, also of Pawcatuck, were injured. They were en route north after a vacation in Florida.

ANTI-DUNKING DUTY.

AUGUSTA, Ga., Jan. 30.—(AP)—At first radio patrolmen thought the weather must have affected their loudspeakers. "Go to Lake Olmstead to break up the ice skating," ordered the dispatcher. Lieutenant Jesse Powell explained the order was to save the skaters from a possible "dunking."

Unblushing Merry Hears Butler Describe Scanty-Clad Dalliance

Servant Testifies That on Various Occasions He Saw Heiress in Intimate Tete-a-Tetes With Three Men —Including First Mate.

NEW YORK, Jan. 30.—(AP)—Without a blush, "madcap" Merry Fahrney Cassini, the patent medicine heiress, heard her butler testify today that on various occasions he had seen her in scanty-clad dalliance with three different men—including the long-divorced first of her four husbands, Hugh Parker Pickering.

The witness, Fidel Lukban, said Pickering had "special privilege" in visiting the Fahrney establishment and called "five days a week on average."

Mrs. Cassini is suing her current husband, Count Oleg Cassini, for divorce, charging that she had personally spied through a hotel-room keyhole to find the count making love to a showgirl, at 3 o'clock in the morning last July 9. Lukban was called by the count in contesting the suit.

Lukban declared other late-and-early visitors to the Fahrney menage, aside from Pickering, were Legrande Griswold, a New York man-about-town, and a man identified at first only as "L. B."

Butler Blurts.

But subsequently the butler blurted out that "L. B." was Lowell Birrell.

"I am awfully sorry," said Menahem Stim, of counsel for the countess, "It was not my intention to have the witness reveal the name of this eminent counsel."

Lukban unblinkingly testified that one evening after serving dinner to "L. B." and Merry, he saw them retire to a bedroom where he served them drinks.

"He had coat off, shirt on," the butler said. "Later he carried her to couch in living room. This time he had shirt off. She was in transparent pajamas with top pulled down."

While Merry blandly toyed with a long cigaret holder—a picture of unconcern in a mink coat and wide-brim hat—Lukban continued, testifying that he saw her in bed with Griswold during a Washington birthday tete-a-tete.

"She had nightgown on and he had nothing on. I served them breakfast," the witness said.

Remembers Rendezvous.

Lukban said he particularly remembered a rendezvous of Merry and Pickering last March 17 "because it is big day in my religion—you know, St. Patrick's Day," he added.

Mr. Pickering ordered me to bring food to his suite at the Delmonico hotel. I served supper to Mr. Pickering and Mrs. Cassini. He had pajamas. She had nightgown.

"Next day I went back to pick up the dishes. Mr. Pickering opened the door. He had pajama top, nothing else. Mrs. Cassiini was sprawled across bed. She had pajamas on. She was yawning."

Lukban also remembered another alleged extramarital interlude on Army Day.

"I served supper and the next day when I came for dishes, Mr. Pickering was sitting on bed in shirt. She was between the sheets."

The butler acknowledged that he had been discharged last May 9, but said he had "nothing against Mrs. Cassini—she's just like kid. Very irresponsible."

BUEHLER BROS.
25 Broad St., S. W. DOWNTOWN — 855 Gordon St. WEST END
DECATUR, GA. 117 E. Court Square
WEDNESDAY SPECIALS
1-LB. CELLO BAG CUDY'S PURITAN PURE PORK SAUSAGE 10c LB.
T-BONE CLUB STEAK 13½c LB. — TENDERLOIN STEAK 15½c LB.
FRESH GROUND BEEF 12½c LB. — CHOICE No. 7 ROAST 15½c LB.
DIAMOND U BACON 19c LB. — Fresh DELMAR OLEO 10½c LB.
DIAMOND U HAMS 19c LB. — HOCKLESS PICNICS 14c LB.
LUZIANNE 100% GOOD COFFEE 25c LB. SPOON FREE

DEEP FAT or PAN FRY
Shape into small balls and fry in deep hot fat or shape into cakes and pan fry. Delicious and easy both ways. For breakfast, lunch or dinner. Gorton's is the original, quality product.
FREE with label of any Gorton product, 134 delicious deep sea recipes. Send to Gorton-Pew Fisheries, Gloucester, Massachusetts.
Gorton's Ready-to-Fry Cod Fish Cakes
ONE OF 30 PRODUCTS
Made from Famous GORTON'S CODFISH

INDIGESTION
Sensational Relief from Indigestion and *One Dose Proves It*
If the first dose of this pleasant-tasting little black tablet doesn't bring you the fastest and most complete relief you have experienced send bottle back to us and get DOUBLE MONEY BACK. This Bell-ans tablet helps the stomach digest food, makes the excess stomach fluids harmless and lets you eat the nourishing foods you need. For heartburn, sick headache and upsets so often caused by excess stomach fluids making you feel sour and sick all over—JUST ONE DOSE of Bell-ans proves speedy relief. 25c everywhere.

TIME
to do everything you wish is yours when you stop at this—New York's largest hotel. Its central location saves time and taxi fares. Four popular priced restaurants. 2500 rooms from $3.50, each with radio, tub and shower. Private tunnel to Penn. Station. For reservations write or wire
HOTEL NEW YORKER
34th Street at 8th Avenue, New York
LEO. A. MOLONY, Manager

DON'T MISS IT!
THE ATLANTA CONSTITUTION'S
COOKING SCHOOL
NEXT WEEK!

WARREN'S
EXTRA FANCY BARRED ROCK
FRYERS
ANY SIZE 20c LB.

STANDARD FEDERAL SAVINGS AND LOAN ASSOCIATION
Safe home loans, $750 and up, in and near Atlanta—repaid like rent, 4½ to 6½%. Charged only on monthly reduced balances. (FHA plan optional). On new or old construction. No application fee.
For Savings and Loan Information, Phone, call or write J. L. R. Boyd, Secretary & Attorney
35 WALTON ST., N. W.
(Enter Lobby Healey Bldg.)
MA. 6619—Atlanta, Ga.

ROOFS
FREE ESTIMATES • 3 YEARS TO PAY
FLINTKOTE SHINGLES
GEORGIA ROOFING SUPPLY COMPANY
52 Mangum Street, N. W. • Phone MAin 5429

29.19 miles per gallon in America's greatest gas economy contest!
You save as much as 10% to 25% a mile
STUDEBAKER CHAMPION
MANY motorists who have owned the other 3 leading lowest price cars say this powerful, 6-cylinder Studebaker Champion exceeds the 10% to 25% greater economy that Studebaker engineers designed it to give.
Why deny yourself the thrill and prestige of owning this brilliant-performing, sure-footed, distinctive team mate of Studebaker's famed Commander and President? You pay only as little as you would for any other leading lowest price car.
Come in today and take out a Champion for a drive. See how safe and steady it is—how easily it handles—how luxuriously it's upholstered and appointed. Low down payment—easy C.I.T. budget plan terms.

You get all these "extras" at no extra cost
Planar independent suspension
Finest hydraulic shock absorbers
Non-slam rotary door latches
Front-compartment hood lock
Foot-regulated hydraulic brakes
Steering wheel gear shift
Sealed-beam headlamps
Shockless variable-ratio steering
And, at slight added cost, we equip your Champion with automatic hill holder, automatic overdrive and Studebaker's exclusive fresh-air Climatizer for winter comfort and safety

THREE STUDEBAKERS BEAT ALL OTHER CARS in 1940 Gilmore-Yosemite Sweepstakes
The three Studebakers—all stock cars equipped with Studebaker's low extra cost overdrive—finished one, two, three in the 1940 Gilmore-Yosemite Gas Economy Sweepstakes against the pick of the nation's cars, under American Automobile Association supervision.
Your Territory Might Be Open—Wire or Write for Information
YARBROUGH MOTOR CO., State Distributors
560 WEST PEACHTREE ST., N. W. HE. 4076
Esco Garage, Decatur, Ga. DE. 2050 — Pittman Motor Co., 3108 Peachtree Rd. Phone CH. 1127 — Hutchins Motor Co., 934 Stewart Ave., S. W. RA. 7873 — Beddingfield Motor Co., 546 Spring St., N. W. HE. 2017 — Triangle Motors, Whitehall, Forsyth, Spring WA. 9101

I MADE IT MYSELF!

. . . Every single stitch—even down to sewing on the snaps! And SAVED enough to make my tiny clothes allowance look like an inheritance from a rich uncle in Australia. There's a glint of pleasure, of self-satisfaction in every woman's eye when she says that! For she knows when she sews her own wardrobe — she saves . . . That her clothes are as individual as the way she talks, that they express her personality in a more appealing way than Dale Carnegie (How to Win Friends and Influence People) ever thought of. In fact, she looks like a Paris model and feels like a glamour girl.

See Paris by the yard in our Fabrics Department. Our flower-garden of prints, our miles of petal soft crepes, and wools will start your fingers itching to thread the needle and begin! Sew and Save in Style.

(RIGHT TO LEFT)

IMPORTED NUBBY TWEEDS *for your coat with an English monocle air. A rich shade of yellow interwoven with contrasting colors popping up like little balloons. McCall Pattern 3612. Size 12, 3½ yards, 10.41.* ..... **2.99 yd.**

SMALL FIGURED PURE SILK CREPE, *for an all-occasion dress. As exciting as the latest crime-doesn't-pay thriller. Patriotism leads out in a red, white and blue print. Butterick Pattern 8846. Size 12, 3½ yards, 6.93.* ..... **1.98 yd.**

BRIGHT SWAGGERING PLAID *for your suit—bold as a pert remark. Pink, blue and black predominfating on lightweight all-wool. Vogue Pattern 8568. Size 12, 4 1-8 yards, 8.16.* ..... **1.98 yd.**

MALLINSON'S ANGELSKIN *for an evening dress—so soft that it feels like air in your hand. Make it with a skirt wide like a circus tent to bring out its full flowered beauty. McCall Pattern 3559. Size 12, 7 7-8 yards, 7.90.* ..... **1.00 yd.**

KRUSETTE PRINT, *green and blue. Cool as an ocean breeze to sail through the summer in. A common-denominator for your whole summer wardrobe in a wide selection of patterns and colors. Washable. Pattern 8431. Size 12, 3 5-8 yards, 2.50.* ..... **69c yd.**

HI-LO RAYON PRINT *in blue with ice cream freshness of white flower. Match it with a white pique coat for an ensemble. Washable. New as Spring. Vogue Pattern 8504. Size 12, 2½ yds., 2.00* **59c yd.**

TWIL-A-TWIL, *a smart printed twill, as sporting as a tennis racquet, as gay as its name. Green with white flowers. Easy to sew, to highlight with accessories. Washable. Vogue Pattern 8497. Size 12, 2½ yards, 2.50.* ..... **1.00 yd.**

DAVISON'S

Dress Fabrics, Second Floor

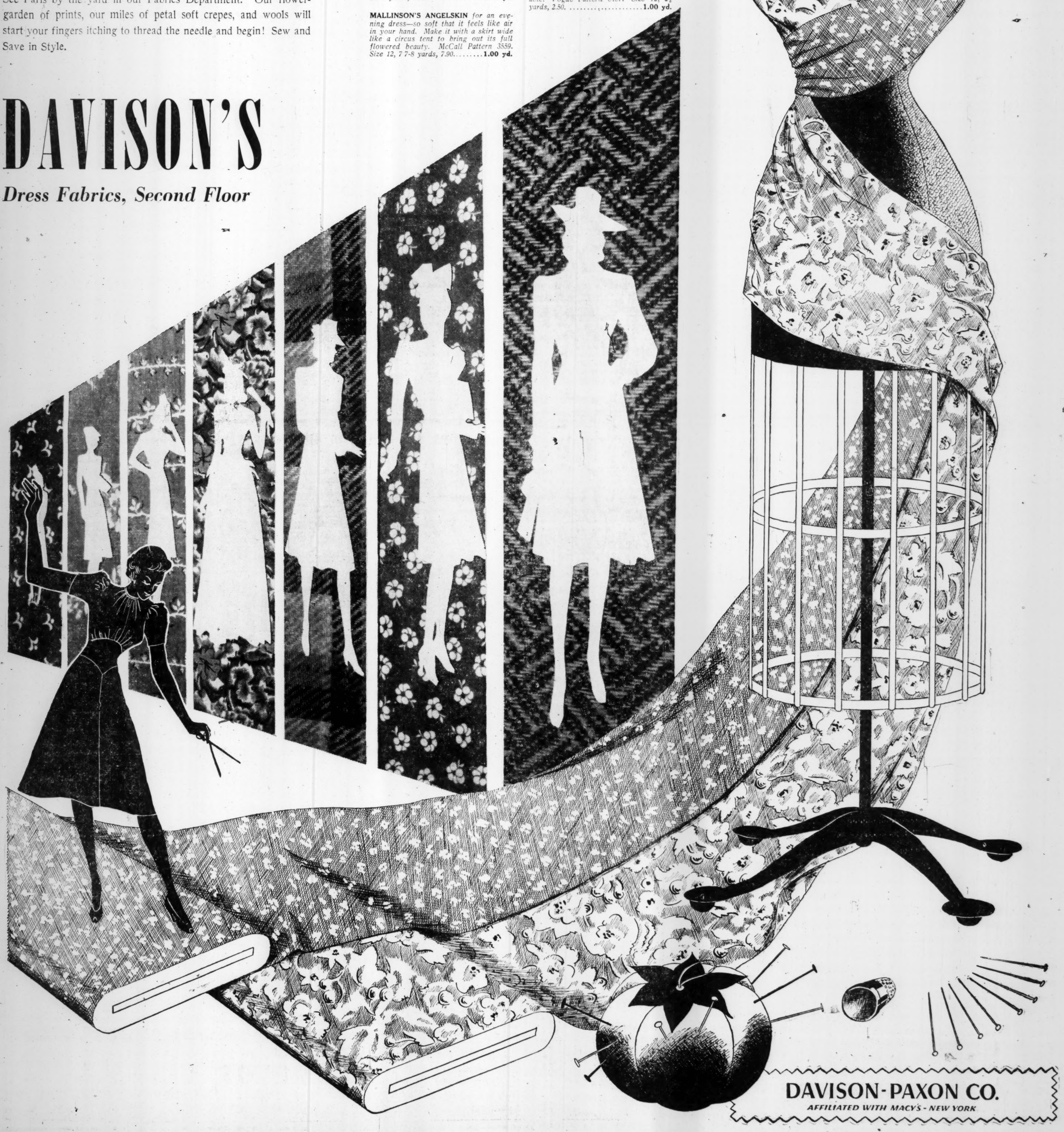

DAVISON-PAXON CO.

AFFILIATED WITH MACY'S - NEW YORK

RUSSO-JAPANESE BOUNDARY PARLEY IS ABANDONED

Mixed Commission Quits in Disagreement on Exact Line Between Siberia and Manchoukuo.

TOKYO, Jan. 31.—(Wednesday) (AP)—A complete disagreement in the mixed commission organized to examine the boundaries of Siberia, Manchoukuo and Mongolia, which long has disturbed relations between Japan and Russia, was announced today by Yakichiro Suma, foreign office spokesman.

Suma said the commission had disbanded.

A telegram which arrived at the foreign office during a press conference merely stated that both sides had signed a declaration of their intention to abandon the proceedings.

"They found it impossible to reach an agreement," Suma said. A communique giving details was expected later.

The boundary dispute produced four serious military clashes between Japanese and Russian troops, culminating in battles at Changkufeng in 1938 aand Nomonhan in 1939.

Power Paralysis Threatens Tokyo

TOKYO, Jan. 31.—(Wednesday) (AP)—Japan's "power holiday," which began Tuesday in the Osaka region, throwing millions of employes out of work, threatened today to spread its industrial paralysis to Tokyo and Yokohama, second largest industrial district of the empire.

The shutdown of electricity was put into effect as a drastic means of conserving coal and power.

The press reported that the power shutdown would be applied in Tokyo and Yokohama, for one week probably beginning Thursday.

These reports said the closure would be enforced on all large and small factories, except those engaged in urgent wartime manufacturing and the most necessary public utilities and communication facilities.

Shipbuilding, machinery manufacturing, automobile, rubber and toy factories are expected to be affected, and possibly commercial aircraft plants.

FIGHT PROMISED ALLIES BY HITLER

Continued From First Page.

were charged by the Fuehrer with an avid desire to break up Germany into bits, to "pulverize" it, and, without partiality, Hitler promised "England and France" retribution.

His voice quivered, then rose to a high pitch as he told how Germany's enemies at home had gotten the war which "they wanted." Then he threatens:

"In 1939 the western powers dropped the mask and sent Germany a declaration of war despite all our attempts at an understanding. Today they admit an understanding with Poland might have been possible but they didn't want it. They wanted war. I can only tell England and France, "They'll get their fight!"

Reception "Jammed."

A cascade of heils rolled through the great hall.

(Short-wave reception of the speech in the United States was interrupted frequently by mechanical noises. Engineers of WOR, Newark, said they believed this was the result of "deliberate jamming" from some unknown source.)

Hitler was bitterest toward "Old Mr. Chamberlain," Churchill and the English, but Daladier and the French were not spared.

"Monsieur Daladier," he cried, referring to the French premier's contention that Germany was not united, "my native land (Austria) was cited and pitied. Oh, Monsieur Daladier! You're going to get to know my Ostmarker (Austrians). You're going to make their acquaintance as you will that of the others, Herr Daladier. They all will show you that there aren't any individual German tribes any longer, Herr Daladier. The whole German people rises against you!"

"England Being Repaid."

England, he told "Old Mr. Chamberlain," is being repaid in the terms of her own past history."

Of Winston Churchill: "Churchphase of the war. England's manill is burning to start the second ner of waging war is that of going to war against women and children. I wonder whether they think Germany has been asleep? . . ."

(Thus he answered Churchill's recent declarations that Germany, by early inaction, had lost its chance for winning the war.)

Of Italy, the Fuehrer said:

"For years Germany has pursued a common policy with Italy. This policy has not changed. Both states are intimate friends. Their common interests can be reduced to a common denominator."

As to Russia.

Of Russia, and Germany's new partnership with her peace-time enemy of years:

"For the past year I have tried to remove the possibility of England expanding this war into a general one. Chamberlain then was anxious for an understanding with Russia. Today our enemies are furious that I did what they attempted, namely, to arrive at that understanding. I believe the Almighty God will be satisfied that a senseless conflict in one area was averted.

"Through centuries Germany and Russia were friends—why not now?"

"Again he referred to France:

"In England and France the leading classes were determined to fight when the moment of Germany's resurgence came. England has always followed the aim of preventing the consolidation of Europe, just as France for centuries prevented the consolidation of Germany."

Seeks to Spur People.

Hitler made no reference to specific war aims. He did not predict the next development in the war and he made no forecast of the duration of the conflict.

In general, his address was regarded as an effort to spur the German people to new sacrifices. The great crowd in the Sports Palast responded in full measure to his stirring appeals.

The Fuehrer spoke for an hour and four minutes, beginning at 8:05 p. m. (2:04 p. m., Atlanta time). He was preceded briefly by Dr. Paul Joseph Goebbels, the Nazi minister of propaganda. Dr. Goebbels told Hitler the nation was united firmly behind him.

Impartial Attack Cited by British

LONDON, Jan. 30.—(AP)—British spokesmen said tonight that Adolf Hitler's Sports Palast speech showed that the German Fuehrer at long last had given up hope of separating Great Britain and France.

An authoritative British statement, noting that Hitler attacked Britain and France without much distinction, added: "At last he has learned the folly of his previous efforts to separate France from her ally in order to destroy each of them singly and at his leisure."

Prime Minister Neville Chamberlain will have a chance to answer Hitler tomorrow when he speaks at 1:15 p. m. (7:15 a. m. Atlanta time) at a luncheon to boost the sale of war savings certificates.

France Calm In Indifference

PARIS, Jan. 30.—(AP)—Adolf Hitler's anniversary speech was received in Paris semi-official circles tonight with "calm indifference."

The Fuehrer's declarations, they said, displayed "neither any new argument nor any new indication" of what he intends to do.

Women Used as Shields By Russians, White Told

By WILLIAM L. WHITE.
Special Correspondent.

SOMEWHERE IN FINLAND—(By Mail)—So here we were, about to hear the story of the Russian women being driven in between the front lines by Russian soldiers. That is, if the Finnish officer who had seen it would manage to crawl back to our camp through the cold.

A little wood-burning camp stove made it warm enough inside the tent, so we could take off our gloves, and we rested with the battalion staff, heads propped against our gas masks. There was a small hole in the tent wall, and the cold wind came through it in gusts. The battalion officers said a piece of shrapnel had tore it

EXCLUSIVE

yesterday. They had not had time, they said, to mend it. Everybody else was too tired to talk.

So we lay there, listening to the shrapnel, which was a continuous rising and falling roar of thunder, and to the machine guns which were only about a hundred yards away and sounded like small boys rattling sticks along a wooden paling fence. Twice the field telephone rang and the major answered and spoke, in Finnish, in a very alert, sharp tone.

Each time he hung up he would rest his cheeks on the palms of his hands—his elbows were on the pine table—with his eyes closed. The battalion staff slept, we listened to machine guns for a while and the telephone rang again.

Captain Tells Story.

This time he told us that the outposts had called in to say it would take the captain at least an hour or more to get in. Since we could not wait that long he would tell us the story himself.

He said the captain was a most reliable man, in civil life a chemical engineer and not given to seeing ghosts. Morning before last, the captain had first heard voices of women, cries coming out of the woods where the Russians were, which was remarkable because that area had been completely evacuated for miles around—down to the smallest farm-house—before the Finns withdrew.

About an hour later the captain had plainly seen the women themselves—there was no doubt of it for they were less than a hundred meters away—about 14 of them—but we should not make too much of this, or say the captain had seen more than he really had.

There were Russian soldiers walking right behind the women and they were all coming toward the Finnish machine guns. The Russian soldiers had their bayonets fixed, but we must not make too much of this because all soldiers at the front have bayonets fixed.

Women's Identity Unknown.

No, the captain could not tell what language the women were talking because he was too far away to make out words, although the sound of women's voices was plain. But the major doubted that they could be Finnish, because the evacuation had been absolutely complete.

Polish? Perhaps. Perhaps Russian? Maybe the wives of workers in Leningrad who had grumbled against the regime being sent forward as a shield? Maybe women political workers going ahead of the troops to shame them for cowardice?

To all of these the major shook his head. He would not say what he did not know. All he knew was that his most reliable, clear-headed captain had seen women going ahead of Russian troops toward the Finnish lines, and heard plainly women's cries.

What became of them? The major did not know that, either, because the captain reported they had gone out of sight over a little hill. And we journalists should make nothing more out of this than the captain had actually seen. So, there's the story.

RUMANIA MASSES 2,000,000 TROOPS

Continued From First Page.

porting more oil to Germany has been that she needs almost her entire transportation facilities for movement of troops and war materials.

Diplomats expressed surprise today at disclosure that Rumania has exported less than 30,000 tons of oil to Germany during January as against her promise of 130,000 tons.

The military measures were described as the most far-reaching of any taken since March, 1939, when Rumania felt herself threatened by Hungary's territorial demands and concentrated large forces along the eastern border, especially in Transylvania.

Men being called up now for auxiliary military service include veterans who fought in the Balkan war of 1913, it was said, and men of other classes who had thought they would be exempt because of age or family responsibilities have been ordered under arms.

At present, it was said, more than 1,500,000 men are under arms. Most of these men are busy completing the new chain of fortifications built in recent months to challenge the advance of any invader. These defenses are particularly heavy along the Russian and Hungarian borders.

Red Warships Hit By Italian Airmen

HELSINKI, Jan. 30.—(UP)—Italian volunteer airmen flying streamlined Savoia-Marchetti bombers were reported tonight to have bombed the big Russian naval base of Krontsadt and scored direct hits on several Russian warships, bufldings and airplane hangers. Many of the Italians were reported veterans of the civil war in Spain.

The communique also announced that 21 Russsian planes were shot down in air battles and by anti-aircraft fire in yesterday's aerial attacks on southern Finland which killed and wounded at least 183 persons, mostly civilians.

On the fighting from northeast of Lake Ladoga, the communique said, fresh enemy assaults in the Russians' 10-day-old attempt to outflank the Mannerheim line were thrown back and "heavy casualties" were inflicted on the Russians.

The Russians again attempted to storm across the ice near the eastern shore of Lake Ladoga and silence the guns of Finland's Mansit fortress which have been holding two Russian divisions in a triangular pocket of murderous fire deep behind the Soviet lines.

The enemy attack on Mantsi fort, supported by planes and artillery, was repulsed after the Russians had sent several waves of infantry across the ice, it was said.

Official sources asserted that the Russian fliers had bombed a Finnish hospital train bearing 300 wounded soldiers and marked with Red Crosses 10 feet across. The bombs missed the train, it was said, but some machine-gun bullets pierced the cars without causing casualties.

In addition to the reported air bombing of the Kronstadt naval base by Italian pilots and planes, tonight's communique announced the bombing Monday of "certain railway stations" of the enemy.

Informed quarters said these stations were behind the Russian lines on the Karelian isthmus, along communications lines serving the Russian forces hammering at the Mannerheim Line.

Raid Rail Stations.

The fliers who bombed Kronstadt were said to have dumped the remainder of their bombs on the railroad stations on their return flight.

Other Finnish planes, their pilots including Swedish and Italian volunteers, were reported to have bombed military objectives along Russia's 900-mile-long railroad from Leningrad to Murmansk, particularly in the vicinity of the Red army's Kandalakska base at the head of the White sea.

Japan Stiffens Her Demands

TOKYO, Jan. 30.—(AP)—Japan stiffened her stand against Britain today in their dispute over the seizure of 21 Germans from the Japanese liner Asama Maru by notifying the British ambassador that return of the Germans to Japanese custody was "essential."

Previously Japan merely had "reserved the right" to demand their return, thus leaving an exit by which a diplomatic frontal clash might be avoided. Diplomats expressed belief that today's notification changed the situation.

The foreign office announced that Foreign Minister Hachiro Arita informed British Ambassador Sir Robert Leslie Craigie of Japan's attitude today at a two and one-half-hour conference in which "every angle" of the case was discussed. Craigie and Arita will meet again tomorrow.

U. S. Warplanes Near Finland

NEW YORK, Jan. 30.—(AP)—Eleven American pursuit planes, fully armed and equipped with the latest devices for aerial warfare, have arrived at Bergen, Norway, en route to embattled Finland, the Moore-McCormack lines said today.

Commander Robert C. Lee, vice president of the line, said more than 200 crates containing planes, ammunition, guns and other military equipment had reached Bergen on the freighter Mormactide. Other equipment is en route, he said.

EXCLUSIVE

Prefer Chamberlain

Easing of Blackout Favored By English, Gallup Finds

By DR. GEORGE GALLUP.
Director, American Institute of Public Opinion.

PRINCETON, N. J., Jan. 30.—British public opinion on vital war issues and political questions is being regularly measured and reported without interference in England today. Despite wartime conditions, the British Institute of Public Opinion, affiliate of the American Institute, has conducted surveys on many of the most controversial issues connected with the war, and the results have been published without censorship even when they showed a sharp division of sentiment.

So far as is known, this is the first time in history when public opinion has been freely measured and reported in a nation during wartime.

The most recent study deals with the public's attitude toward Winston Churchill, First Lord of the Admiralty, who is responsible for the conduct of England's war at sea. With some elements favoring the elevation of Mr. Churchill to the Prime Ministership, displacing Neville Chamberlain, the British Institute put this question to a cross-section of voters in England, Wales and Scotland:

"If you had the choice between Mr. Chamberlain and Mr. Churchill, which would you have as Prime Minister?"

The results show a majority in favor of keeping Chamberlain in office.

Chamberlain	**52%**
Churchill	**30**
No Choice	**18**

To test the public attitude toward the blackout, the British Institute asked voters in a recent survey:

"Are you in favor of the blackout being made less strict?"

Yes	**75%**
No	**23**
Don't Know	**2**

Other recent British surveys have included the following:

"Are you satisfied or dissatisfied with the government's conduct of the war?"

Satisfied	61%
Dissatisfied	18
Stop war	11
No opinion	10

"How long do you think the war will continue from now?"

1 year or less	30%
1 to 2 years	25
3 years or more	30
No opinion	15

"Would you like to see the Royal Air Force bomb enemy military objectives, even if it means that the Germans would bomb England in return?"

Yes	52%
No	41
No opinion	7

"Do you think that the government's food rationing scheme is necessary or unnecessary?"

Necessary	60%
Unnecessary	28
No opinion	12

20 Nazi Planes Punish Shipping

LONDON, Jan. 30.—(AP)—Nazi bombing planes blasted at Britain's vital east coast sea lanes from one end of the island to another today with punishing attacks on merchant shipping for the second successive day. The two days of aerial assault have seen more than 20 British and neutral ships under attack.

Apparently seeking to establish a bomb blockade of England in retaliation for Britain's relentless sea blockade of the Reich, the German war machine braved stormy skies and British fighting planes to swoop low over the coast in their attacks.

At least 20 Nazi bombers flew in towards the coast in search of merchant ships today, a statement issued in London declared.

"Knowing that Europe was in the grip of the severest winter for 46 years the German air staff had no doubt assumed Great Britain's fighter force would be immobilized," the statement said, "but from Aberdeen to the Kentish coast fighter command patrols were ready to drive off the German raiders."

The Royal Air force reported one Heinkel bomber was shot down and another chased out to sea, damaged.

Two Nazi raiders flew so low over the northeast coast of Scotland that one just missed a church spire.

A third whisked twice around a Kent lighthouse so close that the keeper could see the crew.

At Yarmouth, shore crowds watched a Nazi bomber loose charges at a patrol ship in the harbor which hastily slipped anchor and zigzagged out into the roadstead while plumes of water rose on each side.

The concussions rattled windows on shore.

Radio listeners heard a dramatic SOS from the 901-ton British freighter Jersey Queen. An agitated voice reported she was being bombed, then the sentence was broken by the sound of shellfire. British fighters hurried to her aid.

Private Loans Urged for Finns

WASHINGTON, Jan. 30.—(AP)—Senator Harrison, Democrat, Mississippi, a powerful member of the senate foreign relations committee, tonight announced that he was opposed to government loans to Finland or other warring nations because the United States is in "no financial condition" to make such loans.

Another reason for his unqualified opposition, he said in a statement, was that the question of neutrality also was involved.

He said he would vote in the committee against reporting legislation by Senator Brown, Democrat, Michigan, to increase by $100,000,000 the capitalization of the Export-Import Bank to permit a non-military loan of not more than $20,000,000 each to Finland and other prospective borrowers. The committee will consider the bill tomorrow, approved last week by the senate banking committee by a vote of 18 to 2.

As an alternative to government loans, Harrison suggested that Finland ask permission of the securities commission to sell its government bonds in the United States. He declined to pass on the value of such an investment, saying:

"I am not an investor. It is a good way for the American people to express their sympathy."

If the bonds proved to be worthless, he added, investors could deduct their losses from their income taxes.

Meat Deliveries Halted in Britain

LONDON, Jan. 30.—(AP)—Britons faced curtailed food and fuel supplies tonight as the worst winter in 46 years continued to disrupt transportation facilities.

The traffic tie-up halted meat deliveries in some districts and butchers were forced to close shop.

Housewives lined up outside Lancaster stores to buy bread and other food supplies which were running low. Bakers there said their stocks probably would be exhausted tomorrow because of a shortage of yeast.

The government informed householders that deliveries of coal would be restricted to 224 pounds weekly and warned them to use gas and electricity sparingly.

MELTING SNOW HAS CAUSED A
ROOFING EMERGENCY
BUT THERE IS TIME FOR YOU TO
Investigate Before You Invest
After the big snow in 1936 Ellis Roofing Company applied over 500 roofs that year. All these roofs are giving complete satisfaction. We are equipped and ready to serve you promptly now.
ELLIS ROOFING CO.
HEmlock 2166

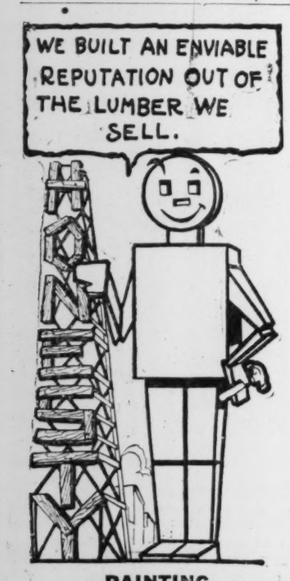

PAINTING
ROOFING
REPAIRING
REMODELING
LABOR — MATERIALS
3 Yrs. to Pay
WEST LUMBER CO.
316 PETERS STREET, S W
MAin 3000

A Three Days' Cough is Your Danger Signal

Even if other medicines have failed you may get relief now with Creomulsion. Chronic bronchitis can develop if your chest cold is not treated and you cannot afford to take a chance with any medicine less potent than Creomulsion which goes right to the seat of the trouble to help loosen and expel germ laden phlegm and aid nature to soothe and heal raw, tender, inflamed bronchial mucous membranes.

Creomulsion blends beechwood creosote by special process with other time tested medicines for coughs. It contains no narcotics.

No matter how many medicines you have tried, tell your druggist to sell you a bottle of Creomulsion with the understanding that you are to like the way it quickly allays the cough, permitting rest and sleep, or you are to have your money back. See that the name Creomulsion is on the bottle and you will get the genuine product and the relief you want.

CREOMULSION
for Coughs, Chest Colds, Bronchitis

Learn The Facts

Exclusive in

"THIS WEEK" MAGAZINE

Now only with the SUNDAY ATLANTA CONSTITUTION

WILL HITLER HAVE A FATAL "ACCIDENT"?

"Dies ist ein grosses geschichtliches Ereignis"
—Adolf Hitler

Is Germany's Fuehrer nearing the end of his reign? Was the Munich explosion the "handwriting on the wall"? In the blacked-out capitals of Europe these days, the men in the know are whispering strange predictions . . . One of the foremost of these men is Henry C. Wolfe, the noted foreign correspondent who forecast the Hitler-Stalin alliance, while those two gentlemen were still shouting epithets at each other. THIS WEEK MAGAZINE has asked Mr. Wolfe to bring you his inside view of the war's next big development—and the result is a story that surpasses anything yet in surprises . . . It's coming in THIS WEEK Sunday. Don't miss it!

Only in The ATLANTA CONSTITUTION
Next Sunday---February 4

COMMISSION GIVES ITS TENTATIVE NOD TO SANITARY TAX

30-Day Garbage Collecting Experiment in Lakewood Heights Section Is Ordered by Officials.

Approximately 7,000 Fulton county residents who use the facilities of the metropolitan sewer system will have added to their 1940 tax bill a sanitary tax under plans initiated by the county commissioners yesterday. Several grand juries have recommended the sewer tax.

Meeting in special session, the commission by a two-to-one vote tentatively approved a sanitary tax proposal drafted by the county legal department. Final action was postponed until all members of the board were in attendance.

Hailey Votes "No"

County Commissioner I. Gloer Hailey voted against the motion on the grounds that he had not had time to study the new tax set-up.

The commissioners also approved in effect the establishment of a county system of garbage collection and ordered the sanitary and health departments to make a 30-day experiment in the Lakewood Heights section for the purpose of determining the cost and best method of operation. The experiment will be made at no cost to residents of that section.

The proposed sanitary tax provides that the county shall abolish the present sewer tapping fees and in its place levy an annual tax of 75 cents for each sanitary appliance connected directly or indirectly with the sewer, or a minimum of $3 a year.

Lists Appliances

Harold Sheats, assistant county attorney, listed sanitary appliances as bath tubs, sinks, toilets and wash basins.

He estimated that the average amount of the tax per family would be from $5 to $6 annually.

In discussing the garbage collection program, Sheats said the cost would average about $8 per year per family. A special tax will be levied to meet the cost, he said, if the plans materialize.

Private companies are now collecting garbage in Fulton county outside of the city at a cost of from $12 to $18 per year, he said.

Sewer Tax

The sewer tax will be for payment of disposal costs. This year the county will pay approximately $50,000 for this service, the commissioners pointed out.

Sheats said approximately 1,000 property owners who have paid the $50 tapping fee will be exempt from paying the new tax until the amount of their tapping fee has been used up in assessments.

In order to make the tax operative this year, the board ordered Sheats to confer with Guy A. Moore, county tax receiver, and instruct him to get from each taxpayer who files a return the number of sanitary appliances in the property being listed for taxation.

LABOR ELECTION ORDERED BY NLRB

Pipe Workers To Choose Between CIO and AFL.

An election to determine whether employes of the United States Pipe and Foundry Company of Bessemer, Ala., want to bargain through the CIO or the AFL was ordered yesterday in Atlanta by the National Labor Relations board.

The Steel Workers' Organizing Committee, a CIO affiliate, petitioned for an election to decide bargaining representation and five craft unions affiliated with the AFL intervened to contend the bargaining unit should be a craft group rather than an industrial unit. The NLRB ordered the vote within 30 days.

CHECKS ARE SENT TO MORE SCHOOLS

State Payments to Teachers Total $6,201,784.

Checks to 35 state public school systems were mailed yesterday, from which counties will pay teachers' salaries for the fifth month. A total of $172,517.99 was involved.

Payments yesterday to teachers brings the five months' total salary payment to $6,201,784.20, which is only approximately $600,000 short of total payments for the whole of last school year —$6,832,200.

YOUTHFUL CANTOR WILL APPEAR HERE

Avremale, 11-year-old cantor, will appear at 7 o'clock Sunday night at the 17th annual banquet of the Chevrah Tehilim in the Jewish Educational Alliance hall.

The young cantor also will participate in services at 8:15 o'clock Friday night conducted by Cantor H. J. Paskin in the Ahavath Achim synagogue.

Rabbi Harry Epstein will be the principal speaker at the banquet.

1st CHOICE OF MILLIONS who buy it everywhere. There's none surer, none faster, none more dependable. Always demand . . . WORLD'S LARGEST SELLER AT 10c
St. Joseph ASPIRIN

SHOP HIGH'S FOR THE "BUYS" AND SAVE

NO MONEY PAYMENT
When you buy furniture during HIGH'S February Sale! Arrange easy payments to meet YOUR budget needs!

High's FEBRUARY SALE FURNITURE
SAVE 20% TO 40%

20% to 40% SAVINGS! That's the VALUE story of our February Sale! It brings you savings that run into many dollars! QUALITY! Every piece carries HIGH'S tradition for fine furniture! VARIETY! We've every important period style for your selection! Read the sale features listed here! They're outstanding examples of what our 1940 FEBRUARY SALE offers YOU!

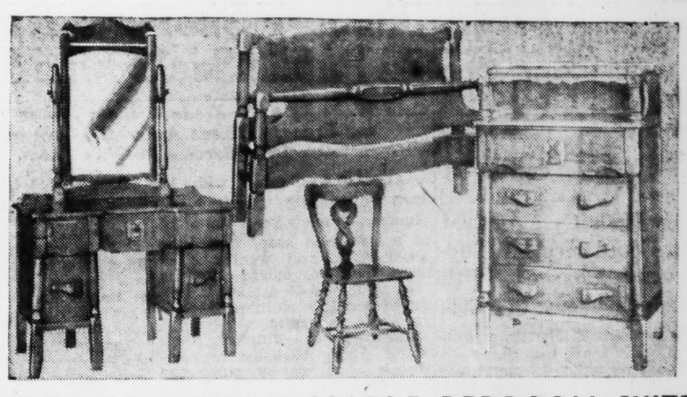

$69.50 4-PC. SOLID MAPLE BEDROOM SUITE
The charm and staunchness of Early American furniture reproduced in this suite for value-minded moderns! Rich, gleaming maple MIRRORED VANITY, FULL SIZE BED, CHEST OF DRAWERS, CHAIR! Twin beds at small additional cost. TERMS ARRANGED.
$49.50
FURNITURE—HIGH'S STREET FLOOR

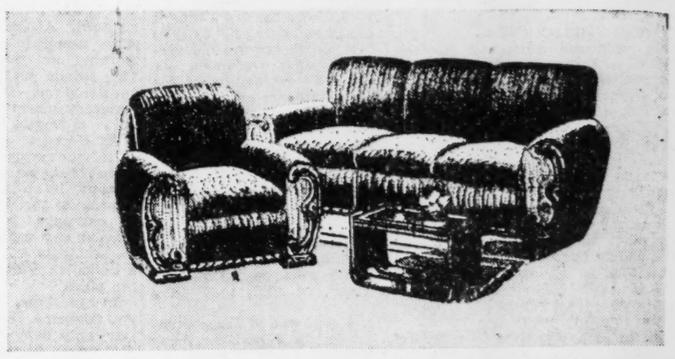

$79.50 2-PC. MODERN LIVING ROOM SUITE
Streamlined in design, conservative in detail! DIVAN and LOUNGE CHAIR that give you comfort superb, topflight quality, guaranteed spring construction. Covers are in velours . . . wine, rust, blue, green. TERMS ARRANGED.
$59.50
FURNITURE—HIGH'S STREET FLOOR

BOOKS CLOSED! CHARGE PURCHASES PAYABLE IN MARCH!

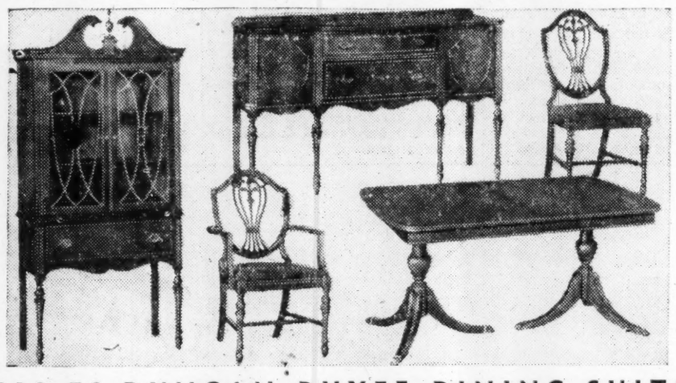

$119.50 DUNCAN PHYFE DINING SUITE
Classic 18th Century styling in rich antique MAHOGANY finish! EXTENSION TABLE! BUFFET! CHINA CABINET! ONE MASTER CHAIR! FIVE SIDE CHAIRS! All 9 pieces . . . at savings of $30! TERMS ARRANGED!
$89.50
FURNITURE—HIGH'S STREET FLOOR

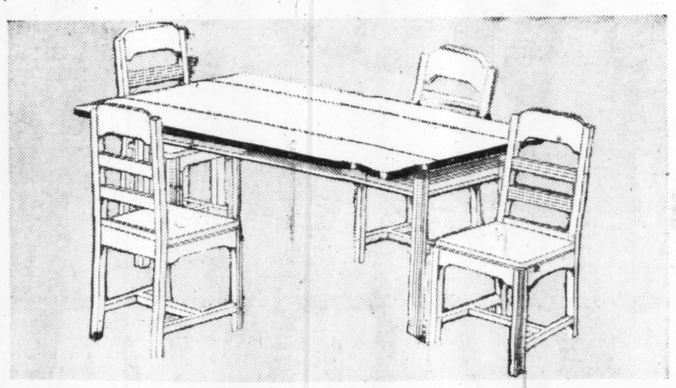

$17.95 5-PC. ENAMELED BREAKFAST SUITE
Unusual! Enamel-finish breakfast suite with DROP-LEAF TABLE! Five chairs! Smartly styled, sturdy construction. White with red, white with black, green with ivory. For your kitchen or breakfast room! TERMS ARRANGED.
$14.95
FURNITURE—HIGH'S STREET FLOOR

Reg. $39.50 Famed "Red Cross" STUDIO BED
New 1940 model studio-couch-bed! Full and twin sizes! With wonderful box spring and innerspring mattress. Sturdy attached legs. Fine ticking.
$29.95

Roll-a-Way Bed With Mattress
$9.95
REGULARLY $14.95! Now you see it! Now you don't! Light, easy to roll! And outstanding for comfort! Roll edge mattress, 30 inches wide! Full length!

$7.95 Armless Colonial ROCKER
$5.95
FEBRUARY SALE FEATURE!
Gleaming mahogany finish! Tapestry covering! Marvelously comfortable!

HIGH'S STREET FLOOR

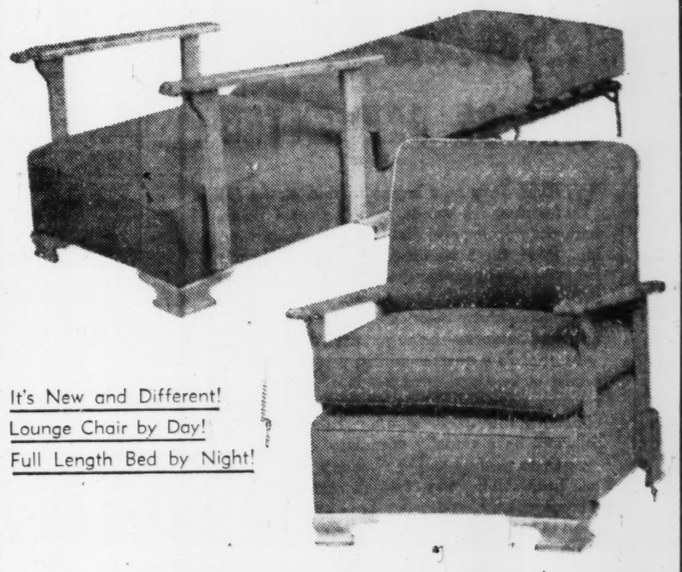

It's New and Different!
Lounge Chair by Day!
Full Length Bed by Night!

$19.95 UPHOLSTERED CHAIR-BED
INNERSPRING CUSHION BUILT
It's the modern way to make your home hospitable! Luxurious lounge chair transformed in a flash to a deep-sleep bed! Full length; 30 inches wide. Handsomely covered in cotton tapestry, choice of blue, green, brown, tan. SPECIALLY PRICED NOW!
$19.95
FURNITURE—HIGH'S STREET FLOOR

$39.50 and $42.50 ALEX SMITH, MOHAWK BIGELOW, AXMINSTER and VELVET RUGS

FAMOUS NAME rugs that mean quality, beauty, value! And priced for substantial savings! All full room size, 9x12! All-wool face construction; all fast colors! Oriental, Moderne and Leaf motifs.
$35

NAIRNS DE LUXE INLAID LINOLEUM
Regularly $1.98!
Without equal in its realm! Built with rubber cushion, adhesive back, 35% thicker inlaid composition! Satin smooth finish. NO EXTRA CHARGE FOR INSTALLATION!
$1.57 SQ. YD.
RUGS—HIGH'S STREET FLOOR

$9—24-Piece Set "SHARPE" CRYSTAL
"Veda" Pattern!
$4.50
OPEN STOCK PATTERN at FEBRUARY SALE PRICE! 8 GOBLETS! 8 ICED TEAS! 8 SHERBETS! Graceful design, exquisitely cut. Unconditionally guaranteed against chipping on the drinking edge!
CRYSTAL—HIGH'S FOURTH FLOOR

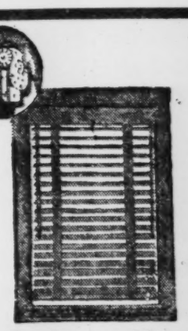

$5.98 DeLuxe Venetian BLINDS
No Extra Charge for Installation!
$3.88
- Enclosed Valance Top
- 1 7-8-Inch Cedar Wood Slats
- Automatic Stop
- Gear Tilt
- 29 to 36 Inches Wide
- 64 Inches Long
- DuPont Enamel Paint Finish
- White or Ivory

BLINDS—HIGH'S STREET FLOOR

J. M. HIGH CO., SINCE 1882 THE STORE FOR THRIFT-WISE ATLANTANS

HANDRICK DEFENSE ASKS JUDGE FOR DIRECTED VERDICT

State Ends Case Against Ex-County Welfare Supervisor Charged With Embezzlement of $900.

Judge Hugh M. Dorsey, of Fulton superior court, took under advisement yesterday a defense motion for a directed verdict in the case of Martin Handrick, former county welfare supervisor, who is on trial on a charge of embezzling $900 of welfare funds during July, August and September.

The motion, made by Attorney H. A. Allen, came late yesterday after the state had rested its case.

Handrick formerly was supervisor of two shelter lodges which the welfare department operated for feeding of single men. The indictment charges him with embezzling $900 of the $1,500 which he drew on cash vouchers for supplies.

Lodge Manager Called.

State witnesses yesterday included C. J. Fain, manager of the white shelter lodge on Rawson street; Robert Brown, cook at the white lodge; Ernest Hopson, cook at the Negro lodge; Frank Shirley, manager of the Surplus Commodity Administration, which furnished a large quantity of foodstuffs for the lodges, and H. H. Peeples, WPA farm manager, who was recalled to the stand.

The state, through several witnesses, sought to establish that approximately 55 gallons of syrup was used at the two lodges monthly, while Handrick reportedly had told the grand jury the large amount of cash was used to purchase about 300 gallons of syrup monthly.

Discrepancy Charged.

Peeples testified that he sent to the two lodges during the months of July, August and September more than $1,200 worth of farm products and Shirley listed donations of food totaling $645 for the three-month period.

If Judge Dorsey decides against the directed verdict, the case will be resumed at 9 o'clock this morning with the defense presenting its case.

Plumber Shortage Reported As Public Seeks Pipe Repairs

Cold Wave Left Hundreds Without Water When Plumbing Froze; Citizens Asked 'To Grin and Bear' Until Service Reaches Them.

Atlanta was faced with the most distressing shortage of plumbers in many years last night as a new cold snap, which the weatherman said would be of short duration, moved into the city. A low of 24 degrees is predicted for this morning, accompanied by fair skies.

Hundreds of Atlantans, their water supply curtailed or completely shut off by burst and frozen pipes, clamored for plumbers which did not exist. Every available plumber in the city already is working night and day, E. Q. Quarles, city plumbing inspector, said.

City officials had little advice to offer worried Atlantans except "to grin and bear" their difficulties until they can get a plumber. During the emergency Quarles said the city was ignoring the regulation requiring plumbers to have a license before their work was passed.

Lenient on Licenses.

"Anybody who can fix a pipe is going ahead and doing it," Quarles said. "Of course, we are not recommending such workmen, for that would be a violation of the law, but we are not enforcing the law to the letter during this crisis."

Quarles said there were approximately 450 regular plumbers in Atlanta, but he estimated there were at least 1,000 workmen trying to repair frozen pipes.

The inspector pointed out that plumbing facilities had been taxed to the limit during the past two weeks. As soon as some pipes were fixed, he said, they burst again.

"This is just one of those situations which arise once in many years," Quarles said. "People will just have to be patient until the plumbers can get around to them."

Many Without Water

W. Zode Smith, manager of the city water works department, explained that many families are completely without water, while others are receiving their supply through one or two faucets. In many places, he said, water pipes are frozen all the way back to the city mains.

Quarles said he believed it would be impossible to bring in plumbers from other cities because most Southern towns and cities were faced with a similar emergency.

"We'll just have to give this thing time enough to wear itself out," Quarles said. "If the weather warms up, I'm sure we will have everything cleared up in at least two weeks."

George F. Stewart, of the Georgia Employment Service, said that organization had no plumbers to offer, since every plumber on its rolls was working.

Fair Weather Today

Officials of the United States weather bureau here said fair skies would be general over the state today. They added that the crisp weather probably would halt to some extent the melting of the snow, but that warmer temperatures are in prospect for tomorrow.

Snow fell in some of the mountainous sections of the state yesterday, but none is predicted for today, the weather bureau announced. At Blue Ridge the mercury dropped to 25 yesterday morning and snow fell steadily. The streets were covered with powdered ice. The low in Atlanta yesterday morning was 33.

16 Deaths From Cold.

As Georgia slowly recovered from the severest wintry blast since 1899, six additional deaths brought its total resulting from the cold to 16. Eight persons died of exposure, four were fatally burned, two were victims of traffic accidents and two perished in a boiler explosion caused by frozen pipes.

In Louisiana, Texas, Mississippi and Alabama, farmers counted severe crop damage from the most destructive freeze this century, the Associated Press reported.

Alabama's early vegetable crops were a complete loss, the survey showed, with southern counties suffering the most.

Damage to turnips, radishes, rutabagas and other vegetable and fruit crops in Mobile county was estimated at $100,000, and in Baldwin county, $75,000 to $100,000.

Louisiana Crops Hit.

Oranges, cabbage, broccoli, radishes and shallots were damaged in Louisiana, but strawberries escaped effects of the cold. Louisiana orange crop-loss was placed at 7 1-2 per cent.

F. J. Hurst, state extension editor, said livestock and crop damage would run into the hundreds of thousands of dollars in Mississippi. Some agents said 50 per cent of seed stock sweet potatoes were frozen. Livestock losses were principally pigs, young lambs and range cattle which went unfed.

South Georgia's heaviest losses were in tobacco plant bed and truck crops.

Sun Brings Benefits.

Many long-range benefits accompanied the snow and cold in this section and eventually will largely offset some of the misery and suffering, officials pointed out. Farmers will get the major gains, the Department of Agriculture officials said, although the unemployed benefited from the digging-out process.

An unaccounted number of boll weevils met death in the cold, which should result in considerable aid to the cotton crop, agricultural officials pointed out. Furthermore, the snow blanket gradually thawing over a large portion of the state will be of great benefit to the soil, giving the state a much-needed underground water supply.

GREAT 'ICE GORGE' CHOKES MISSISSIPPI

Continued From First Page.

severe freeze in the upper Mississippi and Ohio rivers."

New England Still Hard Hit

BOSTON, Jan. 30.—(AP)—New England's coldest January in 20 years drew to a close today with the coastguard struggling to keep shipping lane ice-free in the face of conditions reported as "growing worse" and with little immediate relief in sight.

Temperatures during the night dropped to below zero throughout most of the section's northern states, with Northfield, Vt., recording the lowest—16 below.

Florida To Debate Fruit Embargo

LAKELAND, Fla., Jan. 30.—(AP) Florida's fruitmen will come here tomorrow from their recently frozen groves to debate the big question which always follows a severe cold wave—whether to place a ban on shipment of frost-affected citrus or allow current in-spection regulation to stand unchanged.

If the state citrus commission, which will meet in special session, decides on an embargo it must give growers and packers at least 12 hours notice and the ban would not apply to any fruit already picked, packed, processed and inspected. The embargo may be for not more than seven days. The weather bureau forecast above freezing temperatures for all parts of the peninsula and said citrus and truck crops would not be endangered further.

In Washington United States Senators Andrews and Pepper and the state's commission announced several federal agencies had started surveys of cold weather damage and had promised to give all financial aid possible to Florida growers. Senator Andrews said a conference with President Roosevelt would be made tomorrow.

Regional Director E. S. Morgan, of the Farm Security Administration, declared today "no farmer or farm workers will be allowed to go hungry" as the result of Florida freeze damage.

WEAK U. S. IS HELD PRIZE FOR INVASION

Edison Pleads With Congress Not To Slash Navy Expansion Plans.

WASHINGTON, Jan. 30.—(AP)—Secretary Edison, pleading with congress not to slash the navy's $1,300,000,000 fleet expansion program, warned today that unless the United States is strong, its interests, liberties and wealth are "almost certain to be targets" of aggression.

It appeared, however, that the committee was bent on changing the $1,300,000,000, six-year program to a two-year plan totaling less than $750,000,000.

Chairman Vinson, Democrat, Georgia, told newsmen the committee would begin final consideration of the two-year building program tomorrow—providing for about 21 combatant ships instead of 77 as originally proposed.

"We're giving them all they can build in two years," he declared.

No Snow Flood, TVA Declares

CHATTANOOGA, Tenn., Jan. 30.—(AP)—The Tennessee valley Authority said today melting of heavy snows which fell throughout the valley would cause no flood problem.

A. S. Fry, chief of the hydraulic data division, said slowly changing temperatures would cause a slow clearance in the ice and snow.

A vacant house won't pay taxes—advertise it in The Constitution's Want Ad Section.

Jack Spalding's Route.

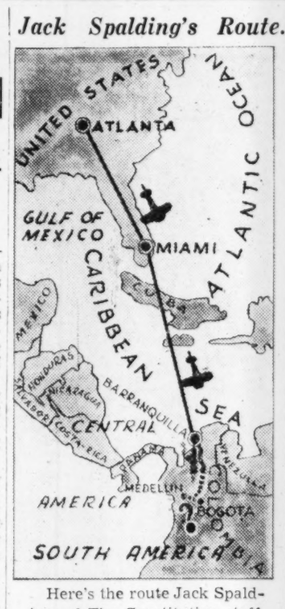

Here's the route Jack Spalding, of The Constitution staff, has taken thus far in his trip to and into South America. At present Spalding is on a "slow boat up the river" somewhere in Colombia. Dotted lines show proposed route to Bogota. His stories of the South American scene are appearing daily in The Constitution.

WRITER FINDS TRIP TESTS ENDURANCE

Continued From First Page.

Barrancas is obvious. And the fence is there to keep them apart. The fence is not only a tangible barrier but a symbolic of other barriers; of different languages and philosophies, of different ways of life and diverse aims.

Significantly, the Barranca inside the fence built the barrier and pays the men who guard its gates. But in spite of it, Barranca outside the fence has had its streets oiled by Barranca inside the fence. It is a lesson in Pan-American relations. There is still a lot to be done.

This morning, the voyage up the Magdalena turned into an endurance contest, the passengers united against the river, the heat, the mosquitoes and the steamer's plumbing.

We were scheduled to arrive in Puerto Salgar this morning. Yesterday we were told we might be two days late. We spent last night tied to the shore, and were told we might be six, seven, eight or nine days late. Quien sabe?

Temperamental Shower.

For the last two days the water system has been decidedly temperamental. The passenger who wants a shower has an all-day job on his hands.

Water is pumped from the river to two small tanks on the top deck where it is presumably filtered. Gravity is supposed to distribute it. But gravity is no match for the gummy sand that clogs the pipes and occasionally squirts through the faucets. The electric plant is equally erratic. In the heat of the day the fans stop. In the dark of the night the lights go off.

Dancing, Bingo.

Every night there is dancing and bingo. Bingo on the Monserrate is not the anemic game of North American church bazaars. It is a frantic affair, a matter of life and death.

Three times a day the seven Sisters of Charity aboard kneel in their deck chairs and pray in unison, their faces to the wall. At night the Jiminez family gathers on the deck around their cigar smoking grandmother and says the rosary. Their friends kneel nearby and join them. At the same hour, Senora Arbelaez, the aunt of the Archbishop of Bogota, leads another rosary in pious competition. Because the archbishop is her nephew, she has a large following.

Colombians are a religious people, and we hope they are praying for rain.

Tomorrow Spalding tells of the Nazi stories circulating in South America and of the mystery of the missing plane, reputedly brought down near the Panama Canal with important pictures.

Auto License Deadline To Be Extended 15 Days

Governor Rivers will issue a proclamation extending until February 15 the time for purchase of 1940 automobile license tags without payment of the penalty. The action probably will be taken today.

Rivers said yesterday that he would allow the recommendation of Revenue Commissioner T. Grady Head on the tag extension, adding that Head had indicated he would suggest the "reprieve" to tag buyers because of the slow movement of mail in north Georgia counties for the last week.

Head was out of the city yesterday, but his office said he planned to confer with the Governor today.

Governor Rivers said the state was anxious to get tax money collected as soon as possible, in order that proceeds from the sales might be used to finance WPA projects for relief purposes. Tag sales were considered brisk yesterday, although it was reported that only 30 per cent of the 400,000 tags had been sold.

TOWN IN MISSISSIPPI THREATENED BY FIRE

ABERDEEN, Miss., Jan. 30.—(AP)—The most disastrous fire in the history of Aberdeen today ate out a section of one of the main business blocks, and was subdued with the aid of fire departments from five near-by Mississippi cities.

A shift in the wind and quick arrival of emergency aid from other towns within a radius of 40 miles was all that kept the conflagration confined to one block, and saved buildings across the street from becoming engulfed in the flames raging in 22-degree temperature.

Finest Luggage Made
Priced as low as inferior makes.
W. Z. Turner Luggage Co.
219 PEACHTREE ST.

MINOR SKIN IRRITATIONS
MOROLINE 5¢ AND 10¢
WHITE PETROLEUM JELLY

LOANS $50 TO $300

LOANS
Borrow $300.00
Your Note Is for $300.00
You Get in Cash $300.00

You Pay Only $1.50 per $100.00

the first month and 15 cents the last month on 10 months' repayment plan. Total cost to you only $8.25 per $100 for the entire period. Loans $50 to $300. Plain note, furniture, endorsements and other collateral. As long as 30-month terms.

MASTER LOAN SERVICE
212 Healey Bldg. WA. 2377
MASTER LOAN SERVICE

Baldness CAN BE PREVENTED

WHEN Your hair begins to thin at the (1) temples, (2) crown, or (3) frontal point, nature is warning you that baldness is approaching. Heed these warning signals—let Thomas help you get rid of your dandruff, stop your scalp itch, and normalize your hairfall. Thomas treatment successfully overcomes most of the local causes of baldness—helps you save your hair.

More than a quarter-million persons have retained or regained good heads of hair by the reliable, proved Thomas method. They have eliminated their dandruff, stopped abnormal hairfall, and have actually stimulated normal hair growth on thin spots. For twenty years Thomas has been solving the Nation's scalp problems. Thomas can help you, too, to have a good, healthy head of hair. Come in today for a complete, free scalp examination and learn more about this proved method of hair revitalization.

Watch These 3 Points

Thinning hair at the (1) temples, (2) crown, or (3) frontal point, generally means that one of the 14 local causes is attacking your hair-growing structure. Heed these warnings! See Thomas today! Save your hair!

THE Thomas'
World's Leading Hair and Scalp Experts—Forty-Five Offices
CITIZENS & SOUTHERN NATIONAL BANK BLDG.
(35 Broad Street, N. W.)
(Separate Departments for Men and Women)
HOURS—10 A. M. to 8:30 P. M. SATURDAY to 7 P. M.

ARE YOU A WRITER?

If you write or have an ambition to write, you'll find the following educational publications valuable "tools" of the writer's trade:

1. Correct English
2. Indian Names and Meanings
3. Letter Writers' Guide
4. Markets for Literature
5. Famous Poems
6. Proverbs
7. Short Story Writing
8. Stage and Screen Writing

These eight publications—six Booklets and two Leaflets—will be sent to you in a packet, if you use the coupon below for your order:

CLIP COUPON HERE
F. M. Kerby, Dept. WP-1, Constitution's Service Bureau, 1013 Thirteenth Street, Washington, D. C.
I want the "Writers' Packet" of eight publications, and enclose fifty cents in money order, coin (carefully wrapped), or postage stamps. Send my packet to—
Name
St. and No.
City State
I am a reader of The Atlanta Constitution.

Wonderful USED CAR VALUES Now in stock!

The Biggest Used Car Bargains in Town

We are immediately reducing our fine stock of used cars to make room for more and more trade-ins on the popular new Chevrolet. Every used car and truck in our stock has been priced to SELL NOW.

BUY NOW AND SAVE!

6,647,437 people bought used cars and trucks from Chevrolet dealers during the last four years.

SEE THE CLASSIFIED SECTION OF THIS PAPER FOR LISTINGS OF YOUR CHEVROLET DEALER'S BARGAINS!

5 REASONS WHY YOU SHOULD BUY YOUR USED CAR FROM YOUR CHEVROLET DEALER NOW!

1 By purchasing one of your Chevrolet dealer's reconditioned used cars *now*, you will save costly repairs on your old car.

2 You will save further depreciation on your old car by trading *up* to one of your Chevrolet dealer's late model used cars now.

3 Used car prices are lower now than at any other time of the year. Buy now—before prices rise—and save the difference.

4 Buy a used car from your Chevrolet dealer that is properly conditioned for winter driving, and save winter conditioning expense on your old car.

5 Your Chevrolet dealer has priced his used cars to sell fast in order to make room for more trade-ins on the popular new Chevrolet. You can save money if you buy from your Chevrolet dealer now.

Chevrolet Dealers are Headquarters for USED TRUCK Values!

ALL POPULAR MAKES AND MODELS

DOWNTOWN CHEVROLET COMPANY
329 Whitehall St., S. W., MAin 5000

"The Old Reliable"
JOHN SMITH COMPANY
Over 70 Years in Atlanta
530-40 W. Peachtree St., HE. 0500

DECATUR (CHEVROLET) CO.
Oldest Automobile Dealer in DeKalb County
243 W. Ponce de Leon Ave., DE. 4401
Decatur, Ga.

EAST POINT CHEVROLET DEALER, INC.
614 N. Main St., CA. 2107
East Point, Ga.

DAVISON'S FOODS

Low Prices Top Quality

LILY WHITE SOUPS

14c 1 lb. Can

Pea
Spinach
Tomato
Celery
Onion
Mushroom
Asparagus
Vegetable
Cream Soups
Vegetable Beef
Black Bean

Other LILY WHITE FOODS

Pineapple Juice, 13½-oz. can 10c

Tomato Juice, 13½-oz. can ..... 12 for $1

Whole Tomatoes, 1-lb. 14-oz. can ... 14c

Whole Kernel Crosby Corn, 1-lb. 4-oz. can. 19c

Tiny June Peas, 1-lb. 3-oz. No. 2 can 19c

Tiny Lima Beans, 1-lb. 3-oz. can 19c

Apple Sauce, 1-lb. 3-oz. No. 2 can 10c

Diced Carrots, 1-lb. 3-oz. can 10c

Colossal Bartlett Pears, 1-lb. 14-oz. can 25c

Yellow Cling Peaches, 1-lb. 14-oz. can 23c

Black Bing Pitted Cherries, 1-lb. 14-oz. can. 35c

PLACE YOUR ORDER CALL WA. 7612 BEFORE 1 P. M. FOR DELIVERY THE SAME AFTERNOON

Groceries, Street Floor

DAVISON-PAXON CO.
AFFILIATED WITH MACY'S-NEW YORK

SUBURBAN LEADERS TO DISCUSS WATER

Committee From East Point, College Park, Hapeville Plan Meeting.

A special committee composed of city leaders in East Point, College Park and Hapeville will meet at 7:30 o'clock tomorrow night in the East Point city hall to discuss ways and means of providing a better water supply for the three suburban communities of south Atlanta.

The committee was formed Monday night in a special session called at the suggestion of water department officials. At that time tentative suggestions were made and it was decided that a definite program should be planned in the near future.

Members of the group are Mayor James R. Parham of East Point, Mayor Eugene F. King of Hapeville, and Mayor George W. Harris of College Park, City Attorney Ezra E. Phillips of East Point, City Attorney Henry A. Allen of Hapeville, and City Attorney George P. Whitman of College Park, and Water Department superintendents George Sparks, of East Point; W. C. Strickland, of Hapeville, and John R. Wiley, of College Park.

The committee will seek to develop some plan which will give more adequate water supply, be convenient to the three towns, and satisfy legal requirements.

L. L. M'DANIEL DIES IN PENNSYLVANIA

Native of Norcross Formerly ly Lived in Atlanta.

L. L. McDaniel, of Springfield, Mass., former resident of Atlanta, died Sunday night in Reading, Pa., it was learned here yesterday.

A native of Norcross, he was the son of the late E. G. McDaniel and Allie Johnson McDaniel.

Surviving are his wife; a son, Losco L. McDaniel Jr.; his mother; three sisters, Mrs. W. D. Wallace and Mrs. Charles B. Drake, of Chamblee, and Mrs. Carl T. Hudgins, of Decatur, and four brothers, Gordon McDaniel, of Ox[illegible], Ala.; E. M. McDaniel, of [illegible], Ala., and A. R. and W. J. M[illegible] of Atlanta.

POSTAL TELEGRAPH IS MADE INDEPENDENT

NEW YORK, Jan. 30.—(AP)—Postal Telegraph, Inc., was established today as an independent communications system, with a new slate of officers and directors and the final phase of reorganization under federal bandkruptcy laws complete.

The new board, presided over by Edwin F. Chinlund, president took the necessary steps to assume control of peration of the land line system formed by the late John W. Mackay 59 years ago, at a meetng held in Postal's old home on lower Brodway. Tomorrow the final signing of documents and formal transfer of assets will take place at the Jersey City corporate office of the company.

FINANCE PLAN FILED FOR S. A. L. RAILWAY

NORFOLK, Va., Jan. 30.—(AP)—A plan for reorganization of the Seaboard Air Line Railway Company, providing for sharp reduction of fixed charges and funded debts, was filed today in federal court by the underlying bondholders' committee, headed by Edwin G. Baetger, of Baltimore.

Features of the plan included: Reduction of fixed interest and rent charges form approximately $9,350,000 to $1,049,702; reduction of the funded debt from $306,500,000, including accrued and unpaid interest, to $109,576,000; and change in the capital stock from $86,000,000 to 957,811 shares of common stock, taken for the purpos of distribution at $100 a share.

To Check Constipation Get at Its Cause!

If constipation has you down so you feel heavy, tired and dopey, it's time you did something about it. And something more than just taking a physic! You should get at the *cause* of the trouble.

If you eat the super-refined food most people eat, the chances are the difficulty is simple—*you don't get enough "bulk."* And "bulk" doesn't mean heavy food. It's a *kind* of food that isn't consumed in the body, but leaves a soft "bulky" mass in the intestines.

If this common form of constipation is your trouble, eat Kellogg's All-Bran *regularly*, and drink plenty of water. All-Bran isn't a medicine—it's a *crunchy, toasted cereal*. And it will help you not only to *get* regular but to *keep* regular. Made by Kellogg's in Battle Creek. If your condition is chronic, it is wise to consult a physician.

New ideas!
THE ATLANTA
COOKING SCHOOL
NEXT WEEK •

His Haunting Fear Dispelled at Reunion

Haunting fear that he had killed someone drove Charles Trautwein Jr. to eight long months of wandering. He suffered loss of memory in an auto accident, and then—miraculously—he regained it in another accident and wrote his wife, who convinced him his fear was groundless. He hurried home to her and their three-year-old son at their home in Ridgefield Park, N. J.

City, County Tax Books Will Open Tomorrow for Property Returns

Attention, Atlanta and Fulton county taxpayers—

Tax books for both governments open tomorrow for real and personal property returns.

City books will close March 15, Joe C. Little, senior city assessor said, while Guy A. Moore, county tax receiver, said his books will remain open until May 1. After the closing dates, penalties will be assessed against those who failed to make returns within the stipulated time limit.

Offices at the courthouse and the city hall will be open from 8 o'clock until 4:30 o'clock each week day except Saturday, when they will close at 12:30 in the afternoon.

Moore also explained that all taxpayers who are entitled to real and personal property exemptions must claim them each year. Homestead exemptions must be claimed at the courthouse.

Taxpayers making both city and county returns should make the city returns first, he said.

ROOSEVELT BEATS DRUMS OF PEACE

Continued From First Page.

of Cone will be another gesture toward George.

"Talmadge Appeasement."

At the time MacDougall's appointment was announced, there was widespread discussion that the appointment was a Talmadge appeasement, some of this coming from the President's staunchest allies. Although MacDougall has never shown much political activity and if he has been friendly to Talmadge, he did not make that friendliness effective in any of Talmadge's campaigns. At all odds, the MacDougall appointment didn't make Talmadge any madder at the New Deal.

The Cox reappointment, of course, was a gesture toward Senator Russell as well as to Cox's horde of personal friends, many of whom had been outspoken against the President.

Now comes an appointment for Camp. Naturally it is a reward for the licking he took in 1938 from George and Talmadge. All factional leaders in the state are understood to have given their indorsement. Governor Rivers added his yesterday in a telegram to the President. Even Senator George has said that he will not oppose any appointment given Camp outside the state.

Camp's Successor.

Next will be the appointment of Camp's successor and already several names are being heard. In the past, the office has been considered Senator Russell's patronage and there is nothing in view to indicate that it will be anything else this time, although it is understood that the junior senator will be asked to nominate someone who will meet the approval of all leaders such as did MacDougall.

Until a few months ago, Camp's first assistant was I. K. Hay, of Covington, and when there was talk immediately after the unsuccessful George purge that Camp would be placed on the bench it then was considered a foregone conclusion that Hay, who has been swinging on the Russell main gate ever since the junior senator built his first political fence, would get the district attorneyship. However, Hay since has taken a civil service post with the Interstate Commerce Commission. It pays well and his friends said yesterday he liked the work. His present headquarters are at Raleigh. It is certain that Hay will get consideration if he still wants the place.

Next there is the senator's younger brother, Robert Russell, a political leader in his own right, and to whom many give much of the credit for political successes of the Russell family. It is not even known that Bob Russell wants the job but it is generally known that he would be highly acceptable to practically all leaders in the event Brother Dick chose to recommend him and Brother Bob chose to accept.

Also there is Judge Clifford Pratt, likewise a resident of Winder. Judge Pratt stands high in the Russell councils, is generally acceptable and outstanding as a lawyer. He was solicitor general of the Piedmont circuit before becoming the circuit's judge. This appointment naturally would receive hearty support from the Rivers' admintsartion as it would give the Governor an opportunity to appoint his successor. But there is considerable doubt if Judge Pratt, who is "set," would decide to give up a permanent judgeship for a temporary district attaorneyship.

There are a number of prospects in the Atlanta area, friendly to Russell and satisfactory all around. It may be that the new district attorney is causing the day or two delay in announcement of Camp's appointment. It was learned yesterday that Camp is going to Washington today and it may be that the appointment will come through tomorrow.

With Senator George satisfied and the others pleased, it looks like the President has tended to some more business for Georgia's Democrats.

Sale 1/3 OFF on Complete GLASSES

10 STYLES Choice!
Any STRENGTH Your Eyes Need!
$3.33 WHITE SINGLE VISION

ON CREDIT
Terms As Low As 50c A Week

OPEN SATURDAY UNTIL 9 P. M.

BUHL Optical
4 Peachtree JA. 0857

Dinnerware 3

COUPON

and four others consecutively numbered with 49 cents entitles the holder to this week's offer at any Redeeming Station.

UNIT No. 17
Three Dinner Plates

Name .....
Address..... City.....

GRADUATION PLANS MADE BY SCHOOLS

Many Senior, Junior High Students To Get Mid-Year Diplomas.

The Atlanta high schools and junior high schools will hold their midyear promotion exercises this week, graduating hundreds of students who have completed their courses at the end of the 1939-40 first semester.

The high schools will hold their graduation exercises at the municipal auditorium.

Commercial High school exercises will be at 8 o'clock tonight and Girls' High school exercises will be held at 8 o'clock tomorrow night. Ed Cook, president of the board of education, and Dr. Willis A. Sutton, superintendent of schools, will be the principal speakers.

Junior High Plans.

The junior high school graduation exercises will be held in the various school auditoriums.

Bass Junior High school exercises will be at 10 o'clock Friday morning. Mrs. D. R. Longino, member of the board of education, and T. W. Clift, assistant superintendent of schools in charge of business affairs, will be guest speakers.

Joe Brown Junior High school will hold its graduation exercises at 10 o'clock Friday morning with Ernest J. Brewer, member of the board of education, and Dr. Sutton as principal speakers.

D. F. McClatchey, member of the board, and Dr. H. Reid Hunter, assistant superintendent of schools in charge of high schools, will speak at the O'Keefe Junior High school graduation at 10 o'clock Friday morning.

Maddox Junior High school, Murphy Junior High school, and Hoke Smith Junior High school will hold their graduation exercises at noon Friday.

Sutton to Speak.

H. J. Penn, member of the board of education, and Dr. Sutton will be guest speakers at the Maddox school. Mrs. Z. V. Peterson, member of the board, and M. E. Coleman, assistant superintendent of schools in charge of elementary schools, will speak at the Murphy school exercises. Mr. Cook and Mr. Clift will address the graduating class of Hoke Smith Junior High school.

He Owns a King's Grant

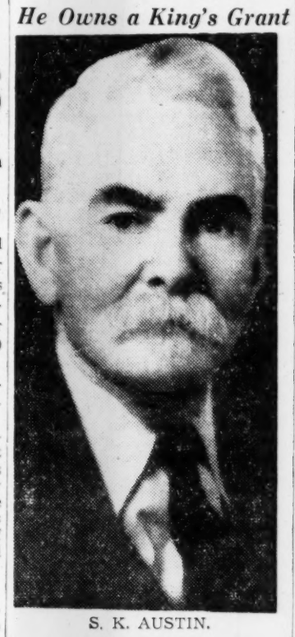

S. K. AUSTIN.

PIONEER MUST STAY IN BED ON BIRTHDAY

S. K. Austin Is Third Owner of Farm, Once Royal Grant.

A Henry county pioneer whose farm has had only two previous owners since the land was granted by the King of England will celebrate his 85th birthday today in the hospital.

He is S. K. Austin. His farm is situated 14 miles south of Decatur, near Stockbridge.

Mr. Austin was taken ill January 16, and removed to Emory University hospital. An "open house" has been planned for him, but that had to be canceled because of his illness.

Mr. Austin was born on the historic farm and has lived there all his life. His father was the previous owner. He has been a reader of The Constitution ever since he can remember.

Outstanding in civic and church work, Mr. Austin is the father of Miss Elmina Austin, of 1092 St. Augustine place, and B. K. Austin, of 584 Flat Shoals avenue.

WPA HIGHWAY JOBS RUSHED FOR NEEDY

Atlanta-Marietta and Jonesboro Projects Will Be Launched Soon.

Two WPA highway projects—one the completion of the important four-lane Atlanta-Marietta route, will be launched as soon as possible to afford work and wages to approximately 500 needy Fulton county breadwinners, Robert L. MacDougall, Georgia Works Project administrator, announced yesterday.

The Marietta road project will be started February 5, if weather permits, MacDougall asserted as he mapped plans for putting more jobless men to work in an effort to relieve need and ease the strain on local relief agencies.

The other project to be undertaken as soon as possible is the widening, straightening and paving of the old Jonesboro highway, one section of the road being almost ready for the WPA crews to move in.

Both projects will furnish work for about 500 men. MacDougall said all labor will be taken from the waiting list of certified WPA applicants.

SKATERS USE FREAK ICE.

Five hundred youngsters skated safely on four inches of ice while motorboats churned open water a few rods away during a freak freeze-up at Lake Placid, N. Y. Few old-timers could remember when Lake Placid and adjoining Mirror Lake had not frozen over together.

BAILEY'S SUPREME COFFEE
All Good Grocers Sell It

ASPIRONAL DELIGHTFUL PALLIATIVE for COLDS

LOANS
that really help YOU!

Real Estate — First and second mortgage loans. No brokerage fee—immediate service.
Automobiles — Free Parking in Forsyth Bldg. Garage while you get loan. No collision insurance required.
Furniture — Loans on household furniture, office and professional equipment.
Endorsements — Loans made on endorsements. Also stocks, bonds and diamonds.
Combination — Several different kinds of security can be used to secure one loan—large or small.
Plain Note — Loans made on plain notes without endorsements.

The PEOPLES Bank
WE PAY 4% On Savings

LOANS $20 to $5,000
WAlnut 9786
Volunteer Bldg. 2nd Floor

TERMS —5 —10 —15 —20 —25 —30 MONTHS

Have You Asked FOR YOUR COPY? OF "GEORGIA ON THE MARCH"

THIS BRAND-NEW Free BOOK ABOUT GEORGIA

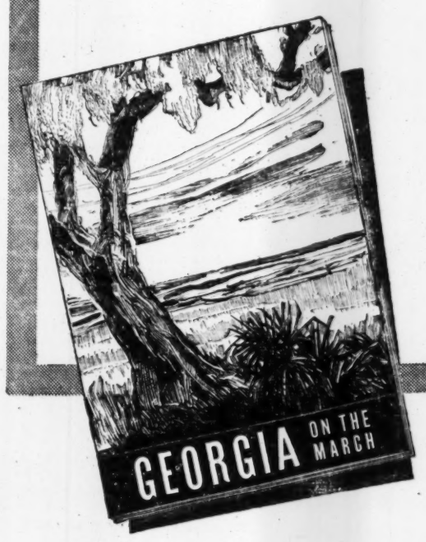

Printed in Color Profusely Illustrated

Frankly, we have been amazed at the response Georgians have made to our offer—to send a free copy of "Georgia On the March" to all Georgians who want a copy for themselves, or to their personal friends and business associates in other states. We have had a huge number of requests and, quite naturally, have adopted a policy of "first come, first served." So, if you want a copy—PLEASE SEND IN YOUR REQUEST.

"Georgia On the March" attempts to paint a picture, with words and photographs, of Georgia, as Georgia is today—from standpoints of agriculture, industry, sports and recreation, and wholesome, progressive life in general. The book, 7¼ by 10¼ inches in size, has 48 pages, with full-color covers depicting, on the front, sunrise on the Georgia coast and, on the back, sunset in Georgia's mountains. It is being given away absolutely free.

If you want a copy for yourself or if you want us to mail a copy to any of your personal or business acquaintances in other states—send your request in early, as we are mailing copies only on request.

HOW TO GET YOUR COPY OR COPIES FOR YOUR FRIENDS IN OTHER STATES

We not only want to send you, as a Georgian, a copy of "Georgia On the March," but we will be glad to send copies to your personal friends or business associates elsewhere—if you gill give us their names and addresses. Two methods are open for making your wishes known:

1. Clip the coupon below, fill it in, paste it to a penny postal card and mail it to "GEORGIA ON THE MARCH," 463 Electric Building, Atlanta, Georgia.
2. Drop by the nearest Georgia Power Company office and ask them for a postage-paid, ready-addressed, postal card order blank and use it for the same purpose.

FILL IN THE COUPON—Paste on a Penny Postal Card—MAIL IT IN TODAY! First Come, First Served

GEORGIA POWER COMPANY

"Georgia On the March,"
463 Electric Building,
Atlanta, Georgia.

Name.....
Address.....
Name.....
Address.....
Name.....
Address.....
and send me a copy also.
My Own Name.....
My Own Address.....

THE CONSTITUTION

CLARK HOWELL, Editor and Publisher — H. H. TROTTI, V.-Pres. and Bus. Manager
RALPH McGILL, Executive Editor — RALPH T. JONES, Associate Editor

Entered at the Post Office at Atlanta as second-class mail matter.

Telephone WAlnut 6565.

SUBSCRIPTION RATES
By Carrier or Mail

	1 Wk.	1 Mo.	3 Mo.	6 Mo.	1 Yr.
Daily and Sunday	25c	$1.10	$3.25	$6.50	$12.00
Daily only	20c	90c	2.50	5.00	9.50

Single Copies—Daily 5c, Sunday 10c.

BY MAIL ONLY

	1 Wk.	1 Mo.	3 Mo.	6 Mo.	1 Yr.
Sunday only	10c	45c	$1.25	$2.50	$5.00

Mail rates for R. F. D. and small or non-dealer towns for 1st, 2d and 3d postal zones only on application.

KELLY-SMITH COMPANY, national representatives, New York, Chicago, Detroit, Boston, Philadelphia, Atlanta.

THE CONSTITUTION is on sale in New York City by 2 p. m. the day after issue. It can be had: Hotaling's News Stand, Broadway and Forty-third Street (Times Building corner). Request a copy of The Constitution to be delivered to your room each day when you register at a New York hotel.

The Constitution is not responsible for advance payments to out-of-town local carriers, dealers or agents. Receipts given for subscription payments not in accordance with published rates are not authorized; also not responsible for subscription payments until received at office of publication.

Member of the Associated Press.
The Associated Press is exclusively entitled to use for publication all news dispatches credited to it or not otherwise credited to this paper and also the local news published herein.

ATLANTA, GA., JANUARY 31, 1940.

Two Anniversaries

Two great nations yesterday celebrated, each of them, an anniversary. Each considered the date important and worthy of emphasis. Each celebrated in manner perhaps apropos of the national character, yet there were never two celebrations more different in type.

In Germany, the Nazis celebrated the seventh anniversary of the day when Hitler ascended to absolute power in the German government. There was a speech by Der Fuehrer, and there was, too, an intensified air attack against British shipping. The planes rained death and destruction from the skies, in celebration of the Hitler-Nazi anniversary.

In the United States, the day marked the 58th birthday of President Roosevelt. There was a speech, in this country, too. A speech by President Roosevelt. There were celebrations in every city, town and crossroads hamlet. There were dances and parties and gatherings galore. And they were for the purpose of aiding in a war, not against fellow humans, but against a dread disease. While Germany boasted of triumphs in brutality, in horror and in destruction, America provided the financial sinews to continue a war of science against poliomyelitis, one of the worst of all diseases.

While German planes showered bombs to cripple and to kill, Americans showered dollars and dimes that the crippled might, some day, walk again in full enjoyment of abounding life.

There is something about the German national character that makes their celebration of their anniversary quite apropos. But there is something about American character that makes our celebration fitting, too.

Germany has, for many generations, glorified the militaristic spirit. Her people, under the Hohenzollerns, became used to the arrogance of Prussian army officers and grew to accept their own estimate of themselves as vastly superior creatures. For generations Germany has watched with approval the goose-stepping evolutions of her armed youth. The spirit of the goosestep, as well as the form, has infiltered their souls.

Today the entire German nation is concentrated upon the making of war. They were told, and believed, that the pitiful destruction of such weaker neighbors as Czecho-Slovakia and Poland added glory to German arms and they have been trained, from childhood, in the theory there is no such thing as honor in war, that victory is the only glory.

It is, then, quite understandable that they should celebrate an anniversary, and find added reason for rejoicing, in new ruthlessness and wider death for the enemy.

But the national character of the United States is far different.

We are a nation of philanthropists. We are constantly giving that suffering, among our own or in some far corner of the world, may be assuaged. We are the greatest contributors, as a nation, to relief funds for all and sundry, to charity in every guise, to anything that holds out the promise of less suffering for anyone.

It is, therefore but natural, when we would celebrate an anniversary, we do it by giving to some good cause. It is, we all know, peculiarly fitting that the cause should be the fight to conquer infantile paralysis, on Roosevelt's birthday.

So, we give and find our greater happiness, our highest satisfaction, in that giving. We feel we have done something worth while and we pray that our gifts may, some day, prove the means through which researchers, scientists and doctors shall discover the cause and cure of a disease that annually counts its victims by the thousands.

In this comparison may be found the clue to the future of both nations. For one, it is plain, is the agency of death, while the other, let us give thanks, seeks ever to be the instrument of better, freer, healthier and happier life.

A rumor is around that the Duce has become a sweet old character, and younger disciples will carry the torch. As to Adolf, though, there must be some other solution than time.

One of the younger child stars of Hollywood confesses he is still afraid of the dark. Maybe someone told him it is full of relatives.

Festival at Athens

On Thursday and Friday of this week there will be held, at Athens, the annual music festival of the University of Georgia, given under the direction and sponsorship of the Department of Music. It will be an event of outstanding importance and charm for all musicians in Georgia who can find it possible to attend.

Featured on the program is the world-famous Roth String Quartet.

The Music Department at the University, under the direction of Hugh Hodgson, has achieved an enviable reputation, especially when it is known that paucity of funds has made impossible many of the more elaborate projects which the department would like to undertake.

The department has specialized in the broad field of music for everyone, seeking ever to develop the musical appreciation of the general public. It is in this work it has, perhaps, found its greatest opportunity and its greatest success.

The program for Thursday and Friday is one to delight everyone familiar with the beauty of chamber music. In addition there will be an art exhibit of paintings, presented by the Art Department at the University which is collaborating in the festival.

Moving Day Problem

Pittsburgh is seeking a solution to the moving day turmoil which annually besets not only that city but every other metropolis in the country. If successful, it may remove from the American scene one of its most colorful, yet annoying and expensive, events.

In Pittsburgh, moving day drops around on May 1, rather than on the first of September, which has become standardized in Atlanta. The Pittsburgh lease survey committee now is conducting a poll through the co-operation of newspapers, in which two questions are asked: (1) should leases be written to expire one year from the date of occupancy, rather than May 1; (2) should leases contain a 60-day cancellation clause, subject to payment of a penalty amounting to a fraction of the rent for the unexpired months of the lease?

Moving day has grown as an institution because it generally is a day more convenient for apartment and home owners, those who participate in the annual scramble, to move around into more comfortable, or more convenient, places of abode. Yet it is an extremely expensive and increasingly annoying habit, both for those who have to move and those who have to redecorate homes and apartments for new tenants over the span of a very few days. It creates a tremendous volume of work for painters and paperhangers and moving men—for a few days—where the work could be done over a period of time at more reasonable rates and to afford steadier employment.

Atlanta has followed this outmoded system for some years now, confronted with a moving day jam of vast proportions. It might be well to watch carefully the Pittsburgh experiment and to follow along in a more sensible arrangement of staggered leases, which would benefit all concerned and penalize few.

For Birth Control

Approval by 77 per cent of the voters, according to a recent survey by the American Institute of Public Opinion, better known as the Gallup Poll, of government birth control clinics reveals a rising tide of intelligent humanitarianism in this country. It is not more than two or three decades ago when it was illegal to distribute birth control literature and when anyone publicly advocating it became, thereby, a social pariah and the object of public opprobrium.

The Gallup Poll, of course, takes no sides on any public issue. It's sole function is to test the changing trends of public opinion and to make known its findings. It is as impersonal as any chemist analyzing the content of a test tube.

It is interesting to note that the proportion of voters in favor of birth control clinics has grown steadily since the first questionnaire on this subject was sent out. In 1936 the figure was 70 per cent; in 1937 it was 71 per cent; in 1938, 72 per cent, and, today, it is 77 per cent.

Birth control is a concomitant of the increasing independence of women. The day is fast passing when women can be considered as merely brood stock for the human race. Intelligent control of motherhood is essential if many women are not to be doomed to lifelong slavery to their families.

It is of special interest to the south to note that South Carolina is the first state to adopt a plan for birth control education as a regular part of its public health service. The south thus provides leadership in another movement designed for the emancipation of womanhood and for the improvement of the race of humans.

They say the solemn stillness lately from the direction of London was the new British minister of information, holding his first press conference.

Editorial of the Day

THE POPGUN PERIL

(From The St. Louis Post-Dispatch.)

Is law and order or world peace safeguarded by dumping a load of toy guns into the river? We're law-abiding and peace-loving, but we can't believe there will be any result from this action, just committed by order of the supervisor of the East St. Louis WPA toy shop, except disappointment among youngsters.

A make-believe gun is as much a part of boyhood's rightful treasures as a sled or a football, and about as malign an influence. We realize there is a nation-wide movement, led by perturbed worriers, to outlaw the popgun, and the charge is made that playing with toy weapons leads to a desire to handle the real thing. Well, probably every criminal did play with toy guns in youth, but so did virtually every bank president, pastor and philanthropist. So what? If sale or possession of a wooden pistol becomes a penal offense, there will be just that much more fun for Junior to carve one from a chunk of wood, as a goodly proportion are made, anyway.

Disarm the ancient game of cops and robbers? Sissify the pioneer sport of cowboys and Indians? Forbid youngsters to keep up with current events by re-enacting the wars their elders talk about? Let's be realistic and face the truth—crime waves and wars aren't caused by boys playing with toy guns. The sentimentalists will have to look further if they want to be constructive agencies rather than spoil-sports.

THE CAPITAL PARADE

By JOSEPH ALSOP AND ROBERT KINTNER.

DEWEY GROWS IN FAVOR WASHINGTON, Jan. 30.—Reports from New York indicate that Thomas E. Dewey's position in his own bailiwick has improved significantly. Until lately Dewey was a prophet without honor among the homefolks, or at least among the much more important home politicians, most of whom detested him with a fine, grim fury. Now the memory of the young racket-buster's early arrogance is fading, while the thought is growing stronger that he may be the Republicans' best available presidential candidate.

Nevertheless, Dewey cannot count on the vital New York delegation to stick by him through a long convention fight. Upstate, as the Deweyites have always feared, Publisher Frank Gannett has announced his candidacy. He will probably take the handful of delegates controlled by the Rochester and Syracuse organizations. In New York city, meanwhile, able county leader Kenneth Simpson has just affirmed his control over the city delegation of 21, equivalent to the delegation of an average state.

Officially, Dewey is Simpson's candidate, but Simpson's private feelings towards Dewey are decidedly lukewarm. If Dewey is not nominated on an early ballot, Simpson may well have the power to put over another man by giving him the votes of Dewey's own New Yorkers.

TOM AND KEN The relations between Simpson and Dewey, as they may become pivotal, deserve some review. Politically, Dewey began as Simpson's protege, being nominated for district attorney by Simpson's direct intervention, and subsequently elected by Simpson's much-denounced deal with the American Labor party. It may be that Simpson presumed too much on this relationship. At any rate, when he seemed about to involve Dewey in his quarrel with former President Herbert Hoover, Dewey publicly turned on him. Dewey also privately attempted to undermine him in the county leadership.

For a time the war between the two men was pretty open. Then both realized that nothing was to be gained by it, and a sort of peace conference was held at Dewey's house. After dinner together, Simpson and Dewey talked until the milkmen were rattling their cans in the streets. The result was an agreement by which Dewey became New York's candidate, but promised to support Simpson as county leader and not to try to dominate the choice of New York county delegates. The delegates were to be Simpson organization men for Dewey, rather than 100 per cent Deweyites.

Some time ago, however, there were signs that the Dewey camp did not propose to abide by the Dewey-Simpson agreement. George Z. Medalie, although strangely omitted from the announced membership of the Dewey brain trust, was Dewey's original adviser and is still extremely close to him. As the Hoover federal district attorney, Medalie has some standing among New York Republicans. A movement started to make him a delegate, over Simpson's opposition. In other districts besides Medalie's, similar movements for other 100 per cent Deweyites seemed to be afoot.

Simpson called Dewey, who denied any connection with these phenomena. Possibly Simpson was not entirely convinced. At any rate, he called in his district leaders and has now virtually completed the task of picking his slate of delegates. Medalie will be excluded; such Simpson allies as Charles Hilles, Walter S. Mack and Bruce Barton will have prominent places, and among the 21 delegates about the only ones owing their allegiance to Dewey first and Simpson second will be Allen Dulles, brother of another Dewey brain truster, John Foster Dulles; Robert P. Levis, and Sam Koenig, the old county leader deposed by Simpson.

OHIO'S FIFTY-TWO The contrast is striking between Dewey's position and that of his most active competitor, Senator Robert A. Taft. Taft also has had to contend with opposition from some home-state politicians, notably the influential and somewhat devious chairman of the Ohio state committee, Ed Schorr. Furthermore, Governor John Bricker has been a far more serious rival for Taft than Publisher Gannett has been for Dewey. Bricker is said to be newly active as a candidate, although he has formally withdrawn in Taft's favor. But Taft has so arranged matters that of the 52 Ohio delegates, only eight or ten will not be really loyal Taft men. Even in Schorr's own city of Columbus, Taft's wishes have been consulted.

Thus Dewey has one headache which the less colorful Taft does not. Meanwhile, Senator Arthur H. Vandenberg, the third man in the triumvirate of Republican rivals, is still counting on Taft and Dewey to kill each other off, leaving the field open for him.

SILHOUETTES

By RALPH T. JONES.

Touch Of Memory.

In The Constitution of January 21 there was published a little story under a California date line. It told of the death of Otis Harlan. That was all. There was no mention of the close relationship of Atlanta to Otis Harlan, no "local references." The new generation doesn't remember when Otis Harlan was so popular with Atlanta theatergoers.

However, among all whose memories must have responded to that little news item, was Lauren Foreman. It was in the years immediately succeeding 1902 that Otis Harlan was prominent in local affairs of the theater. In those days Lauren Foreman was a cub reporter on The Constitution. He says himself he had just come from the country and from three years of study at Emory College in old Oxford, Ga. Under the circumstances he admits he was, perhaps, among the more impressionable of a theater audience, but nevertheless the impression made upon him by Harlan and his associates proved indelible for the young reporter.

The Wells-Dunne-Harlan Company began its local career in the summer of 1902. For several years thereafter they presented to Atlantans a series of plays and musical comedies. They played, first, at the old Grand and then at the Casino, in Ponce de Leon park, the site of which is now occupied by Sears-Roebuck Company.

They put on, here, those famous old Hoyt plays, including "A Midnight Bell," "A Trip to Chinatown," "A Texas Steer." We'd think them crude melodrama, but they drew the crowds then.

Orchestra Leader.

The orchestra leader of that ancient repertoire company was Max Hoffman, who later made quite a reputation as a composer. Even then he had all Atlanta humming and whistling and singing his songs. Such as "Zululand," "Ching a Ling a Ling," etc. And Mrs. Hoffman, then just a member of the chorus, later made quite a reputation in New York and Paris.

Most of the comedy was handled by a team which later become nationally famous. "Little Chip" and Mary Marble. "Little Chip" had a real name, said to be Sam Cornbloom. Then, also in the company, were John W. Dunne, Dan Marble. And Otis Harlan.

Otis Harlan later starred in a number of successful productions on Broadway. He was quite an actor for his day and time.

Now, he is dead. And, outside of a few old-timers, even Atlanta scarcely remembers him.

Ho, hum. Such is fame and popularity.

Former Stars.

Every now or then a name leaps out of the "supporting cast," announced on the advance trailer of some picture production. Some name that awakens memories of many grand evenings spent in the legitimate theater.

None brings happier memories, though, than that of Richard Carle, who appears quite frequently, nowadays, in fairly decent parts.

Richard Carle used to be a musical comedy star in his own right. One of the best. With his own company, in shows that were written specially for him. The titles? Sho, I can't remember 'em now. But they were really good and Carle himself was a swell comedian.

And do you remember when Irene Dunne was a light opera leading lady in Atlanta? She was.

It was the first season of Municipal Light Opera. That year it was presented at the auditorium. Louise Hunter, perhaps the most popular of the "secondary" group of opera stars ever heard in Atlanta, was the first prima donna. She sang alternate weeks and, on the weeks when Louise wasn't in the cast, Irene was the star.

Wonder what has become of Louise Hunter? She was, beyond argument, "Atlanta's Sweetheart." Just about as good a Musette as ever appeared with the Metropolitan at the old auditorium, in Boheme. She was grand as the doll in Tales of Hoffman, too.

She sang light opera here for two summers. One at the auditorium and one at the Atlanta theater, when it was the top house. The third year the Erlanger was open, but they didn't have anything like as good a cast, by then. Trying too hard to economize, I guess. Anyway, the third year was the year the project died.

First year they made a lot of money, but spent it so extravagantly on their productions they were 'way in the red at the close of the season.

The second year made money.

Some day I'll tell you the story of Louise Hunter and the successful, yet highly uninformed impresario of second-rate road shows.

Louise, by the way, quit opera when she married. Hope life has been good to her, since.

Twenty-Five Years Ago Today.

From the news columns of Sunday, January 31, 1915:

"A masked highwayman held up three men at the point of a pistol in Grant park about 12 o'clock last night, and obtained nearly $90."

And Fifty Years Ago.

From the news columns of Friday, January 31, 1890:

"The machinery for the electric plant at Griffin has arrived in that city, and in ten days Griffin will be handsomely illuminated with electric lights."

An Obliging Fire.

Weber Rosenberg, University of Louisiana student, was driving home after a dance and discovered his automobile in flames.

He drove on a couple of blocks to an engine house, where he awakened a nodding fireman and told him his car was afire outside.

"Thanks for bringing the fire to me," said the fireman, dashing out with a hand extinguisher.

FAIR ENOUGH

By WESTBROOK PEGLER.

'Share-the-Worry' Plan. NEW YORK, Jan. 30.—I suppose some people have been wondering where I learn so much about the military situation in the Far East.

What I do is listen to speeches at luncheons, read books and magazines and newspaper articles and talk up the subject among my friends. This scares the hell out of me, and I write a piece about it so that other people can help me fret. You might call it my share-the-worry plan.

It is the same about the military situation in Europe, but my information is strictly first-class, because it is compounded of all the best thoughts and fears on this subject. The facts are simple and well established, and most of the professional authorities use the same major premises but, for variety and what you might call customer appeal, approach the discussion first from one angle, then from another—the Mediterranean today, for example, then the Baltic and so forth.

Anyone who wants to become an authority may do so by listening to a few lectures, reading a few essays bearing such titles as "Whither French-Indo China?" Or "What Price Italo-Balkan Isolationism?" Interviewing some officers of the army and navy, preferably retired, and provoking casual discussions with non-professional friends who have obtained their knowledge the same way.

Acrobats And Experts. How does a person become an acrobat? The novice will take some terrible falls in learning, but polish comes with patient practice, and I took some myself in the field of foreign policy before I became an expert.

Now, however, I am pretty good, and anybody who says I am not pretty good is low-rating not only me, but some of the greatest experts in the world, because it is from them that I have learned my stuff. They are likely to be pretty wolfish, however, resenting the effrontery of any new man in hanging out his sign as an expert, and I called one of them good one day.

I expressed an opinion about something, and he gave me a look and said, "That is the most dangerous fallacy that is deluding our public today."

"That certainly is funny, coming from you," I said, "because I got it out of your book."

Did that slay him!

Avoid It If Possible. As a general practitioner in the field of wisdom I find this phase of the work the least attractive of all, and just as some doctors turn over certain unpleasant jobs to specialists, except in emergencies, I avoid international affairs as much as I can without losing my license. You have to do a certain number of pieces on this topic every year, or things will change so much you will find yourself going on about Hitlerism versus Bolshevism, which would be like a doctor bleeding a patient for the flu.

The reason why it is so objectionable to me is that no matter where you start, or what line you follow, you wind up with this country in the arms of the English or, more rarely, vice versa. It is the conclusion of all the expert knowledge, if you follow this knowledge to the logical conclusion, that the United States and England are interdependent, but with reservations in favor of England.

That is to say, that any war of England's is inescapably our war, because the British fleet is our defense against vanquishment and enslavement at the hands of any power which conquers England and destroys or captures the fleet. That means that any time England gets into a war this country automatically finds herself at war, too, and it gives the English the power to decide what wars we must fight in.

Science Is Slow. It either makes us a protectorate of England or England an American protectorate, and it means that we have to take England's part in protecting her loot all over the world, including countries that the English just walked in and took. But it doesn't mean that England has to fight in our wars. England reserves freedom of action in our wars, including freedom to help our enemies—something that we nowadays wouldn't think of doing for her enemies.

It means that a free republic which had to fight England twice—first to be born and then to live—has now re-entered the empire full-grown, subject, however, to such insults, ingratitude and imposition as England would never dare offer to the countries which actually belong to her empire. For example, the English wouldn't dare treat New Zealand or Canada as she treats the United States.

There must be some better conclusion, but science is slow and we experts haven't yet discovered what it is.

Constitution Quiz

Can you answer seven of these test questions? Turn to want ad pages for the answers.

1. Of which country is Baghdad the capital?
2. What is the name for a mass of compacted ice originating in a snow-field?
3. What state is represented in congress by Senator Robert A. Taft?
4. How long is a fathom?
5. Entomologists study climate, trees or insects?
6. Who is the French ambassador to Italy?
7. What is the atmospheric pressure at sea level?
8. What is the correct pronunciation of the word ethereal?
9. With what sport is Melio Bettina associated?
10. With what countries was Spain allied durng the World War?

ONE WORD MORE

By RALPH McGILL.

READIN', 'RITIN', 'RITHMETIC There are about 75,000,000 adults in America. A recent survey indicates that of that number there are 36,000,000 who do not have a complete elementary school education.

The United States Office of Education reports that in 1936 there were 31,618,000 children between the ages of 5 and 17 years in the public schools of the United States.

The average attendance that year was 22,298,767. At no time since 1900 have we had fewer than 21,000,000 children in school in any one year.

Now, then, let us stop and let the figures develop. Not quite half the adult Americans lack a complete primary school education.

That is, or ought to be, shocking.

The south is but a part of the picture. Our illiteracy percentage runs a bit higher than that of the east, west or middle west. We haven't the money to spend on education. Therefore, we can't spend it. And don't.

In Georgia only about 17 per cent of those who graduate from high school go on to college. Those who enter college drop out after the first year to the extent of well above the 17 per cent figure.

It has gone as high as 40 per cent.

Many rural schools in Georgia often start out with 40 in the first primary grade and end up with one or two in the last primary grade.

The answer is somewhere in those figures.

It is no wonder that educators, from top to bottom, are concerned. The taxpayer ought to be.

WHAT'S THE ANSWER? What happens to those children? Figures continue to indicate that only about 5 per cent of the children at work in the United States were below 15 years of age.

The University Center plan seeks to do for higher education a job which will enable it to survive in the best possible manner, bringing the most benefit to the people in skilled surgeons, doctors, research men, chemists, technicians, engineers, and so on.

As yet no plan has been inaugurated to reach the other end, the primary education field.

The University Center plan is tremendously important.

It emphasizes that a plan must be worked out for the elementary schools.

The world, so the economists say, no longer has an expanding economy. It is a more or less closed economy. New jobs, new fields, new economic frontiers will be opened up by the technicians, by the research men, by the chemists and physicists.

It may be, then, that primary education, especially in the high schools, should be revised to enable those with talents or ambitions in those and other fields of medicine, science or technology, to go on. For the others, without talents are ambitions in those directions, there perhaps should be more of the vocational type education in trades and in agriculture.

That is but a possibility. If we have been educating toward an economic basis which no longer exists, then some answer must be developed.

This requires no endowments. It can be done within the school system. Therefore, it is not a public problem as is the University Center. Nor is it dependent on the financial gifts of those interested in education as is that plan, so vital to the south's future.

A PART OF THE PROBLEM In South Carolina last week the able Dr. Benjamin Hubert, of the Georgia State College, spoke to Negro farm leaders and farmers, and advised them "to go south and farm."

That is excellent advice for many white boys and many colored boys. As well as men.

Yet, immediately one is confronted with the fact there are too few vocational agricultural schools for the white boy and the colored boy. He cannot learn how to farm.

One is struck, too, with the fact that nowhere in the South can a white or colored farm adult attend winter classes at the state university, at the cost of the state, and learn what to do about his problems.

If we have so many adults who did not, for some reason, obtain an elementary education; if we have so many farmers who are unable to come to a working solution of their problems, why not have a free school for them?

Would it be a bad idea for the state university to offer courses, practical courses, of six weeks each winter to the adult farmers of the state?

It would profit the state to give them board and room and the courses without cost.

I actually believe we must come to something like this before we solve it.

The same thing might be done for farm women in the summer. By all means, let's have education. But, by all means, let's make it fit our needs.

It Is Everybody's Business to Row Or Bail If They're in the Same Boat

By ROBERT QUILLEN.

When the present congress assembled, Mr. Roosevelt addressed the members in effect somewhat as follows: "You are facing a situation which is political dynamite. If you cut down expenditures, everybody who has been getting a handout will hate you—and this is election year. Our national debt is close to the legal limit. So if you don't cut down expenditures, you must either pass a law to authorize more borrowing or increase taxes, and in either case you will alarm and enrage solid citizens. It is a hard problem, but I wash my hands of it. It is your responsibility."

That was generally regarded as smart politics, but it invites certain obvious questions.

Who got our finances into such a mess? Who started this spending business? Who sponsored and pushed through all of the laws that resulted in the present dilemma?

Mr. Roosevelt did it. While it was easy to borrow and spend billions to "prime the pump," he didn't say it was the responsibility of congress. He insisted that congress do as it was told. He even punished those who failed to "go along with him." He knew best.

Well, if he was wiser than congress then, isn't he wiser now? And if he is wiser still, isn't it ungenerous to deny congress further benefit of his guidance? In short, since he was responsible for causing this mess, is it fair to wash his hands of it and leave congress to solve it alone?

But, as people say in Dixie, we don't mean to be ugly about it. When the ship is headed for the rocks, it's no time to cuss the captain. All hands must work together to save the ship.

Two groups suggest methods of doing it. The peace-in-our-time statesmen say: "Borrow and spend to make a good showing while we are here, and let the next crowd get the grief and the blame."

The wishful thinkers say: "Maybe national income will increase and bring in enough taxes to get us out of the red." In other words, "take the cow's feed and maybe she will give more milk so we can afford to buy more feed."

One thing is certain. Anybody with sense enough to be at large knows we can't go on forever spending billions more than we take in. We must somehow get our house in order or go down in the wreckage. And any complaint or hardship caused by repairing the house will be trivial indeed compared to what will happen if she wrecks.

OFF THE RECORD—By Ed Reed

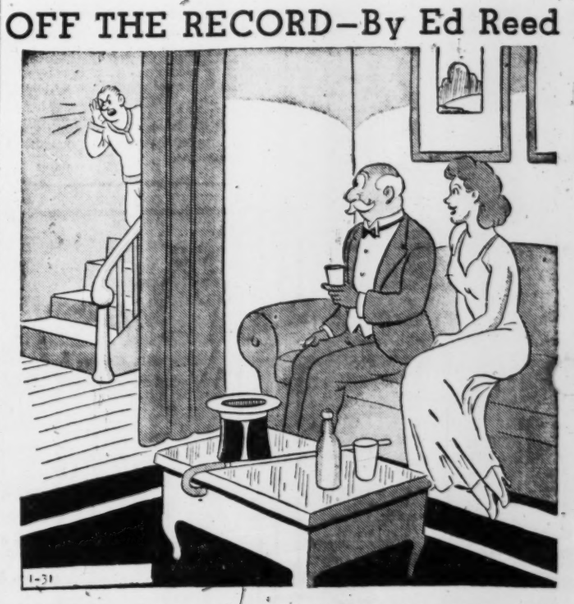

"Young man, do you realize that it's a quarter past three?"

ROOSEVELT URGES 50 HOSPITALS FOR POOR OF COUNTRY

Dr. McIntire Says President Is in as 'Perfect Condition as a Man of His Age Could Be.'

WASHINGTON, Jan. 30.—(AP)—President Roosevelt proposed to congress today that the government build 50 hospitals in impoverished communities throughout the country with an appropriation of $7,500,000 to $10,000,000.

The President, represented at the White House as being "very sentimental" about it, advanced the plan on his 58th birthday, which found him in robust health himself. Dr. Ross T. McIntire said he was in as "perfect condition as any man of his age could be."

"There is still need for the federal government to participate in strengthening and increasing the health security of the nation," said Mr. Roosevelt's message, sent only to the house since the senate was in recess.

Senators Wagner, Democrat, New York, and Mead, Democrat, New York, indicated that legislation to carry out the program would be introduced in congress this week. Representative Boren, Democrat, Oklahoma, a member of the house interstate commerce committee to which the President's message was referred, indicated the plan might encounter opposition.

LONG TALK LEADS TO JAIL.

A Mason City, Wash., youth was jailed for talking too much. He went to a hotel and called a girl in Oakland, Cal., by telephon.. He talked to her an hour and four minutes. The bill was more than $50, but the youth only had $15, so the hotel proprietor had him arrested.

KLINE'S
SHOE REPAIRING
SOLID OAK LEATHER
HALF SOLES . 49c
Every Sole Sewed and Guaranteed
EXTRA LONG WEARING SOLES ALSO SPECIALLY PRICED
LADIES' LEATHER HEEL LIFTS 14c
Carefully and Neatly Attached
ZIPPERS REPAIRED OR REPLACED
We have installed a zipper service for your jacket, handbag, luggage or other articles—and best of all we use TALON fasteners exclusively. Try our complete service—you'll be glad you did.
ALL WORK GUARANTEED
SHOE REPAIR DEPT.
BASEMENT
WHITEHALL • BROAD • HUNTER

TEAMMATES or DINNERDATES
S.S.S. Tonic is the choice to increase the appetite...to boost energy
COUNTLESS thousands of men and women can testify to the benefits S.S.S. Tonic has brought them.
The facts are simple because of all conditions effecting the human body a low blood count is most deceptive. If you feel rundown . . . lack a keen appetite . . . have lost weight . . . don't give up until you restore those precious red-blood-cells back to normal.
S.S.S. Tonic may be just what you need to get you on the right road to health and happiness again.
In S.S.S. Tonic you go after the trouble in two ways . . . first you increase the appetite and better your stomach digestion—thus making better use of the food you eat—secondly, thin, weak, watery blood is made rich and red again thus giving you a boost in energy.
Try S.S.S. which any drug store can supply and no ethical dealer will suggest a substitute. The big 20 oz. size is a two week's treatment and represents a saving in the purchase price. ©S.S.S. Co.
S.S.S. Tonic Appetizer Stomachic

Delightful Instructive
Be There!
THE ATLANTA CONSTITUTION'S
COOKING SCHOOL
NEXT WEEK!

Auditor Audited; Checkup Shows No 'Foolishness'

The state auditor released an audit on himself yesterday—and it was cricket all the way: issued by a private auditing concern and containing no comments about unnecessary expenses for traveling, floral offerings or Christmas cards.

Auditor Zach Arnold repeatedly has criticized other department heads for permitting unnecessary travel items on expense accounts, paying for portraits, and the like. He took pains to point out that for the auditor himself there was no expense for travel.

Osborn & Co., who made the audit, said the department spent $1,733.35 less for operations last fiscal year than the $65,490.72 for the fiscal year ending June 20, 1938.

MRS. ARTHUR RAY DIES NEAR SMYRNA

Prominent Club Woman of Log Cabin Section Suffers Heart Attack.

Mrs. Arthur W. Ray, 46, prominent club woman and church leader, died yesterday morning of a heart attack at her home on Log Cabin drive near Smyrna.

Funeral services will be held at 2 o'clock this afternoon at the Log Cabin Sunday school with the Rev. A. B. Couch and the Rev. A. B. Caldwell officiating. Burial will be in West View cemetery under direction of J. Austin Dillon.

A resident of the Log Cabin community for 30 years and a member of a well-known Atlanta family, Mrs. Ray was a past matron of the Bolton Order of the Eastern Star and a past president of the Log Cabin Sunday school, of which she was a charter member. She was a member of the Smyrna Methodist church.

She is survived by her husband; two sons, Dr. Lewis Ray and Walter Ray, both of Atlanta; a sister, Mrs. J. D. Simmons, of Miami; and two grandchildren, Robert and Lewis Ray Jr.

GOOD MORNING
By LOUIE D. NEWTON.

IN THE ORIENT.

Dr. M. T. Rankin, secretary for the Orient of the Foreign Mission Board of the Southern Baptist Convention, addressing a group of Atlanta ministers Monday morning, heartened us with his optimistic interpretation of what is going on in the Orient and his prophecy of what will ultimately happen there.

Intimately acquainted with conditions in China, where he has lived for two decades, Dr. Rankin gave us an insight into the situation from the standpoint of the Chinese. For example, the war is going pretty much as the Chinese planned it. That is to say, as they planned to meet Japan's attack. First, they planned to spread out Japan's attack so that they could not follow up their victories, having to rush their forces to other points of resistance. This is illustrated in the fact that today Japan is unable to capitalize her victories. Second, China hopes to effect a period of stalemate, during which they will carry on such guerilla warfare as to utterly disconcert the Japanese forces. Third, by the end of the period of stalemate, China hopes to have ready an army, now in training in the west, sufficient to drive out the Japanese forces. Dr. Rankin thinks they are entering upon the second step of this strategy, that is the period of stalemate, at this time. Japan, he thinks, can never conquer China.

"God is moving amid the ruin and havoc of Japan's attack upon China," said Dr. Rankin, "and we are witnessing unmistakable evidences of spiritual awakening and progress. The Kingdom of God is indestructible. Armies may bomb meeting houses, but bombs cannot destroy the Kingdom of God which is within the hearts of men. They may bomb hospitals and schools, but they cannot destroy the love of doctors and teachers who have gone to China to mediate Jesus to the people. And the same evidences are definitely present in Japan. The Japanese people are lovable. They are not responsible for this war. They are the victims of pagan philosophies. I made a tour of Japan last March, and I found there a deepening loyalty on the part of the Christians to the Kingdom of God. When this fearful war is over, I expect to see in Japan, just as I do in China, a great revival of religion and a turning everywhere to faith in God and the Lord Jesus Christ."

Dr. Rankin believes, as many of us do, that the Kingdom of God is the only authority that can ultimately call for a totalitarian allegiance. Therefore, Christian missionaries have remained in danger zones, ministering to suffering humanity. Christianity can give no thought to personal safety and ease in a world so filled with human suffering. And out of this holocaust of suffering and sacrifice will come victory, for, God will cause the wrath of man to praise Him. Selah.

There's No Hope for Russia Till Stalin Is Overthrown, Says Dr. George Counts (Who Shows No Stain of Red)

U. S. Teachers' President Interprets Theories of Patriotic American.

By HAROLD MARTIN

Dr. George S. Counts of Columbia university wears his hair roached back like Leon Trotsky, the well-known Russian exile in Mexico, but that's about the only resemblance to a Communist careful examination can find in him.

Dr. Counts' arrival here yesterday to speak to the Atlanta and Fulton county members of the American Federation of Teachers, of which he is president, caused some little stir in certain quarters.

Word reached the newspaper offices that Dr. Counts was more than a little stained with red and that he was a pernicious influence in the American scene.

Query on Communism

We asked Dr. Counts if he was a Communist.

He said "No." In fact, he said, the Communists consider him a Red-baiter, more or less.

We asked him if he was investigated by the Dies committee.

He said "No" to that, adding that the Communists put him and Mr. Dies on the same side of the fence.

We asked him why some folks thought he was a Communist, about all these pamphlets he had written, and all these visits he had made to Russia, and what about this business of his not wanting teachers to take an oath of loyalty to the Constitution, and so on.

He started back at the beginning and explained it all, and before he was through he had given a pretty fair interpretation of the political theories of a patriotic American whose eyes at the same time are not entirely blind to the faults of his country.

Born in Kansas

"I was born in Kansas a good many years ago into a family that has been in this country for about 300 years.

"I was educated in the schools of Kansas, and in my schooling I learned, as all little boys learned, that Russia under the Czars was as cruelly ridden by despotic rule as any country had ever been in the history of the world.

"Consequently, when, after many years, the revolution came and overthrew the Czar and set up a people's rule, like all liberal, humane Americans, I rejoiced that the old despotism was gone. I wasn't happy in contemplating the blood that was spilled, but I realized that the revolution was based upon some great, unchangeable ideas about the rights of man—some of the same ideas upon which our own country is founded.

"One of these great ideas was the right of all men to achieve economic justice, and along with many others I watched and studied the Russian revolutionary movement as it moved in this direction.

Visited Russia.

"On my own and as a member of the Columbia University International Institute I visited Russia. I wrote of what I found there as honestly as I could. I translated Russian books. One of them, the New Russian Primer—outlining in beautiful prose some of the great ideas behind the revolution—became a best seller.

"Soon, though, I began to realize that the old cultural patterns of Russia under the Czars were beginning to be re-established, that Russia was coming again under a dictatorship as crushing as that of the Czars.

"I realized then that the Russians had let their feet stray from the path they were first set upon. They were forgetting what their revolt was for. Their great dreams had faded and they were headed, not for a glorious era in the history of man, as they might have been, but for savagery and darkest night.

"My hope for Russia faded as the dictatorship grew more powerful. With the beginning of the purges in 1933, I knew that Russia was doomed, and with the signing of the Soviet-Nazi pact, and the invasion of Finland, I knew that at last had been destroyed all vestiges of the moral authority of the revolution.

No Hope Today.

"Today I know there is no hope for Russia until Stalin is overthrown. And even after that—I don't know. The light of freedom has gone out, and it may be centuries before it is lighted again in that land.

"In America, we, too, are faced with the need of establishing economic justice, for adjusting a social system that is out of balance, that is operating only from 40 to 60 per cent efficiently.

"But we have the machinery already operating to solve our problems—our democratic form of government. We must place complete confidence in the democratic political process. I want to make that most emphatic. I never at any time have felt that the methods of the Russian revolution should be introduced here. We revolted once and gained our freedom by force of arms. And after that we set up the forms by which forever after our problems could be solved peacefully.

"Our fundamental task is getting our economic system to working efficiently. Our second task is to do it without violation of the democratic principle.

"The most un-American tendency in our society today is the effort to prevent free expression, to deny to some elements of our population the protection guaranteed them in the Bill of Rights—freedom of speech and of the press, freedom to speak critically, if you please, of things that are wrong in our democracy, freedom to think freely as God gives us minds with which to think.

That's the Reason.

"That's the reason for my attitude toward the oath of allegiance required of school teachers. I do not object to taking the oath. But I do object to the motives behind its imposition. I feel that it is an effort to crush freedom of thought and freedom of speech in teaching. I think teachers should be required to go even further. I think they should be required to know and understand the Constitution and the Bill of Rights. If I can truthfully attempt to teach that there is no idea in all of Russia today that I can find, which might tend toward human betterment, am I violating my oath of allegiance to teach that many high and noble ideals motivated the revolution?

"We prate too much of the horrors of other forms of government. We speak too little of the great blessings of our own. If we fully knew and understood what is guaranteed to us, we need have no fear that our people would follow after some other form."

Dr. Counts spoke here yesterday afternoon at a meeting of the teachers of Atlanta and Fulton county schools. His theme was "The Schools Can Teach Democracy."

First Obligation.

"The development in the individual of a feeling of competence and adequacy is the first obligation of democratic education," he said. "A second obligation is to develop in the individual a profound allegiance to the principle of human equality, brotherhood, dignity and worth. A third, to arouse a deep loyalty to the process of free discussion, criticism and group decision, the life blood of every democratic society.

"The school should develop a respect for ability, training and character; it should propagate the idea that every person of sound body and mind should engage in some useful labor. The time-honored prejudice that education is an escape from the world of toil, that "only saps work" should be rooted out of the curriculum.

"The school should seek to promote a devotion to the common good. The thing needed is the teaching of patriotism in its most enlightened and humane form—the rearing of a generation eager to serve community, nation and mankind in times of peace—able, fearless and incorruptible," he declared.

Constitution Staff Photo—H. J. Slayton.

Dr. George E. Counts, professor of sociology at Columbia University and president of the American Federation of Teachers, associated with the American Federation of Labor, is shown above with the heads of the two teachers' unions here. They are Miss Ira Jarrell (left), president of the Atlanta Public School Teachers' Association, and J. E. White (standing), president of the Fulton County Teachers' Association. Dr. Counts spoke at a meeting of the two groups yesterday.

TRIUMPH LOOMING IN UNDERPASS DRIVE

Continued From First Page.

gested last week at a meeting of the County Planning Commission by Councilman Howard Haire, a member of the City Planning Commission.

"Let's get together," Mr. Haire urged then. "The city will put its money into the 'kitty' and let the county handle the project if that will help speed things along."

Gilbert Reports.

Mr. Gilbert in his report to the commissioners yesterday, which preceded the favorable action, declared his belief the rights-of-way could be obtained for less than the city's estimate of $135,000, that the railroads could be induced to give more than the suggested $20,000, and that it would require at least six months for the project to have effect upon local unemployment.

In reference to unemployment, relief agency officials have pointed out that the recent severe cold merely emphasized a continuing situation and that conditions would be as critical next summer as now.

Thus the employment of an estimated 150 to 200 men for from 18 months to two years on the underpass would be fully as welcome later.

Satisfaction with the day's development was expressed by J. T. Marshall, Georgia resident engineer of the United States Bureau of Roads, who had felt it would be necessary to transfer the $485,000 federal fund to some other project elsewhere if action were not forthcoming soon.

Wants Assurance.

"Naturally, the government is not concerned with how the city and county work out the details of their co-operation," Mr. Marshall said. "Once we are definitely assured that the rights-of-way will be available at the proper time, we can proceed with the drawing of plans."

"The law governing federal appropriations of this type for ending grade-crossing menaces does not permit forcing participation by railroads but does allow voluntary contributions. So long as the provisions of the law are met, we are not concerned with how the rights-of-way are obtained.

A figure of $77,000 was given by Secretary Gilbert, in his statement to the county commissioners concerning the probable cost of rights-of-way. He said the city's estimate of $135,000 contained $50,000 for repair of sewer and water lines and that this amount was contained also in the federal $485,000 fund.

WILL PICK ORATORS.

MACON, Ga., Jan. 30.—(AP)—The two American Legion posts here will select the outstanding orators in the high schools of this section, as part of a competition for a national prize scholarship.

Commercial High Seniors Will Get Diplomas and Present School Plaque

The graduation exercises of Commercial High school, which will be held at 8 o'clock tonight at the municipal auditorium, will be followed by the senior class dance at the Shrine Mosque, and by the senior plaque presentation to be held at 9:30 o'clock tomorrow morning at the First Christian church.

Taking part in the graduation exercises tonight will be Dr. Willis Sutton, who will preside, and E. S. Cook, who will present the diplomas. The theme of the program, "reading," will be discussed by Billy Stovall, Lois Hardy and Margaret Asbury. Announcements of awards will be made by E. L. Floyd, principal, and the Commercial High school band will furnish music.

At the senior plaque presentation, Walter Hill will be the guest speaker.

The senior classes each year for the past five have presented a plaque which will form part of the frieze to be placed in the hall of the school. When completed, the four-sided frieze will contain 82 plaques, and will be a replica of the Parthenon frieze depicting early Grecian scenes.

The following students are members of the mid-term graduating class:

Amelia Starr Adams, Esther Almeleh, Jack Asbell, Margaret Frances Asbury, Donnie Lee Attaway, James Robert Axtell, John Shipp Aycock, Dorothy Flora Barfield, Martha Elizabeth Beavers, Dorothy Blackmon, Eleanor Ann Blackmon, Nona Leach Bolson, Charlotte Hilda Bradford, Jack Bradford., LeJeune Platner Bradley.

Bonnie Ruth Branson, Ellen Frances Brooks, James William Brooks, Carolyn Louise Brown, Spede Joseph Bryan Jr., Connis Bertie Campbell, Dorothy Lee Causey, Fred LeRoy Chaffin, Frances Virginia Cochran, Maynis Virginia Coe, Ruth Eloise Cook, Mary Evelyn Crumbley, Troy M. Dasher Jr., Inez Edna Dawkins, Emily Susan Deal, Helen Dean, Dorothy Dean DeWitt.

Frances Elizabeth Digby, Martha Sue Doss, Orene Duvall, Leila Frances Emory, Georgie Alene Epperson, Curtis Lee Eskew, Lucy Laura Estes, James Smith Ethridge, Sara Frances Fain, Alice Ferrell, Eula Frances Finchel, Mary Frances Fischel, Goldie Fried, W. D. Gazaway, Atta Clovis Gilley.

Adele Goldwasser, Margaret Goler, Mary Ruth Griffin, Esther Habib, Frances Hafer, Lela Florence Hall, Ella Carolyn Hannah, Lois Maree Hardy, Margie Louise Hardy, Dorothy Josephine Harper, Mildred Ruby Harris, Nellie Kate Harris, Lucille Mildred Hasty, Evelyn Haynes, Marguerite Virginia Hill, Mildred Elizabeth Hodges, Thomas Gerald Hood, LeRoy Howell, Robert Lee Hughens II.

Naomi Odell Hughie, Vernon Francis Irwin, Iris Ann Jolly, Gladys Pauline Jones, Gladys Mae Johnston, Melba Claire Joyner, Anna Louise Kane, Mary Aline Kinsey, Elinor Porter Knight, Virginia Elizabeth Lee, Charles Madison Lester, Mary Frances Loveless, Laura Jean McCain, Mary Elizabeth McCleer, Nancy Elizabeth McCurdy, Mildred Mehaffey, Margaret Mergens, Trilby Miller.

Viola Katherine Miller, Edith Eva Mower, Abe Costa Najour, Nellie Eileen Netherland, Horace Talmadge Nunn, Violet Esther Papouchade, Mary Jane Parham, Helen Dorothy Power, John Victor Priles, Minnie Bill Puckett, Mary Lillian Pyron, Mary Frances Rice, Ruth Bryan Rice, Evelyn Ferrell Richards, Virginia Pearl Rogers, Frances Elizabeth Rollison, Rose Rosenberg.

Jacqueline Clayton Ross, Evelyn Lorene Russell, Llewellyn Ryan, Betty Schwartzman, Marion Ernestine Sexton, Vera Shirley, Martha Jeanette Singleton, Mildred Skott, Jerome Sobelson, John Marvin Speir, Wayne Edward Spivey, Margaret Ruth Stewart.

Billy Stovall, Sarah Sabina Todd, Dorothy Helen Townsend, Mary Anetha Vandigriff, Eugene Benjamin Vaughan, Charles Wallace, Ralph Wellington Williams, Verna Wood, Daisy Ellen Wright, Lillie Lucy Wright, Matilda Ward Wright, Dolly Dean Wynn, Walter C. Wynn and Edward Charles Young Jr.

CHAPMAN TO SPEAK.

MILLEDGEVILLE, Ga., Jan. 30.—Dr. Paul Chapman, dean of the College of Agriculture, University of Georgia, will address the Milledgeville Rotary Club Friday. He will discuss the agricultural situation facing the south today, emphasizing problems confronting Georgia farmers.

Drowsy Insides Get Pleasant Awakening
This pleasant way to relieve constipation and its biliousness, headaches, bad breath combines two important features. (1) The time-tested reliability of the famous laxative powder and (2) new flavor, palatability especially appealing to children. Keep Syrup of Black-Draught handy. Use it yourself or give to the children as needed. 2 sizes: Economy 50c—Trial 25c.—(adv.)

GEORGE DEMANDS THIRD TERM STAND

Continued From First Page.

reasonable conservatives and New Dealers can fully agree."

Rivers Silent On Statement

Governor Rivers said last night he had no comment to make on Senator George's statement that President Roosevelt should make his 1940 intentions known as soon as possible.

"I certainly don't want to discuss the President's business," the Governor, who is Georgia's Democratic national committeeman, said.

Chairman Jim L. Gillis, of the state Democratic executive committee, was in Chicago and former Governor Talmadge likewise was out of the city.

Hugh Howell, announced gubernatorial candidate, could not be reached for a statement.

Gladys Wallace, 19, of Wisbech, England, fined for shining a flashlight in people's faces during a blackout, admitted that the police had taken three flashlights from her before she was arrested.

If Your Child Has A NASTY COLD

Relieve the Misery As Most Mothers Do
Rub chest, throat, and back *thoroughly* with Vicks VapoRub at bedtime. Then spread a thick layer on the chest and cover with a warmed cloth. Right away VapoRub goes to work to relieve the misery.
VapoRub brings double relief because of its double action. It acts *both* as a stimulating poultice and a medicated vapor. Its poultice action penetrates the surface skin; its soothing vapors are breathed direct to irritated air passages. Try it. You'll find that often by morning most of the misery of the cold is gone.
VICKS VAPORUB

DOROTHY THOMPSON ACCUSED BY VETS

Trying To Get U. S. in War, They Charge; Dies Inquiry Sought.

NEWARK, N. J., Jan. 30.—(AP)—Statewide support for a Dies committee investigation of Columnist Dorothy Thompson was sought today by local Veterans of Foreign Wars officials, who charged she was "trying to involve this country in war."

The Americanization committee of Sergeant James W. Hennessey Post No. 712, V. F. W., said officers had been authorized to draft a resolution demanding the investigation.

Veterans were in the audience when Miss Thompson lectured here last night on "What Kind of Peace"?

Post Commander Joseph Mitchko said Miss Thompson was biased, complained she condemned Germany "but failed to criticize England," and added "All we can say is if the people who attended believed her, then we are headed for war."

"VETS LITTLE GREEN ON HISTORY"—THOMPSON

NEW YORK, Jan. 30.—(AP)—Dorothy Thompson, columnist and lecturer, issued the following statement today in answer to a proposal by a Newark post of Veterans of Foreign Wars for a Dies committee investigation of her:

"The Veterans of Foreign Wars of Newark not only seem a little green on American history, which has not been pacifistic, but they don't seem to keep up on current events.

"If they had done the latter, they ought to demand an investigation of Carter Glass, conservative Democratic senator from Virginia; Mr. Henry L. Stimson, secretary of state under Herbert Hoover; Frank Knox, Republican candidate for vice president; John Lord O'Brian, former assistant attorney general and Republican candidate for the senate from New York, and ex-President Hoover himself and countless more of our better citizens, all of whose views on Finland and the issues of the war in general largely correspond to my own.

"My own view is that it would be suicidal for the United States to remain quiet and unwilling to use its political and economic power while the Bolsheviks or Nazis or a combination of the two overrun the whole of western Europe, including the highly civilized neutrals.

"If this be treason, let the Veterans of Foreign Wars of Newark make the most of it."

MABEL BOLL WEDS GOTHAM MUSICIAN

Couple Leaves for Honeymoon in Havana.

FT. LAUDERDALE, Fla., Jan. 30.—(UP)—Mabel Boll, America's "diamond queen," was married at the courthouse here late today to Theodore Cella, assistant conductor of the New York Philharmonic Orchestra, in an impromptu ceremony witnessed only by a few friends.

Miss Boll, bartender's daughter, whose first marriage was to a wealthy Colombian, gave her age as 38 and her residence as Cap Ferrat, France. She was divorced in 1933 from Count Henri De Porceri, whom she had married after the death of her first husband. Cella gave his age as 39. He is an accomplished harpist.

Miss Boll first gained public attention in 1927, when she sought to accompany Charles Levine, American aviator, on a trans-Atlantic hop from Europe to the United States.

Thief Invades 'Safety Row,' Nest of Police

WILMINGTON, Del., Jan. 30.—(AP)—"Safety Row," a residential block almost entirely populated by city policemen, was invaded by a burglar last night. He got away with $1,400 worth of jewelry and household furnishings.

SPRING PRIMARY WILL BE STUDIED

DeKalb Women Voters' Board To Discuss Resolutions Favoring Change.

Discussion of resolutions favoring a return to the spring primary elections will be held by the executive board of the DeKalb County League of Women Voters at 12:30 o'clock this afternoon at the home of Mrs. J. C. Johnson, 1020 Clairmont avenue in Decatur.

An open forum for consumers will be held by the league at 3 o'clock Friday afternoon in the courthouse. Mrs. P. A. Kellett, chairman of the league's department of government and economic welfare, will head the forum.

Main speaker will be P. E. Moore, who will discuss the milk marketing survey conducted by the federal government. A. F. Newman, city manager of Decatur, also will discuss the consumer problem.

BAILEY'S SUPREME COFFEE
Delightful As the Fragrance of a Rose

SOOTHING-COOLING-HEALING OCULINE Eye Pads
EYE DROPS EYE BATH EYE SALVE
RESTORES EYE SPARKLE

The Aftermath
of Freezing Weather Brings Bursted Pipes And Faucets
We Carry the Largest Stock of Parts in the South
Water Pipe Cut and Threaded To Your Measurements
PICKERT PLUMBING SUPPLY CO.
Wholesale or Retail
197 Central Ave.

FEDERAL DEPOSIT INSURANCE CORPORATION $5,000 MAXIMUM INSURANCE FOR EACH DEPOSITOR MEMBER
Safety for Your Savings
at MORRIS PLAN BANK
—$5,000 maximum insurance for each depositor with Federal Deposit Insurance Corporation
--and 2½% Interest..
—the highest rate permitted to be paid on deposits insured by Federal Deposit Insurance Corporation.
Begin at once to enjoy this double benefit—the maximum security afforded by FDIC insurance, plus the more liberal return Morris Plan Bank pays you . . . 2½% interest, compounded semi-annually.
Open your savings account here now—share the satisfaction 16,000 other pleased customers are finding in the service of this strong, sound, 28-year-old Bank for The Individual.
The Morris Plan Bank of Georgia
THE BANK FOR THE INDIVIDUAL
34 PEACHTREE, AT FIVE POINTS, ATLANTA
MEMBER FEDERAL DEPOSIT INSURANCE CORPORATION
A TWENTY-EIGHT YEAR OLD SAVINGS BANK

A SAFE PLACE TO SAVE — LOAN ON HOMES — A FRIENDLY PLACE TO BORROW
TO BUILD, BUY OR REFINANCE
NO APPLICATION FEE
LONGEST TERMS—LOWEST RATE
FHA PLAN OPTIONAL
FULTON COUNTY FEDERAL
SAVINGS & LOAN ASSOCIATION
TRUST CO. OF GA. BLDG. WA. 9216
WILLIAM M. SCURRY, Manager

FUNERAL NOTICES

JACKSON, Mrs. Henry—Funeral services for Mrs. Henry Jackson will be held this (Wednesday) morning at 11 o'clock from Hopeful church. Rev. W. A. Duncan and Rev. W. F. Burdette will officiate. Interment churchyard. The body will be placed in state at 10 o'clock. Bishop & Poe.

FLANIGAN, Mr. W. E.—age 81, died Tuesday afternoon at his residence, near Auburn. He is survived by three sons, W. O., J. R. and T. R. Flanigan; three daughters, Mrs. Sunie Elder, Mrs. Vestie Cruce and Mrs. Pearly Rockmore; also 27 grandchildren. Funeral services will be held this (Wednesday) afternoon at 3 o'clock (E. S. T.) from Bethabar Methodist church, near Winder. Rev. Hoyt Cruce and Rev. Otis McNeal officiating. Interment, churchyard. F. Q. Sammon Funeral Home, Winder, Ga.

McDANIEL, Mr. Losco L.—Died, Mr. Losco L. McDaniel, formerly of Norcross and Atlanta, Tuesday at Springfield, Mass. Besides his wife, he is survived by a son, Losco L. McDaniel Jr.; his mother, Mrs. E. G. McDaniel, Chamblee, Ga.; sisters, Mrs. Carl T. Hudgins, Decatur; Mrs. W. D. Wallace and Mrs. Charles B. Drake, Chamblee; brothers, Mr. Gordon McDaniel, Opelika, Ala.; Mr. E. Moore McDaniel, Selma, Ala.; Mr. A. R. McDaniel and Mr. W. J. McDaniel, Atlanta. Funeral arrangements will be announced later. Brandon-Bond-Condon.

WINKLER, Mrs. Foisteen E.—Friends and relatives of Mr. and Mrs. J. M. Winkler, Roswell, Ga.; two sons, Wansley Winkler and Levon Winkler, of Roswell, Ga.; parents, Mr. and Mrs. C. K. Sutton, of Cleveland, Ga.; brothers, Mr. Walter Sutton and Mr. Barney Sutton, Cleveland, Ga.; Mr. Eston Sutton, Chicopee, Ga.; sisters, Mrs Bonnie Robison and Mrs. Lillie Helton, both of Cleveland, Ga., are invited to attend the funeral of Mrs. Foisteen E. Winkler this (Wednesday) afternoon at 2:30 o'clock (E. S. T.) at the Town Creek Baptist church, Cleveland, Ga. Rev. Homer Thompson will officiate. Interment in churchyard. Hubert Vickers, Gainesville, Ga., in charge.

RAGSDALE, Mr. S. W.—The relatives and friends of Mr. and Mrs. S. W. Ragsdale, of Dallas, Ga.; Mr. and Mrs. H. W. Ragsdale and Mr. Fred Ragsdale, of Atlanta; Mr. and Mrs. Robert Clark, of Acworth, Ga.; Mr. and Mrs. T. H. Ragsdale, Mr. and Mrs. G. B. Ragsdale, Misses Willie, Margarete and Georgia Ragsdale, all of Dallas, Ga., are invited to attend the funeral of Mr. S. W. Ragsdale this (Wednesday) afternoon at 3 o'clock. Funeral services will be held at the First Baptist church in Dallas. The body will lie in state at the church from 2 until 3 o'clock. The Tallapoosa Circuit Bar Association will serve as honorary escort. Rev. A. B. Cash, Rev. Ira D. Harris and Rev. Wallace Wiggins will officiate. Lee Funeral Service.

MARTIN, Mr. William T.—Funeral services will be held this (Wednesday) afternoon, January 31, 1940, at 2 o'clock (C. S. T.) from New Harmony Baptist church, Forsyth county. Surviving him are his wife, Mrs. Maggie Martin; three daughters, Mrs. J. C. Garrett, Mrs. J. L. Motes and Mrs. L. A. Camp, all of Atlanta; three sons, Mr. J. J. Martin, of Cumming, Ga.; Mr. M. D. Martin, of Bolton, Ga.; Mr. T. C. Martin, Carey Park; a sister, Mrs. Mattie McCoy, and one brother, Mr. John Martin, both of Marietta, Ga.; six grandchildren, Messrs. Roy, Vernon and Verilyn Motes, of Atlanta; Mr. Leon Martin, Bolton; Mr. Hughlyn and Miss Joan Martin, of Cumming, Ga. The following gentlemen selected as pallbearers please meet at the residence in Carey Park at 11:15 a. m.: Messrs. John Hicks, Ross Simpson, Robert Campbell, W. L. Curtis, Robert C. Morris and G. W. Mencey. Funeral cortege will leave the residence in Carey Park at 11:30 promptly. Rev. T. P. Tribble and Rev. R. C. Garner will officiate, interment in church cemetery. Barrett Funeral Home.

CEMETERY LOTS
East View Cemetery
THE GARDEN OR MEMORIES
Single graves as low as $20.00
Family lots as low as $99.00
Any reasonable terms.
DE. 0476

FUNERAL NOTICES

CONN, Mr. I. M.—age 82, died Tuesday morning. He is survived by several nephews and nieces. Funeral services this (Wednesday) afternoon at 1 o'clock from residence of Mr. and Mrs. O. C. Holcomb on Towers Ferry road. Interment, Osborne cemetery. Albert M. Dobbins, funeral director, Marietta, Ga.

WILBY, Mrs. Frank—Funeral services for Mrs. Frank Wilby, of 908 Pulliam Street, S. W., will be held this (Wednesday) morning at 10 o'clock from the chapel of Harry G. Poole. Rev. John Moore Walker will officiate. Interment, West View cemetery. Gentlemen selected to serve as pallbearers will meet at the chapel.

THAXTON, Mrs. Rosa—The friends of Mrs. Rosa Thaxton, Mr. and Mrs. G. C. Thaxton, George Ray Thaxton and Mr. and Mrs. C. E. Kelley are invited to attend the funeral of Mrs. Rosa Thaxton this (Wednesday) afternoon at 2 o'clock from the chapel of J. Austin Dillon Co. The Rev. C. R. Stauffer will officiate. Interment, Crown Hill cemetery.

FOWLER, Mr. M. D.—of 531 S. Semmes Street, East Point, died Tuesday morning at a local hospital. He is survived by two sisters, Mrs. J. M. Harkins and Mrs. H. B. Yates; one brother, Mr. E. E. Fowler; one nephew, Mr. J. M. Harkins Jr., and one niece, Mrs. Irving McWilliams. Funeral announced later by A. C. Hemperley & Sons.

STANFORD, Mr. J. M.—The relatives and friends of Mr. and Mrs. J. M. Stanford, Mr. W. L. Stanford, Mrs. F. M. Porter, Mrs. C. A. Watson, Mrs. J. H. Hayes, Mr. S. M. Stanford, Mr. T. K. Stanford, Mr. J. W. Stanford, Mrs. E. S. Garrett, Mrs. G. E. Owen and Mrs. J. O. Brooks are invited to attend the funeral of Mr. J. M. Stanford on January 31 at 2 o'clock at the Salem Baptist church, Forsyth county. Rev. L. L. Bennett will officiate, and J. B. Vickers Funeral Home in charge of arrangements.

BROOKS, Mrs. W. J.—The relatives and friends of Mr. and Mrs. W. J. Brooks, of Alpharetta, Ga.; Mr. and Mrs. R. F. Brooks, Mr. and Mrs. E. C. Brooks, of Atlanta; Mr. and Mrs. C. S. Brooks, of Mansfield; Mr. and Mrs. W. A. Brooks, Mr. and Mrs. W. E. Brooks, of Roswell, are invited to attend the funeral of Mrs. W. J. Brooks this (Wednesday) afternoon at 1 o'clock from Clear Springs church, old Milton county. Rev. R. M. Donehoo, Rev. William DeVore will officiate. Interment in churchyard. Roswell Store Funeral Home.

RAY, Mrs. A. W. (Geraldine)—The friends of Mr. and Mrs. A. W. (Geraldine) Ray, Dr. and Mrs. Lewis A. Ray, Mr. Walter Irwin Ray, Mr. and Mrs. J. D. Simmons, of Miami, Fla.; Lewis A. Ray Jr. and Robert Irwin Ray are invited to attend the funeral of Mrs. A. W. (Geraldine) Ray this (Wednesday) faternoon at 2 o'clock from Log Cabin Sunday school. Rev. A. B. Couch will officiate, assisted by Rev. A. B. Caldwell. Interment, West View. The following gentlemen will please act as pallbearers and meet at the church at 1:45 p. m.: Dr. J. H. Lorenz, Mr. Roy Gentry, Mr. C. A. Thompson, Mr. Joe Camp, Mr. John Davis and Mr. Ben Valentine. Bolton Chapter No. 143, O. E. S., will have charge of the services at the grave. The remains will lie in state at the church from 12 till 2 p. m. J. Austin Dillon Co.

JENNINGS, Mr. Clarence O.—The friends and relatives of Mr. and Mrs. Clarence Oliver Jennings, Cecilia O'Dell Jennings, Barbara Edwina Jennings, Robert Eugene Jennings, John Terrell Jennings, Mr. C. N. Jennings, Mr. and Mrs. J. C. Jennings, Mr. and Mrs. Ben E. Jennings, Mr. and Mrs. Roger H. Jennings, Mr. and Mrs. Robert F. Jennings and Mrs. O'Dell Jennings are invited to attend the funeral of Mr. Clarence Oliver Jennings this (Wednesday) afternoon, January 31, 1940, at 3 o'clock, at Peachtree Chapel. Dr. Louie D. Newton will officiate. Interment Crest Lawn cemetery. The following gentlemen will serve as pallbearers and meet at the chapel at 2:45 o'clock: Mr. J. W. LeBlanc, Mr. H. P. Miller, Mr. Charlie Moore, Mr. Edgar Smith, Mr. Ray Lee and Mr. W. A. Perkins. Brandon-Bond-Condon.

FUNERAL NOTICES

BUTLER, Mr. George—passed away January 30, 1940, at the residence, 623 West Peachtree street. The remains were removed to the Henry M. Blanchard Funeral Home. Funeral arrangements will be announced later.

ADAMS, Mrs. Laura—Funeral services for Mrs. Laura Adams will be held this (Wednesday) afternoon, January 31, 1940, at 2 o'clock from the residence, 323 Harden, S. E. The Rev. Whitington will officiate. Interment, Hill Crest cemetery. Henry M. Blanchard Funeral Home.

TRAPP, Mrs. Effie—of 325 Altoona Place, S. W., died Jan. 30, 1940. Surviving are her sister, Mrs. J. E. Moore; brothers, Mr. J. P. Peek and Mr. W. G. Peek. Funeral services will be held Thursday, Feb. 1, at 11 o'clock at the Macedonia Baptist church, near Jackson, Ga., Rev. W. M. Albert officiating. Interment, churchyard. H. M. Patterson & Son.

DENNIS, Mr. A. H.—of 334 Moreland Ave., N. E., died Jan. 30, 1940. Surviving are daughters, Mrs. C. R. Morris, Newnan, Ga.; Mrs. H. B. Mahone, Talbotton, Ga.; sons, Mr. Lon Dennis, New York City; Mr. C. W. Dennis Sr.; sister-in-law, Mrs. J. L. Dennis. The remains were taken to Talbotton, Ga., for funeral services and interment. H. M. Patterson & Son.

FERGUSON, Mrs. Witt—The relatives and friends of Mrs. Witt Ferguson are invited to attend her funeral Wednesday at 2 p. m. from the First Baptist church at Rockmart, Ga. Rev. Carl J. Giers will officiate. Interment, Rose Hill cemetery. Body will lie in state at the church from 11 until 2 o'clock. W. B. Cochran Funeral Home, Rockmart, in charge.

SMITH, Mrs. Cordelia—Funeral services for Mrs. Cordelia Smith will be held this (Wednesday) afternoon at 2 o'clock from the Apostolic Assembly Pentecostal Tabernacle, Rev. Mrs. Paul T. Barth and Rev. Mrs. Lula Mae Bramlett officiating. Interment in Antioch churchyard. Pallbearers selected please meet at the chapel at 1:15 o'clock. J. Allen Couch & Son Funeral Home.

STRICKLAND, Mrs. Lucy—The friends and relatives of Mrs. Lucy Strickland, Mr. and Mrs. Robert Strickland, Mr. and Mrs. Deward Strickland, Mr. and Mrs. Henry Rawlins, Miss Cora Strickland and Miss Odell Strickland are invited to attend the funeral of Mrs. Lucy Strickland Thursday afternoon at 2 o'clock at Trinity Chapel. Rev. Harry Spivey will officiate. Interment in Indian Creek cemetery. A. S. Turner & Sons.

McCULLOUGH, Mr. John M. Sr.—of 2492 Habersham Rd., died Jan. 30, 1940. Surviving are his wife; daughter, Mrs. John O. Donaldson; sons, Mr. John M. McCullough Jr., Miami, Fla.; Mr. Gresham McCullough, Lake County, Fla.; Mr. David N. McCullough; brother, Mr. W. A. McCullough, Talladega county, Ala.; grandchildren, Miss Fannie McCullough, Miss Valeria McCullough, Miss Margaret McCullough, Miss Annette McCullough, Mr. Ernest L. McCullough Jr., Mr. Charles Milton McCullough, and Mr. Gresham McCullough Jr. Funeral services will be held Thursday, Feb. 1, 1940, at 2:30 o'clock at Spring Hill, Dr. Ashby Jones and Dr. Ryland Knight officiating. Interment, West View (private). H. M. Patterson & Son.

McDANIEL, Mr. James L.—Friends and relatives of Mr. and Mrs. James L. McDaniel, of Norcross; Mr. and Mrs. Lester Lee Allison and family, of Clarkesville, Ga.; Mr. and Mrs. Mercer C. Bauldwin, of Decatur, Ga.; Mr. and Mrs. Alton O. McDaniel and family, of Atlanta; Miss Floreed McDaniel, of Norcross; Mrs. R. W. Ewing and family, of Atlanta; Mrs. A. A. Garner and family, of Luxomni, Ga.; Mrs. J. E. McDaniel and family, of Atlanta; Mr. and Mrs. W. C. McDaniel, of Norcross; Mr. and Mrs. G. T. McDaniel and family, of Tucker, Ga.; Mr. and Mrs. T. W. McDaniel and family, of Atlanta; Mr. and Mrs. R. C. McDaniel and family, of Nashville, Tenn., are invited to attend the funeral of Mr. James L. McDaniel, age 61 years, of Norcross, Ga., today (Wednesday), January 31, 1940, at 2 o'clock (E. S. T.) from Liberty Baptist church, Lilburn, Ga., Rev. R. B. Harrison officiating. F. Q. Sammon Funeral Home, Norcross, Ga.

MRS. FRANK WILBY FINAL RITES TODAY

'Origin and Cause of Fire Unknown,' Coroner's Jury Decides.

Death of Mrs. Frank Wilby, 63, of 908 Pulliam street, Monday afternoon was caused by a fire "the origin and cause of which is unknown," a coroner's jury decided yesterday.

The body of Mrs. Wilby, burned beyond recognition, was found in the basement of the house beneath a hole burned through the floor. Neighbors saw smoke seeping from the house and called the fire department.

Firemen expressed the belief she had fallen asleep in a rocking chair in front of an open fire and that a coal had popped out and ignited her clothing.

Funeral services will be held at 10 o'clock this morning in the chapel of Harry G. Poole. The Rev. John Moore Walker will officiate and burial will be in West View cemetery.

RENTZ LAST RITES TO BE HELD TODAY

Was Employe of State Highway Department.

Funeral services for Lyman Rentz, employe of the State Highway Department, who died Monday night in a Valdosta hospital, will be held at 3:30 o'clock this afternoon at the Good Hope Baptist church, Lanier county.

A native of that county, Mr. Rentz formerly was with the Georgia department of revenue. He died following an emergency operation for appendicitis.

He is survived by his wife, the former Miss Emma Knight, niece of Perry T. Knight, of the Georgia Public Service Commission, and two children, Virginia Wynell Rentz and Lawrence Rentz.

MINISTER DIES.

LAKELAND, Fla., Jan. 30.—(AP) The Rev. James Edgar Wilson, 79, for many years a Methodist minister in Florida and former editor of the Florida Christian Advocate, died last night. Funeral services will be held tomorrow morning.

FUNERAL NOTICES

JACKSON, Mr. Charles F.—passed away Tuesday afternoon at a private sanatorium. Funeral arrangements will be announced later. Henry M. Blanchard Funeral Home.

HATCHER, Mrs. Charles W.—of 1123 Snyder St., N. W., died Jan. 30, 1940. Surviving are her daughters, Mrs. L. L. Odell, Mrs. J. F. Mayes; brother, Dr. W. T. Newton, Dallas, Texas, and several grandchildren, nieces and nephews. H. M. Patterson & Son.

BENNETT, Mrs. Lillie A.—of 657 Greenview Ave., N. E., died Jan. 30, 1940. Surviving are her daughter, Mrs. M. E. Fortney; son, Mr. E. C. Bennett, Berwyn, Ill.; sister, Mrs. Charles Sherwood, Elgin, Ill.; brothers, Mr. Charles Muirhead, Elgin, Ill., Mr. John Muirhead, Plato Center, Ill. H. M. Patterson & Son.

ELLIOTT, Mrs. S. H. (Lillian)—The friends and relatives of Mr. and Mrs. S. H. Elliott, Mr. and Mrs. E. C. Florence, Mr. and Mrs. F. H. Jarrett, Mr. W. E. Leatherwood, Mr. and Mrs. B. F. Leatherwood, Mr. and Mrs. W. D. Hood, Mr. and Mrs. O. B. Woodcock, Mrs. Ola Clements, Mr. and Mrs. G. Phillip Harper, Mr. and Mrs. T. W. Leatherwood, Mr. Harry R. Leatherwood and Mr. and Mrs. Jesse Leatherwood, are invited to attend the funeral of Mrs. S. H. (Lillian) Elliott this (Wednesday) afternoon, January 31, 1940, at 2 o'clock from the Sylvan Hills Baptist church. Rev. W. H. Reed and Rev. Thomas M. Elliott will officiate. Interment, West View cemetery. The following gentlemen will serve as pallbearers and please meet at the funeral home of Henry M. Blanchard, 1088 Peachtree street, N. E., at 1 o'clock: Mr. H. W. Miller, Mr. W. H. Thomas, Mr. J. R. Carroll, Mr. H. M. Quigley, Mr. H. M. Keith and Mr. C. H. Railey.

LODGE NOTICES

The regular monthly meeting of Fort McPherson Chapter, No. 60, National Sojourners, will be held at the Warrant Officers' Club, Fort McPherson, Georgia, Wednesday evening, January 31, 1940, at 7 o'clock. Supper will be served and an interesting program will be provided. All Sojourners and Master Masons are cordially invited to attend.

John M. McCullough Dies; Retired Produce Firm Head

Funeral Services Will Be Held Tomorrow Afternoon at Spring Hill.

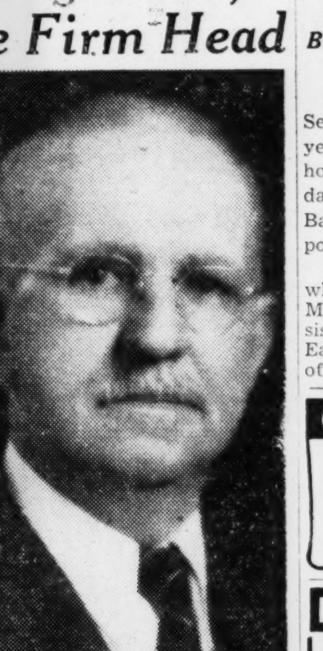
JOHN M. McCULLOUGH.

John M. McCullough, retired president of McCullough Brothers, one of the largest wholesale produce firms in the southeast, died yesterday at Emory University hospital after a short illness. He was 68 years old.

A native of Talladega county, Alabama, Mr. McCullough came here in 1890. After four years' work with a local produce company, in 1894 he organized with his brother the firm, McCullough Brothers. He remained active head of the company until recently, when illness forced his retirement.

Funeral services will be held at 2:30 o'clock tomorrow afternoon at Spring Hill with Dr. Ashby Jones and Dr. Ryland Knight officiating. Burial will be private in West View cemetery under direction of H. M. Patterson & Son.

In addition to his duties as head of the produce organization, Mr. McCullough owned and operated extensive citrus groves in Lake county, Florida. He also was a director of the Georgia Savings Bank and Trust Company.

Active in religious and social work, he was a Mason and a founder and organizer of the old Ponce de Leon Baptist church, serving as deacon for many years. At the time of his death he was a member of the Second-Ponce de Leon Baptist church.

One of the founders of the Atlanta Athletic club, he also was a member of the Capital City club and the Piedmont Driving club.

He was for many years active in civic and charitable affairs and was a former member of the old President's Club of Atlanta and the Rotary Club. He resided at 2492 Habersham road.

Surviving are his wife, the former Miss Jenny Lind Minniece, of Meridian, Miss.; one daughter, Mrs. John O. Donaldson; three sons, J. M. McCullough Jr., of Miami; Gresham McCullough, of Lake county, Florida, and David M. McCullough, of Atlanta.

STATE EMPLOYES CONFUSED ON F.D.R.

His Birthday Gets Them All Mixed Up.

That confusion at the state capitol yesterday afternoon was caused by the President's birthday.

The trouble was that the employes didn't know whether they were working or not.

Governor Rivers had passed around a notice that being as yesterday was the President's birthday the capitol offices would close at 2:30 o'clock. Came 2:30 o'clock, and through grapevine channels all the young girls had heard about the order, but some of the executives hadn't.

Result: Most of the minor employes went home, the higher ups kept the offices open.

MORTUARY

A. H. DENNIS.

A. H. Dennis, 89, of 334 Moreland avenue, N. E., died yesterday morning at a private hospital. He is survived by two daughters, Mrs. C. R. Morris, of Newnan, and Mrs. H. B. Mahone, of Talbotton; and two sons, Lon Dennis, of New York City, and C. W. Dennis Sr., of Atlanta. The body will be sent to Talbotton this morning for funeral services and burial under direction of H. M. Patterson & Son.

MRS. CHARLES W. HATCHER.

Mrs. Charles W. Hatcher, 86, died at her home, 1123 Snyder street, yesterday afternoon. She is survived by two daughters, Mrs. L. L. Odell and Mrs. J. F. Mayes, of Atlanta, and a brother, Dr. W. T. Newton, of Dallas, Texas. Funeral arrangements will be announced by H. M. Patterson & Son.

CLARENCE OLIVER JENNINGS.

Funeral services for Clarence Oliver Jennings, of 591 Virginia avenue, who died Monday night at his home, will be conducted at 3 o'clock this afternoon at Peachtree Chapel with the Rev. Louie D. Newton officiating. Burial will be in Crest Lawn cemetery.

MRS. S. H. ELLIOTT.

Mrs. S. H. Elliott, 51, died Monday night at her home, 934 Mickleberry street, S. W. She is survived by her husband; two daughters, Mrs. E. C. Florence and Mrs. T. H. Jarrett, of East Point; two brothers, W. E. Leatherwood, of Atlanta, and B. F. Leatherwood, of Stone Mountain; and four sisters, Mrs. Ola Clements, of Atlanta; Mrs. G. Philip Harper, of East Point, and Mrs. W. O. Hood and Mrs. O. B. Woodcock, of Abbeville, S. C. Funeral services will be held at 2 o'clock this afternoon at the Sylvan Hills Baptist church with the Rev. W. H. Reed and the Rev. Thomas M. Elliott officiating. Burial will be in West View cemetery under direction of Henry M. Blanchard.

MRS. CORDELIA SMITH.

Funeral services for Mrs. Cordelia Smith, of 1096 Longley avenue, who died Monday afternoon at her home, will be held at 2 o'clock this afternoon at the Apostolic Assembly Pentecostal tabernacle, with the Rev. Mrs. Paul T. Barth and the Rev. Mrs. Lula Mae Bramlett officiating. Burial will be in Antioch cemetery under direction of J. Allen Couch & Son.

MRS. LAURA ADAMS.

Rites for Mrs. Laura Adams, of 324 Hardin street, S. E., who died Sunday morning, will be held at 2 p. m. today from the residence. Burial will be in Hill Crest cemetery, under the direction of Henry M. Blanchard.

MRS. EFFIE TRAPP.

Mrs. Effie Trapp, 60, died yesterday at the residence of her sister, Mrs. J. E. Moore, at 325 Altoona place, S. W. Surviving, in addition to Mrs. Moore, are two brothers, J. P. and W. G. Peek. Services will be held at 11 a. m. tomorrow from the Macedonia Baptist church, near Jackson, Ga. The Rev. W. M. Albert will officiate and burial will be in the churchyard, under direction of H. M. Patterson & Son.

BRANSON GUNTER.

Funeral services for Branson Gunter, of McDonough, who died Monday night at a private hospital, will be conducted at 2 o'clock this afternoon at the Philadelphia Methodist church by the Rev. W. B. Carr. Burial will be in the churchyard under direction of D. T. Carmichael & Sons.

MRS. LUCY STRICKLAND.

Funeral services for Mrs. Lucy Strickland, who died at her home in Stone Mountain Monday, will be held at 2 o'clock tomorrow afternoon at Trinity Chapel, with the Rev. Harry Spivey officiating. Burial will be in Indian Creek cemetery.

MRS. ROSA THAXTON.

Funeral services for Mrs. Rosa Thaxton, of 350 Boulevard, S. E., will be held at 2 o'clock this afternoon at the chapel of J. Austin Dillon with the Rev. C. R. Stauffer officiating. Burial will be in Crown Hill cemetery.

CINDERS for DRIVES
JONES & HARDIN
MAin 1107-8

ARTHUR L. WHIDBY CRITICALLY SHOT

Oil Firm Employe Found Wounded, Pistol at His Side.

Arthur L. Whidby, 30, of 850 Brookline street, S. W., was in a critical condition at Grady hospital early this morning with a bullet wound in his head.

Whidby was found shot early last night at the office of the oil firm for which he worked at 942 Murphy avenue, S. W. Two fellow employes found him sitting at a desk. A pistol was on the floor nearby, police said.

Two notes were scribbled on a desk pad in front of him, according to detectives, but little could be learned from them.

He was taken to Piedmont hospital for emergency treatment and later moved to Grady hospital.

M. D. FOWLER DIES IN HIS 58TH YEAR

Blast Burns Fatal to Power Engineer.

M. D. Fowler, 57, of 531 South Semmes street in East Point, died yesterday morning at a private hospital of burns he received Sunday in an explosion at the Fulton Bag & Cotton Mills, where he was power plant engineer.

Widely known in East Point, where he had lived for 30 years, Mr. Fowler is survived by two sisters, Mrs. J. M. Harkins, of East Point, and Mrs. H. B. Yates, of Cleveland, Ohio; a brother, E. E. Fowler; a nephew, J. M. Harkins Jr., and a niece, Mrs. Irving McWilliams, all of East Point.

Funeral services will be announced by A. C. Hemperley & Sons.

Oldest resident of Springs, South Africa, to register as an alien was Jack Wolfson, 102, who arrived in South Africa 55 years ago, fought on the Boer side and was taken prisoner by the English.

RHODES LAST DAY
ROBT. MONTGOMERY
"THE EARL OF CHICAGO"

PLAZA PONCE DE LEON AT HIGHLAND
"Girl of the Golden West"
Jeannette McDonald—Nelson Eddy
A Marvelous Picture

CAPITOL
SCREEN
BORIS KARLOFF
—in—
"British Intelligence"
STAGE
Take a Trip To the Tropics!
Flying Down To Rio
30—Stars—30

RIALTO NOW
CARY GRANT ROSALIND RUSSELL
"HIS GIRL FRIDAY"

PARAMOUNT NOW
Basil Rathbone—Boris Karloff
"THE TOWER of LONDON"
Plus
EXTRA SPECIAL!
HOW LONG will the Courageous Finns be able to defend their Republic from SOVIET RUSSIA!
See This Special issue of March of Time
"THE REPUBLIC OF FINLAND"

EMORY
HELD OVER
AGAIN TODAY
"THE BIRTH OF A NATION"

FOX TUES. WED. FEB. 6-7
Seats Now — Fox and Paramount
SAN CARLO OPERA COMPANY
Company of 150
Tuesday Evening, Feb. 6—
"AIDA"
Wednesday Matinee, Feb. 7—
"MADAME BUTTERFLY"
Wednesday Evening, Feb. 7—
"CARMEN"
World-Famous Singers—Ballet—Orchestra
Mail orders Now! Address Fox Theatre. Make checks and money orders payable Fox Theatre, and enclose self-addressed stamped envelope.
PRICES—Eve., 55c, 83c, $1.10, $1.65, $2.20. Mat., 55c, 83c, $1.10, $1.65, Tax Included.

The Friendly Theatre LOEW'S
NOW
SEVENTH WEEK
CHOICE SEATS
FOR EVERY PERFORMANCE
Through February 2nd
GONE WITH THE WIND
Twice Daily at 1:30 and 8:00 P. M.
Matinees . . . 75c Evenings . . . $1.10
This production will not be shown anywhere except at advanced prices—at least until 1941

Amusement Calendar

Stage Shows

CAPITOL—"British Intelligence, with Boris Karloff, Margaret Lindsay, etc., at 11:45, 2:24, 4:56, 7:35 and 10:07. Flying Down to Rio," and Andree Andrea, on the stage, at 1:24, 3:56, 6:35 and 9:07. Newsreel and short subjects.

ROXY—"Main Street Lawyer," on the screen at 12:24, 3:01, 5:43, 7:56 and 10:09. Sugar Blues Orchestra on the stage at 2:16, 4:58, 7:11 and 9:24. Newsreel and short subjects.

Downtown Theaters

FOX—"Balalaika," with Nelson Eddy, Ilona Massey, Charlie Ruggles, Frank Morgan, C. Aubrey Smith, Lionel Atwill, etc., at 1:00, 3:14, 5:18, 7:22 and 9:42. Newsreel and short subjects.

LOEW'S GRAND—"Gone With the Wind," with Clark Gable, Vivien Leigh, Leslie Howard, Olivia de Havilland, etc. Matinee, 1:30; evening, 8:00.

PARAMOUNT—"The Tower of London," with Boris Karloff, Basil Rathbone, Barbara O'Neil, Nan Grey, Ian Hunter, etc., at 11:03, 1:08, 3:13, 5:18, 7:23, 9:28. Newsreel and short subjects.

RIALTO—"His Girl Friday," with Cary Grant, Rosalind Russell, Ralph Bellamy, etc., at 11:21, 1:22, 3:23, 5:24, 7:25, 9:26. Newsreel and short subjects.

RHODES—"The Earl of Chicago," with Robert Montgomery, Edward Arnold, Reginald Owen, Edmund Gwenn, etc. Newsreel and short subjects.

CAMEO—"Honor of the West," with Bob Baker.

CENTER—"Intermezzo—a Love Story," with Leslie Howard.

Night Spots

HENRY GRADY HOTEL — Spanish Room—Eddie Camden and his "Shuffle Music" orchestra playing dinner-dance music, with two shows, at 8 p. m. and 11 p. m.

ANSLEY HOTEL — Rainbow Roof — Johnny Hamp and his orchestra, featuring Jayne Whitney, as vocalist and McDonald and Ross, dancers, playing dinner - dance music nightly from 7 p. m. until 12 midnight.

ATLANTA BILTMORE HOTEL—Main Dining Room—Al Apollon and his orchestra, playing dinner-dance music nightly, 7 p. m. until 12 midnight, except Sunday and Monday.

HANGAR RESTAURANT—The Swinging Troubadors, featuring Billy James and Connie Parsons, playing dinner-dance music.

Neighborhood Theaters

ALPHA—"Fiddlin' Buckaroo," with Ken Maynard.
AMERICAN—"Anything for a Thrill," with Frankie Darro.
BANKHEAD—"Death of a Champion," with Lynne Overman.
BROOKHAVEN—"Indianapolis Speedway," with Ann Sheridan.
BUCKHEAD—"The Old Maid," with Bette Davis.
CASCADE—"The Old Maid," with Bette Davis.
COLLEGE PARK—"Sergeant Madden," with Wallace Beery.
DEKALB—"Let Freedom Ring," with Nelson Eddy.
EMORY—"The Birth of a Nation."
EMPIRE—"The Old Maid," with Bette Davis.
FAIRFAX—"Island of Lost Men," with Anna May Wong.
FAIRVIEW—"Unexpected Father," with Mischa Auer.
FULTON—"The Champ," with Wallace Beery.
HANGAR—"The Last Mile," with Preston Foster.
HILAN—"Our Leading Citizen," and "A Woman Is the Judge."
KIRKWOOD—"The Gorillia," and "I Cover the Waterfront."
PALACE—"Nancy Drew, Detective," with Bonita Granville.
PLAZA—"Girl of the Golden West," with Janet MacDonald.
PONCE DE LEON—"Andy Hardy Gets Spring Fever," with Mickey Rooney.
SYLVAN—"$1,000 a Touchdown," with Joe E. Brown.
TECHWOOD—"Intermezzo—a Love Story," with Leslie Howard.
TEMPLE—"Five Came Back," with Chester Morris.
TENTH STREET—"Our Leading Citizen," and "Secret Service of the Air."
WEST END—"Disputed Passage," with Dorothy Lamour.

Colored Theaters

ASHBY—"Angels Wash Their Faces," with the Dead End Kids.
81—"Waterfront," and "Gang Smashers."
ROYAL—"Notorious Elinor Lee," with all-colored cast.
STRAND—"Law of the Ranger," with Bob Allen.
HARLEM—"Rose of Washington Square," with Tyrone Power.
LINCOLN—"Boys' Reformatory," and "The Star Maker."

Among Our Friends

Are You the Intellectual Type?
People with highly developed intellect are the world's leaders, the folks who solve problems through study and thought.
People who work with their brains need frequent letdown and relaxation to keep from going stale. In this home of good food, good drinks and good music they find the care-free enjoyment they need . . . and at prices that all intelligent people appreciate.
Eddie Camden and His NBC Orchestra
With
Virginia Manch
and her
Royal Palmretts
Spanish Room
Henry Grady Hotel

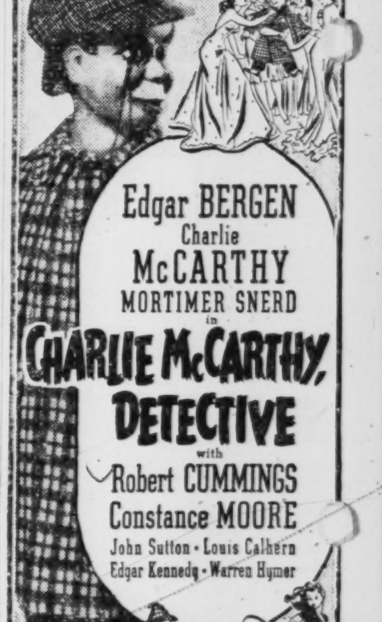
Edgar BERGEN
Charlie McCARTHY
MORTIMER SNERD
in
CHARLIE McCARTHY, DETECTIVE
with
Robert CUMMINGS
Constance MOORE
John Sutton • Louis Calhern
Edgar Kennedy • Warren Hymer
STARTS TOMORROW
FOX
LAST TIMES TODAY
NELSON EDDY
ILONA MASSEY
IN
"BALALAIKA"
PLUS—DONALD DUCK CARTOON

ROXY
Peachtree at Cain—Tel. MAin 5133
All This Week!
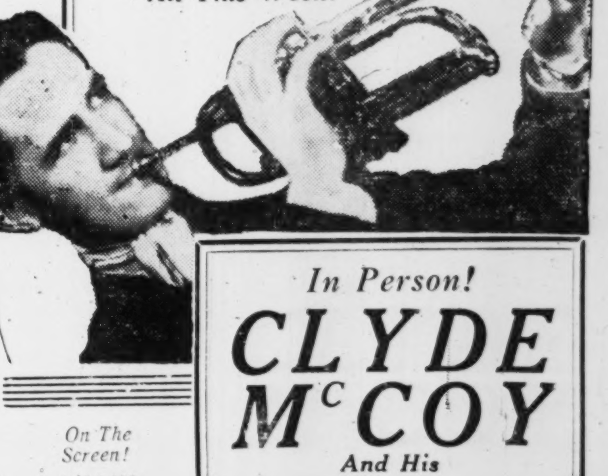
On The Screen!
"MAIN STREET LAWYER"
with
Edward Ellis
Anita Louise
In Person!
CLYDE McCOY
And His
Sugar Blues Orchestra
Featuring
WAYNE GREGG
"A Monarch of Song"
BENNETT SISTERS
"Three Dancing Darlings"
DICK, DON & DINAH
"Smiles Served With Laughs"

(COLORED.)

HILL, Mrs. Paralee—passed away recently. Funeral announcements later. Hanley Co.

RUCKER, Mr. William Ed—of 133 Chestnut street, N. W., died January 30. Funeral will be announced later. Murdaugh Bros.

WATSON, Mr. Jodie—of 174 1-2 Brandon street, S. E., died at a local hospital, January 29. Funeral announced later. Sellers Bros.

CANTRELL, Mr. Roy—Friends and relatives are invited to attend his funeral Thursday, February 1, at St. Johns Baptist church, Gainesville, Ga., at 3 p. m. W. B. Young in charge.

BLACKSHEAR, Mrs. Leslie—died January 30th at a local hospital. The friends and relatives of Mr. and Mrs. Richmond Blackshear, 942 West Fair street; Mr. and Mrs. Clarence Blackshear and family, Miss Beatrice Blackshear, and Mr. Julian W. Blackshear, all of Atlanta; Mr. and Mrs. Alfred Greenwood, of Jenkins, Ky.; Mr. and Mrs. R. Edwin Blackshear, of Miami, Fla., and Mr. and Mrs. Clark Armwood, of Asbury, N. J., are invited to attend the funeral of Mrs. Lessie Blackshear, Thursday, February 1, at 2 o'clock, at the residence, Rev. H. D. Denson officiating. Interment, Lincoln Cemetery. Sellers Bros.

(COLORED)

HAYNES, Mrs. Mattie—of 367 Johnson street, passed away Tuesday. Funeral announced later. David T. Howard & Co.

PASCHAL, Mrs. Lula—died very suddenly at her residence, 274 Bynum street, N. E., January 29. Her funeral will be announced by Ivey Bros., morticians.

PARKS, Mr. Arthur—of 1073 Garibaldi street, died January 29. Funeral will be announced upon arrival of the body. Sellers Bros.

HEARD, Mrs. Mary—of 61 Parker street. The friends and relatives are invited to attend her funeral today at 2 p. m. from Lizzie chapel, Houston street, Rev. R. S. Price officiating. Interment, Lincoln cemetery. Hanley Co.

EDWARDS, Miss Flordi Bell—Friends and relatives are invited to attend her funeral today (Wednesday) at 1 o'clock from the Shiloh Baptist church with Rev. W. C. Amos officiating. Interment in churchyard. Thrash & Davis, of Hogansville.

WALKER, Mrs. Texanna—Friends and relatives of Mrs. Texanna Walker are invited to attend her funeral today (Wednesday) at 2 o'clock from Bethlehem Baptist church. Rev. N. T. Walker will officiate. Interment, churchyard. Lemon-Tomlinson Funeral Home, McDonough, Ga.

(COLORED)

DORSEY, Mr. Jim—passed away at his residence January 30. Funeral announced later. Pollard Funeral Home.

DURDEN, Mr. George—The funeral of Mr. George Durden will be held today at 1 p. m. from Mt. Carmel A. M. E. church, Thomasville, Rev. Stephens officiating. Interment, Chestnut Hill. Murdaugh Bros.

HINES, Mr. Alf—Funeral services for Mr. Alf Hines, of Newnan, Ga., will be held from Mt. Sinai Baptist church today (Wednesday), 2 p. m., Rev. R. N. Martin officiating. Interment, East View cemetery. Roscoe Jenkins, mortician, Newnan, Ga.

GAY, Mr. Charlie—Friends and relatives of Mr. Charlie Gay are invited to attend his funeral today (Wednesday) at 11 o'clock a. m. from Rock Springs Baptist church, near McDonough, Ga. Rev. George Lowe will officiate. Interment, churchyard. Lemon-Tomlinson Funeral Home, McDonough, Ga.

PERRY, Mr. Solomon—The relatives and friends of Mr. and Mrs. Solomon Perry are invited to attend the funeral of Mr. Solomon Perry today at 2 p. m. from our chapel, Rev. William H. Borders officiating, assisted by Rev. Lewis Foster. Interment, Lincoln Park. Ivey Bros., mortician.

(COLORED.)

SHY, Miss Mattie—of 443 Gartrell street, S. E., died January 29. Funeral will be announced later. Murdaugh Bros.

THOMPSON, Mrs. Nettie—of rear 360 Ashby street, S. W., passed at the residence. Funeral announced later. Hanley's Ashby Street Funeral Home.

AVERY, Mrs. Selester—of rear 194 London lane. Relatives and friends are invited to attend her funeral today at 2:30 p. m. from our chapel. Interment, Lincoln cemetery. Hanley Co.

In Memoriam.

In loving memory of our dear mother, Narcissus Rogers, who departed this life one year ago today.
BESSIE L. BARBER,
CARRIE SUTTON, Daughters.

In Memoriam.

In loving memory of my dear sister, Mrs. Josephine Buckhalter.
One year has passed since that sad day
A sister I loved was called away.
God took her; it was His will.
But in my heart she liveth still.
MARGARET ALLEN, Sister.

In Memoriam.

In loving memory of my beloved husband, Matthew Hubbard, who passed away four years ago today, January 31, 1936. You will remain in my heart always.
OSSIE HUBBARD.

In Memoriam.

In loving memory of Mrs. Carrie Bolden, who passed away January 31, 1939.
One year has passed since that sad day
My wife I loved was called away.
God took her home; it was His will,
But in my heart she liveth still.
JOE BOLDEN AND FAMILY.

Transactions, 547,960

N. Y. Stock Market

Jan. 30, 1940

NEW YORK, Jan. 30.—Following is the tabulation of today's stock transactions on the New York Stock Exchange:

STOCKS.

Sales (In 100s)	Stock, Div.	High	Low	Close	Net Chg.
	—A—				
4	AdamEx ¼g	8	7¾	7¾	
11	Air Reduc 1a	51⅞	50¾	50¾	— 1⅛
2	Alaska J .15e	6⅝	6½	6½	
2	Allegh Corp	⅞	⅞	⅞	
11	Al pf $30 ww	11¼	10¾	10¾	— ⅞
2	Al pf $40 ww	9½	9½	9½	— ⅛
1	Allegh pr pf	14½	14½	14½	— ⅛
	AlLudStl ½g	20¾	20½	20½	— ½
10	AlCh&Dye 6a	172¾	171½	172	— ½
3	Allied Mill 1g	14½	14½	14½	— ½
5	Allied Strs	8⅛	8	8	— ¼
2	Allied St pf 5	67½	67	67	+ 3¼
5	AlChMfg 1a	37	36	36	— 1
1	AmerCorp 2	53½	53½	53½	— ¾
1	AmAChD1.30g	20	20	20	
7	Am Airlines	48⅞	47¾	47¾	— 1
1	AmBankNot	10⅝	10⅝	10⅝	— ⅛
5	Am Bosch	6	5¾	6	+ ¼
9	AmBrSh 1a	39	38½	39	— ½
1	Am Can pf 7	174⅞	174⅞	174⅞	— ½
1	AmCar&Fy	25¼	25¼	25¼	— ¼
2	AmCar&F pf	44	43	43	— 2
1	AmC&C .40e	20⅞	20⅞	20⅞	— ⅜
1	AmComlAlc	6⅝	6⅝	6⅝	— ⅛
5	Am&ForPow	1⅞	1¾	1⅞	
1	A&FP$6pf.30k	20	20	20	
6	A&FP$7pf.35k	24	23½	23½	— ⅛
3	Am&FP 2 pf	5½	5½	5½	
9	AmHawSS1a	32½	31⅝	31⅝	— ¾
2	AmHoPr 2.40	58	58	58	— ½
2	Am Ice	2⅝	2⅝	2⅝	
4	Am Internat	5⅝	5⅝	5⅝	
3	Am Loco	19¼	19	19¼	— ¼
3	AmM&Fy .80	14⅛	13⅞	13⅞	— ⅜
13	Am Met ½e	23¼	23	23	— ¼
14	AmPow&Lt	4	4	4	— ¼
4	AmP&L$6 pf 1⅛k	55¼	54¾	55	
11	AmP&L$5 pf .93¾k	45¾	45⅛	45⅝	+ ⅝
36	AmR&SS .30g	9⅞	9¾	9⅞	
12	AmRollMill	15⅛	14⅞	15	— ⅛
5	AmSm&R ½e	48⅛	48	48⅛	— ⅛
1	Am Snuff 3a	69½	69½	69½	+ ⅜
5	AmStlFdrs¼e	27⅝	26⅞	27¼	— ½
2	Am Strs ½g	12½	12¼	12¼	— ½
7	AmSugRef	20	20	20	+ ¼
13	AmTel&T 9	170⅞	170¼	170⅞	+ ⅛
2	Am Tob 5	86⅞	86⅞	86⅞	— ⅛
7	Am Tob B 5	89	88¼	88¾	+ ⅛
1	AmTob pf 6	149½	149½	149½	— ½
1	AmTypeFdrs	5¼	5¼	5¼	
29	AmWatWks	10⅝	10⅜	10⅜	— ¼
7	Am Woolen	7⅜	7⅜	7⅜	— ⅛
3	AmWool pf3k	42⅛	41¾	41¾	— 2
9	AmZincL&S	5⅞	5¾	5¾	— ¼
14	Anacon1¼g	27	26⅝	27	+ ⅛
7	Arm Ill	5¾	5½	5¾	— ¼
10	ArmstgCk¼e	40	39½	40	
6	AsDryGds	7¾	7¾	7¾	— ¼
21	AT&SF	23¼	22⅞	23	— ¼
3	AT&SFpf2½e	53	52⅝	52⅝	— ⅞
2	Atl Cst Line	19½	19⅜	19⅜	— ⅛
3	Atl Refin 1	21	20⅞	20⅞	— ⅛
2	AtlasCorp½g	8⅜	8⅜	8⅜	
17	Auburn Auto	2¼	2⅛	2¼	+ ⅛
15	Aviat Corp	6⅞	6⅝	6¾	
	—B—				
12	Bald Loco ct	15⅛	15	15⅛	+ ⅛
7	Balt&Ohio	5⅝	5½	5½	
1	Balt&Oh pf	7	7	7	
1	Bangor&Ar	12¾	12¾	12¾	
10	BarnsdOil.15e	12⅜	12⅛	12¼	
5	BayukCig¾a	27	26½	26½	— ½
46	Bend Av ½e	30¾	30⅜	30½	— ½
1	Best&Co 1.60a	37⅝	37⅝	37⅝	— ⅜
23	Beth Stl 1e	73⅞	72½	73⅜	— ⅛
54	BethStl5%pf1	20¼	20¼	20¼	
5	BethStl7%pf7	118¾	118	118	— 1¼
4	Blaw Knox	10¼	10⅛	10⅛	— ⅛
4	Bliss&L 2½g	20	19	19	— ⅞
16	Boeing Airpl	24	23⅛	23⅝	— ⅛
3	BohnAl&Br 1	23½	23¼	23½	
.20	BonAmiA4a	119½	119½	119½	
7	BordnCo1.40g	22¾	22⅝	22¾	— ¼
18	BorgWarn1a	24⅛	23¾	23¾	— ⅜
10	Brdgpt Brass	11¼	10⅞	10⅞	— ⅜
5	BriggMfg1¼g	19⅞	19⅝	19⅝	— ¼
6	Bkl&YTr pf	13	13	13	
4	Bkl&GT pf ct	12⅝	12¼	12½	— ⅜
48	BklManTr	14½	13½	14¼	— ⅛
3	BklMTr pf	51½	50¾	50¾	— 1
10	BklMT pf ct	50½	49	49¼	— 1⅛
9	BklUnGas¼e	23⅛	23	23⅛	— ⅛
3	BrunsBal2¾g	22½	22⅜	22⅜	— ⅜
4	Bucy Erie ½g	9¾	9¾	9¾	
9	Budd Mfg	5⅛	5⅛	5⅛	— ⅛
6	Budd Wheel	4⅞	4⅞	4⅞	— ⅛
1	Bulova W 2a	29	29	29	
12	Burl Mills 1	20½	19⅞	20	
5	BurAdMc.10e	12⅛	12	12	+ ⅛
1	ButCop&Z	3¾	3¾	3¾	— ⅛
	—C—				
9	CallahZLd	1¼	1⅛	1¼	+ ⅛
2	Cal&Hec ¼e	6¾	6⅝	6⅝	— ⅛
6	CampWy .40e	14½	14	14½	+ ⅜
30	CanDGAl ½g	18⅝	18	18⅝	+ ¼
14	Canad Pac	5	4⅞	4⅞	
5	Case JI Co	69	66	66½	— 4½
1.20	CaseJI pf 7	115	112½	112½	— 3¾
11	Caterp Tr 2	51⅝	51	51	— ¾
10	Celan Corp ½g	27⅛	26½	26½	— ⅝
9	Cent Found	3	2⅞	2⅞	— ⅛
1	Cerro de P 1e	38	38	38	
3	Cert-teed Prod	6⅜	6¼	6¼	— ¼
1.90	Cert-td 6% pf	28¾	28½	28½	— ½
13	Ches&O 2½a	39½	39⅜	39½	+ ⅛
2	Ches&O pf 4	96½	96⅛	96½	+ ⅝
3	Ches Corp	4⅝	4½	4⅝	
37	Chrys Corp 5g	82¾	81¾	82	— ⅞
2	City I&F 1.20	13½	13½	13½	+ ¼
.10	City Inv 1½e	60	60	60	+ 11½
3	Clev Gr B 2½g	38⅜	37⅜	37⅜	— 1⅛
4	Clim M 1.20a	37⅞	37⅛	37⅞	+ ¼
10	Cluett P 2¾g	39	38⅞	38½	— ½
5	Coca Cola 5g	119¼	119	119¼	— ¼
6	Colg Palm P ½	18	17¾	17⅞	— ⅛
7	Col PP pf 6	105⅞	105¼	105⅞	— ⅛
4	Collins&A 2e	35	34¾	34¾	
.90	Col&South	3½	3	3	— ⅞
1	Col Fuel&Iron	18	18	18	— ¼
1	Col Br A 1½g	24	23¾	23¾	— ¼
3	Col Br B 1½g	23¾	23¼	23¼	— ½
20	Col G&El	6⅜	6¼	6¼	— ¼
2	Col P pf 2¾	23½	23¼	23½	+ ¼
7	Com Cred 4	47⅛	47	47	— ⅛
3	Com Inv Tr 4	53⅝	53½	53⅝	
27	Com Solv	13⅞	13⅝	13⅞	
74	Comw&South	1¼	1⅛	1⅛	
3	Com&So pf 3	65½	65¼	65½	
56	Comw Ed 1.80	32⅛	32	32⅛	
2	Cong Nairn 1a	23	23	23	— ⅛
5	Con Aircr	26⅞	26⅛	26⅛	— 1
7	Cons Cop .30g	7⅞	7¾	7⅞	— ⅛
28	Cons Ed 2	31⅞	31¾	31⅞	
3	Cons Ed pf 5	107½	107¼	107⅜	— ⅛
10	Con Oil .80	7⅜	7¼	7¼	
10	Cont Corp ¼e	16⅛	16⅛	16⅛	
2	Cont Bak A	13¾	13¾	13¾	— ⅜
1	Cont Bak B	1⅛	1⅛	1⅛	
3	Cont Bak pf 8	95	95	95	
6	Cont Can ½e	42¾	42½	42⅝	
9	Cont Ins 1.60a	39⅞	39½	39⅞	
293	Cont Motors	4⅛	3¾	4	+ ⅛
9	Cont O Del ¼e	24⅝	24⅜	24⅜	— ⅛
1	Cont Steel 2g	28	28	28	— ⅛
.50	Corn Ex 3	55¼	54½	54½	— ¾
12	Corn Prod 3	64½	63½	63½	— ¾
2	Corn Pr pf 7	174⅞	174⅞	174⅞	— ⅝
10	Coty Inc ½g	5	5	5	
4	Coty Int .20g	1	1	1	— ⅛
4	Crane Co .60g	23	22½	23	+ ⅜
2	Cros Corp	6⅞	6⅞	6⅞	— ⅛
2	Cwn Cork&S	28¾	28½	28½	— ⅛
2	CCkpfxw 2¼e	40½	40	40½	+ ⅝
5	Cwn Zell ¼e	15¾	15⅝	15⅝	— ⅛
2	Crucible Stl	36¼	36	36	— ¾
5	Cuban Am Sug	6½	6¼	6¼	— ¼
2	Cudahy Pack	13⅞	13⅞	13⅞	— ¼
100	Curtiss Wr	10⅜	10⅛	10¼	
13	Curtiss WA 2g	29⅛	28⅜	28¾	— ⅜
2	Cutler H ¾g	18¾	18½	18¾	— ¼
	—D—				
1	Davison Ch	7½	7½	7½	— ⅛
9	Deere&Co ¾g	20⅜	20⅛	20⅜	— ⅛
4	Del&Hud	18⅝	18⅜	18⅝	— ⅛
2	Del L&W	5	5	5	
1	Diam M 1½	34⅛	34⅛	34⅛	— ⅜
15	Diam T M .40g	9¼	8⅞	9¼	— ⅛
4	Dist C Sea 2	19½	19¼	19½	— ⅛
.50	Dix Vor A 2½	35¼	35¼	35¼	
6	Dome M 2	22⅞	22⅝	22⅝	— ⅛
9	Doug Airc 3g	83	81¼	82	— 1
2	Dow Chem 3	153½	152	152	
6	Dresser M ¾g	16¼	16	16	— ½
9	duPdeN 7g	181	179¼	179⅞	— 1⅛
4	duPontpf 4½	123¼	123¼	123¼	
.20	Duq L 1 pf 5	117	116⅞	116⅞	— ⅛
	—E—				
3	East Kodak 6	161¼	161	161¼	
11	Eaton Mfg ¾e	32¼	32⅛	32⅛	
3	El A Lite 3g	36	35¾	35¾	— ⅛
6	Elec Boat .60g	15¼	15⅛	15⅛	— ⅛
11	El P&Lt	6½	6⅜	6⅜	— ⅛
3	El P&Lt $6 pf	26	25¼	25⅞	— ¼
7	El P&L $7 pf	29¾	29	29¾	— ¾
1	El Stor Bat 2	29	29	29	— ⅛
4	EJ P Nat G 2	37	36¾	37	
1	End John 3	45⅛	45⅛	45⅛	— ⅝
3	Eng Pub Sv	9¾	9¾	9¾	— ⅛
9	Erie 1 pf	2¾	2¾	2¾	— ⅛
1	Evcans Prod	8¼	8¼	8¼	— ⅛
1	Ex Cello O 1g	22½	22½	22½	— ⅛
	—F—				
3	Fairb Morse 1a	38½	38	38	— 1
4	Fajardo Sug 2	26	26	26	— ¾
9	Fed Mot Trk	4¼	4	4¼	+ ⅛
8	FidPFIns 1.60a	40	39⅞	40	+ ⅛
1	Firest T&R ¼e	19¾	19¾	19¾	
3	Flintkote 1g	19⅛	19	19	— ¼
4	Florence St 3g	33	33	33	+ ½
1	Flrsh S A 2	24½	24½	24½	+ ¾
5	Follansbee Br	2¼	2¼	2¼	— ⅛
5	Freeport Sul 1	33	32⅞	33	— ½
	—G—				
4	Gen Am In ¼g	6½	6½	6½	
2	Gen Bak .60	7¾	7⅝	7⅝	— ⅛
16	Gen Cable	10	9⅞	9⅞	— ¼
3	Gen Cig 1¾g	18	17⅞	17⅞	— ⅛
79	Gen Elec 1.40g	38⅞	38⅛	38¼	— ⅝
20	Gen Foods 2	48	47⅛	47⅛	— ⅞
11	Gen G & El A	½	½	½	
.70	GenM5% pf 5	130½	129¼	129¼	— ¾
37	Gen Mot 3½g	52⅞	52⅝	52⅞	
	Gen Out Adv	4½	4½	4½	
1	Gen P Ink .80g	9⅛	9⅛	9⅛	
1	Gen Ry Sig	16⅝	16⅝	16⅝	— ⅝
1	Gen Refr ¼e	29⅜	29⅜	29⅜	— ⅞
2	Gen Tel 1a	21⅞	21¾	21¾	— ¼
4	Gen T Eq .80g	12⅝	12½	12½	
5	Gen T&R ½g	21¾	21⅝	21¾	+ ¼
4	Gillette S R .60	6¼	6¼	6¼	
7	Gimbel Bros	7¾	7⅝	7¾	+ ⅛
9	GimbB $6 pf 6	56½	54⅝	56½	+ 1⅞
4	Glidden C ½g	17¾	17½	17¾	— ¼
3	Good B F 1g	17	17	17	
15	Good T&R ¼e	22¼	22	22¼	
211	Graham-P Mot	1¼	1	1¼	+ ⅛
3	Grand Un x ct	9¾	9⅝	9¾	+ ⅜
1	Grant WT .85e	32¼	32¼	32¼	+ ¼
36	Gt NIO ct ¾e	12⅞	12½	12⅝	— ⅛
7	Gt Nor Ry pf	24	23¾	24	— ¼
14	Greyh Co 1a	16⅝	16½	16⅝	+ ¼
2	Guantan Sug	2⅜	2¼	2¼	— ⅛
	—H—				
1	Hall W F Ptg	18	18	18	— ⅜
8	Harb-Walk 1g	25⅞	25⅞	25⅞	
2	Hayes Mfg	3½	3⅜	3⅜	
1	Hazel-A G 5	112½	112½	112½	— ¾
1	Heck Prod .60	10¼	10¼	10¼	
1	Her C cvpf4a	113	113	113	+ ½
1	Holland Fur 2	31½	31½	31½	— ¼
9	Homes M 4½	59⅜	59	59	— ⅜
2	Houd-H A 2½	33¼	33⅛	33¼	
4	Houd-H B ¾g	12	12	12	
2	Houston Oil	5¾	5¾	5¾	
1	HoweSound 3a	49⅜	49⅜	49⅜	+ ⅜
4	H BM&S 1¾g	24⅜	24⅜	24⅜	
1	Hudson Motor	5¼	5¼	5¼	— ⅛
1	Hupp Motor	⅞	⅞	⅞	
	—I—				
4	Illinois Cen	11¼	11⅛	11¼	— ⅛
1	Indian Refin	5¾	5¾	5¾	
2	Indus Ray ¾g	26½	26½	26½	
1	Inger Ran 1e	115½	115½	115½	
3	Inland St 4g	82	81¾	81¾	+ ¼
4	Inspirat Cop	11¾	11⅝	11⅝	— ¼
2	Insuran ct .20g	5⅝	5⅝	5⅝	
20	Interb R Tran	3⅛	3⅛	3⅛	
44	Interlake Ir	10¼	9¾	9⅞	— ½
11	Int Agricul	2	1¾	2	+ ¼
1	Int Bus M 6a	181	181	181	— 1
27	Int Harv 1.60	55½	54⅞	55	— 1¼
2	Int Hy-El A	4¼	4¼	4¼	
10	Int Mer Mar	9½	9⅛	9⅛	— ⅜
34	Int N Can 2	36⅜	35⅞	35⅞	— ⅜
15	Int P&Pow	12⅝	12½	12⅝	— ⅛
16	Int P&P pf	54¼	53	53¾	— ½
22	Int Tel & Tel	4⅛	4	4	
2	Int T&T for ct	4⅛	4⅛	4⅛	— ¼
1	Inter De Strs	9	9	9	— ⅛
1	Island C Co 2	24¾	24¾	24¾	— ⅛
	—J—				
2	Jewel Tea 4a	90	90	90	+ 1½
3	Johns-M 2¾g	72⅛	72	72	— ⅜
	—K—				
3	Keysey-H W B	6⅛	6	6	— ¼
24	Kenne Cop 2g	35½	35⅜	35½	
11	KresgeSS 1.20a	25⅛	24¾	25⅛	+ ⅝
11	Krog Gro 1.60	29⅛	28⅝	28⅞	+ ⅛
	—L—				
3	Lamb Co ⅜e	16	16	16	— ⅛
1	Lehi V Coal	1	1	1	
1	Leh Val RR	3¼	3¼	3¼	
4	Lib-OF G 2¼g	48¾	48⅜	48⅜	— ⅛
2	Libby McN&L	7	7	7	— ⅛
3	Lig & My 4a	107¾	107	107	— ⅛
6	Lig&M B 4a	108¼	107⅝	107¾	— ¾
2	Link-Belt 1a	38	38	38	— ½
7	Liq Carb ¼e	17	16¾	16⅞	— ⅛
57	LockheedA 1g	30⅞	29⅝	30⅝	+ ⅛
13	Loew's 1 2	35¾	35⅛	35¾	+ ⅛
283	Loft Inc	24¾	23⅞	24⅝	+ 1
4	Lone S C 3a	44½	43¾	44½	+ ½
2	Loose W B ¼e	17	16⅞	17	— ½
10	Lorill P 1.40g	24½	24⅛	24½	+ ½
1	Lou & N 1¼e	60	60	60	+ 1¼
	—M—				
13	Mack Tru ½g	24¾	24	24½	— ½
12	Macy RHC ½e	29	28⅝	28⅝	— ⅜
14	M Rymodgtdct	15½	15	15¼	+ ⅛
16	Marine M .10e	4⅞	4¾	4⅞	+ ⅛
7	Marsh F .30g	13½	13½	13½	— ¼
7	Mar FL C 1g	38¼	38	38	— ½
8	Martin Parry	8¾	8⅝	8⅝	
2	Masonite C 1	37¼	36¾	36¾	— 1
1	Maytag Co	3⅝	3⅝	3⅝	+ ⅛
2	McCall C 1.40	15	15	15	— ⅛
1	McGraw El 1	23⅝	23⅝	23⅝	— ⅜
3	McInty P 2a	45⅞	45½	45⅞	+ ⅛
4	McKees Tin	11	11	11	
2	Mead Corp	10¾	10¾	10¾	
2	Melv Sh ½e	29⅞	29⅞	29⅞	— ⅛
1	Mengel Co	5¼	5¼	5¼	
1	Mesta Ma ½e	29	29	29	
1	Miami Copper	8⅞	8⅞	8⅞	— ⅛
2	Midl Stl P ½a	35	34½	34½	— ⅞
1.90	M S P 1pf8	115	114	115	+ 2½
3	Minn Moline	2	2	2	
3	Mo Kan Tex	1	1	1	
3	Mo Kan T pf	3¾	3⅝	3⅝	— ⅛
9	Mo Pacific	⅞	⅞	⅞	
14	Mo Pacific pf	¼	¼	¼	
5	Mohawk C ¾g	17¼	17	17	— ¼
1	Monsan C 3g	107	107	107	+ ½
19	Mont W 1¼e	52⅛	51⅞	51⅞	— ¼
1	Motor Prod	11¼	11¼	11¼	— ¼
1	Motor Wh 1.60	16⅜	16⅜	16⅜	+ ⅛
3	Mullins M B	4⅛	4	4	— ⅛
3	Mur GC 3¼g	68¼	68	68	
4	Murray C	5⅞	5¾	5⅞	
	—N—				
23	Nash Kelvin	6⅞	6⅝	6¾	
2.90	Nash C&SL 1e	20⅛	19¾	19¾	— ⅜
2	Nat Acme ½g	14	14	14	— ⅛
4	Nat Avia ¾g	13	12⅞	12⅞	— ⅛
6	Nat Bisc .40e	24¼	24⅛	24⅛	— ⅛
3	Nat B & I .80a	17¼	17⅛	17¼	+ ⅛
12	Nat C Reg 1	15⅜	15	15¼	— ¼
1	Nat Cy G½g	10½	10½	10½	— ¼
16	Nat Da Pr .80	16⅞	16½	16⅝	— ¼
8	Nat Distill 2	23⅞	23¾	23¾	— ¼
6	Nat Gyp ¼g	11	11	11	
8	Nat Lead ½a	19⅜	19¼	19¼	— ¼
4	Nat M&SC 1g	22⅜	22¼	22¼	— ⅜
14	Nat P&L .60	8⅛	8	8	— ⅛
3	Natal Stl 1.70g	65½	65	65	— ¾
1	Nat Supply	8¾	8¾	8¾	— ¼
1	Newb J J 2	41	41	41	
19	N Y Cen RR	16⅛	16	16⅛	— ¼
3	NYC&SL pf	32	31¾	31⅞	— ⅛
32	N Y N H&H	½	½	½	
5	NYNH&H pf	1½	1⅜	1⅜	— ⅛
1	Norf & W 10a	213	213	213	
27	N A Av 1.40g	25½	25	25½	
23	Nor A C 1.20a	22¼	21¾	21¾	— ½
11	North Pac	8¼	8⅛	8⅛	— ¼
3	Norw T & R	4¼	4⅛	4⅛	— ⅛
	—O—				
4	Ohio Oil	7	6⅞	6⅞	— ⅛
3	Omnib C 1.20a	13⅞	13⅞	13⅞	
5	Otis Elev .15e	17⅛	17⅛	17⅛	
3	Otis Steel	10¼	10⅛	10¼	
5	Ow I Gl ½e	63	62¾	62¾	— ⅜
	—P—				
1	Pac G&E 2	33¾	33¾	33¾	— ⅛
3	Pac Light 3	48⅞	48½	48½	— ⅜
7	Pac T C .15g	6⅝	6¼	6⅝	+ ¼
18	Packard Motor	3¼	3⅛	3¼	
7	Pan A Air	18	17⅞	18	+ ¼
5	Panh P & R	⅞	⅞	⅞	
18	Param P .15g	7⅜	7⅛	7¼	
1	Park Ut C M	1⅞	1⅞	1⅞	
5	Parke D .40e	43½	43½	43½	+ ¼
2	Park R P 1a	21½	21¼	21¼	— ½
40	Pathe Film	10⅞	10⅜	10⅜	
4	Penick & F 3a	56½	56	56½	— 1
6	Penney JC3a	91	90¼	90¼	— ¾
17	Penn R R 1g	21¾	21⅜	21½	
5	Petrol C .70g	7¾	7½	7½	— ¼
9	Pfeiffe Br 1	8	8	8	+ ⅛
11	Phelps D 1½g	36	35⅛	35⅛	— ½
6	Phil C 6%pf3	45	43	45	+ 2½
12	Phil R C&I	½	½	½	
2	Philip Mor 3	90¾	90½	90¾	+ ¾
6	Phillips P 2	40¼	40	40	— ⅜
4	Phoenix Hos	4	4	4	
2	Pills Flr 1.60	26½	26½	26½	
1	Pittsburg Coal	4⅞	4⅞	4⅞	+ ⅛
1	Pitt Coke&Ir	7⅞	7⅞	7⅞	— ⅛
7	Pitt Scr&Bolt	7	6⅞	6⅞	— ⅛
1	Pitt Steel	9½	9½	9½	
1	Plym Oil 1.40a	20⅝	20⅝	20⅝	— ⅜
1	Poor & Co B	10½	10½	10½	+ ⅛
2	Presd Stl Car	12	12	12	
2	Proc&Gam 2a	68⅝	68½	68⅝	+ ⅛
11	PubSvcNJ.60E	41	40¾	41	+ ⅜
24	Pullman ¼E	27½	26⅞	27	— ½
5	Pure Oil ¼g	8⅜	8¼	8⅜	— ⅛
4	PurityBak1½g	15⅜	15⅛	15⅜	— ⅛
	—R—				
29	RdCpofA .20e	5⅞	5¾	5⅞	+ ⅛
3	Radio cvpf 3½	63½	63	63½	+ ½
49	Rad-Keith-Or	1⅞	1⅝	1¾	
10	RRSecIllCnStk	5½	5½	5½	— ⅛
1	Reading Co 1	15½	15½	15½	+ ½
4	Rem Rnd .20e	9⅞	9¾	9¾	— ⅛
12	Reo Mtr Car	1¾	1⅝	1¾	+ ⅛
30	Repub Steel	19½	19¼	19½	
4	RpStl cvpf7½d	90½	89	80½	+ 3½
2	RevCop&Br	12⅛	12⅛	12⅛	+ ⅛
21	ReynTbB ½e	40⅝	40¼	40¼	— ⅜
4	Rich Oil ½g	7⅜	7¼	7⅜	
	—S—				
28	SafwyStrs2½g	48⅛	47¾	48	+ ¼
3	SavageArm¼e	22½	22½	22½	— ⅜
1	Schen Dist	12¼	12¼	12¼	— ¼
8	ScottPap 1.60a	46⅝	46½	46⅝	
2	Seabd Air Line	¼	¼	¼	
15	SrsRoeb 3a	83⅛	82⅜	82⅞	— ¼
14	ServInc 1	15⅛	15	15⅛	— ⅛
1	Sharon StCp	12¾	12¾	12¾	
2	Shp & Dohme	4⅞	4¾	4⅞	
4	ShlUnOil ½g	11½	11½	11½	
1	SimmCo 1¾g	21⅞	21⅞	21⅞	— ⅛
.10	Sloss-Shef 3g	105	105	105	— 2
1	SmithAO Corp	15⅜	15⅜	15⅜	
1	Smth&CTy½g	10½	10½	10½	
38	Soc-Vac ½g	11⅞	11⅝	11¾	— ⅛
3	SouAmG&P.20g	2⅛	2⅛	2⅛	
15	SCalEd 1½a	29⅜	29	29⅜	+ ⅜
21	Sou Pac	13⅛	12⅞	13⅛	— ⅛
15	South Ry	17¾	17⅜	17⅜	— ⅛
18	South Ry pf	31⅜	30½	31	— ⅞
14	SperryCorp 2g	45⅜	45	45⅛	— ⅜
1	Spicer Hfg 2g	30½	30½	30½	— ½
.30	SpicMfgpfA 3	52¼	52¼	52¼	— ¾
12	SpiegelInc .15e	9⅜	9¼	9¼	— ⅛
24	StdBds .10e	7	6⅞	7	
24	Std Gas & El	2	1¾	2	+ ⅛
17	Std G&E $4 pf	5⅛	4½	5⅛	+ ⅜
7	StdG&E$6prpf	13¾	13	13¼	— ½
28	StdG&E$7prpf	17	15½	16¼	+ ¾
21	Std Oil Cal 1a	24⅝	24½	24½	— ¼
19	StdOilInd 1	26½	26¼	26¼	
35	StdOil NJ 1a	44	43⅜	43⅝	— ⅜
3	Ster Prd 3.80	78¼	78	78	— ⅛
2	Stew-War ¼g	8	7⅞	7⅞	— ⅜
8	Stokely Bros	6⅝	6⅜	6½	— ⅛
7	St&Web ¼g	10¾	10⅝	10⅝	— ¼
194	Studebak Crp	10¼	9½	10¼	+ ⅝
1	Sun Oil -a	59¼	59¼	59¼	
5	SunshMng 1.60	10½	10½	10½	— ¼
5	Superior Oil	2⅛	2⅛	2⅛	
3	Swift&Co 1.20	22⅝	22⅝	22⅝	
1	Swift Intl 2	32	32	32	
7	Sym-Gld ww	7⅝	7½	7⅝	
3	Sym-Gld xw	5¾	5½	5⅝	— ⅜
	—T—				
2	Tenn Corp	5¾	5¾	5¾	— ⅛
14	Texas Corp 2	43	42⅝	42¾	
4	TexGlfPd .20g	3⅝	3⅝	3⅝	
4	TexGlfSul 2	34	33¾	33⅞	+ ⅛
1	TexPacC&O .40	7⅞	7⅞	7⅞	— ⅛
2	TexPacLTst.10g	5¾	5¾	5¾	— ⅛
4	Thomp-Starrt	2¾	2¼	2¼	— ⅛
4	Thomp-Star pf	22¼	21½	21½	— ¾
6	TidWtAOil.80g	10½	10⅜	10½	+ ⅛
7	Tkn-DetAx 2g	22¼	22	22	— ⅜
2	TknRollB 2½g	48	47¾	47¾	— ¾
6	Transamerica½	5⅝	5½	5½	— ⅛
6	Tr & West Air	14½	14¼	14⅜	
23	Tri-C Corp	2⅜	2¼	2¼	
3	Twen C-Fox F	12⅛	11⅞	11⅞	— ¼
5	Twin C Rap Tr	2¼	2¼	2¼	
3	Twin Coa ½g	10¼	10⅛	10⅛	— ⅛
	—U—				
29	Union Bag & P	13½	13⅛	13¼	— ¼
13	Union Carb ½e	80⅞	80⅛	80⅛	— ⅜
4	Un Oil Cal ¼e	16½	16¼	16¼	
5	Union Pac 6	94¾	94	94¾	+ 1¼
2	Union Pac pf 4	86¾	86½	86¾	+ 1¾
12	Un Ta C 1.20a	25¾	25¼	25¾	+ ¾
27	Unit Air Lines	15¾	15¼	15⅝	
22	Unit Aircr 2g	47⅜	47	47⅜	— ⅛
3	Unit Bisc ¼e	15⅞	15¾	15¾	— ½
1	Unit Car 3	55	55	55	
32	United Corp	2¼	2¼	2¼	
11	Unit Corp pf 3	39¾	39½	39¾	+ ¼
3	United Drug	5	5	5	
7	Unit Fruit 4	82⅝	81¼	81¼	— 1⅜
29	Unit G I 1	14⅝	14½	14½	— ¼
3	Unit M & M	11¾	11⅜	11½	— ⅛
4	U S Gypsu 2a	86⅝	86½	86⅝	— ⅜
2	U S Indus Alco	22¼	22	22	— ½
3	U S Leather	5¾	5½	5½	— ⅜
6	U S Pipe & F 2	36½	36½	36½	— ½
22	U S Rubber	35½	34¾	35½	+ ½
2	U S R 1 pf 12g	111	111	111	— ½
77	U S Steel	58	56⅞	57⅜	— ⅜
3	U S Steel pf 7	117¼	117	117	— ½
1	U S Tob 1.76g	37	37	37	— ¼
2	Uni Le Tob 4a	65	64½	65	— ½
	—V—				
3	Vana Corp 1g	30	30	30	
1	Vic Ch W 1.40g	30	30	30	
6	Va-Car Chem	3½	3⅜	3⅜	
1	Va-C Ch 6%pf	27¾	27¾	27¾	— ½
1	Virginian Ry	46	46	46	
6	Virg Ry pf 6	34	34	34	+ ¼
	—W—				
3	Walgr Co 1.60	21½	21¼	21½	+ ⅜
4	Walw Co	5½	5¼	5¼	— ⅛
2	Ward Bak A	8½	8½	8½	
11	Warn Br Pic	3⅞	3⅝	3⅝	— ⅛
4	Warren Bros	1½	1½	1½	— ⅛
2	Wauk Mot 1	18	18	18	— ⅜
3	Webster Eisen	3¾	3¾	3¾	
1	Wess O&S pf 4	71	71	71	
3	West Mary	3⅞	3⅝	3⅝	— ⅜
3	West Mary 2 pf	6½	6¼	6¼	
3	West Un Tel	23¼	23	23	— ¼
5	W El&M 3½g	108½	107½	107⅝	— ⅞
1	Westva Chl 1a	36¼	36¼	36¼	+ ⅜
4	Wh&L Erpf5½	98	96	97¾	+ 3½
3	Wheel Steel	27¾	27½	27½	— ¾
8	White Motor	12	11¼	12	+ ½
5	White Sew Ma	5¾	5¾	5¾	— ¼
5	Willys-Over	1⅝	1½	1⅝	
3	Willys-Over pf	3¼	3⅛	3¼	
8	Wilson & Co	5⅝	5½	5⅝	— ⅛
28	Wool F W 2.40	40⅜	40⅛	30⅜	
4	Worth P&M	19½	19	19¼	— ⅞
.10	Wright A 2g	110	110	110	
2	Wrig W Jr3a	86½	86	86½	+ ½
	—Y—				
6	Yale & To .60a	23⅛	23	23	— ¼
4	Yel Tr & Co	17¼	17	17¼	+ ⅛
12	Youngs S&T	39⅞	39	39¼	— ⅝
2	Young StlDr 1g	23¾	23¾	23¾	
	—Z—				
1	Zenith Ra 1g	15¼	15¼	15¼	— ¼
1	Zonite Prod	2¼	2¼	2¼	+ ⅛

Active stock 543,700 shares; inactives 4,260 shares. Total today 547,960 shares. Previous day 489,840 shares; week ago 513,340 shares; year ago 1,123,190 shares; two years ago 691,590 shares; Jan. 1 to date 15,381,095 shares; year ago 25,185,780 shares; two years ago 24,846,601 shares.

a—Also extra or extras.
e—Declared or paid so far this year.
f—Payable in stock.
g—Paid last year.
h—Cash or stock.
k—Accumulated div. paid or declared this year.
d—Accumulated div. paid last year.

Wayne Martin & Co.
Stocks and Bonds
1511 First National Bank Bldg.
WAlnut 8141

MILD LATE BUYING STEADIES STOCKS

Moderate Setbacks, However, Remain Well in Majority at Close.

Daily Stock Summary.

(Standard Statistics Company.)
(1926 average equals 100.)

	50 Ind.	20 RRs.	20 Util.	90 Stks.
Tuesday	116.9	30.6	69.7	96.0
Monday	117.5	30.6	70.2	96.6
Week ago	117.1	30.4	69.8	96.1
Month ago	121.2	32.0	69.7	99.2
Year ago	118.8	29.6	66.7	96.5
1939-40 High	130.3	36.8	73.7	105.0
1939-40 Low	98.8	23.8	59.0	80.9

Dow-Jones Averages.

STOCKS.

	Open.	High.	Low.	Close.	Net Chg.
30 Inds.	146.22	146.37	145.19	145.63	—0.63
20 Rails	30.70	30.78	30.60	30.72	+0.03
15 Utils.	24.96	25.01	24.83	24.93	—0.02
65 Stocks	49.17	49.24	48.87	49.04	—0.14

BONDS.

	Close	Net Chg.
10 First rails	92.25	+0.18
10 Second rails	47.80	—0.20
10 Utilities	108.81	+0.04
10 Industrials	108.34	+0.05
40 Bonds	89.30	+0.02

What Stocks Did.

	Tue.	Wed.
Advances	142	225
Declines	356	281
Unchanged	191	205
Total issues	689	711

NEW YORK, Jan. 30.—(AP)—Leading industrials backed down in today's stock market, but the majority substantially reduced losses in the final hour.

Declines generally ran to a point or so in the forenoon, with a handful of issues off around 4. Mild buying support at the last steadied the list, but setbacks remained well in the majority.

While dealings were slow throughout, a number of low-priced stocks were given a run after midday on blocks of 1,000 to 5,000 shares, mostly a shade on the upside.

Steels, motors, aircrafts and specialties were among the principally depressed groups the greater part of the day. Rails, coppers, utilities and oils displayed a degree of steadiness.

The Associated Press average of 60 issues was off .2 of a point at 49.6. Transfers totaled 547,960 shares against 489,840 the day before.

United States Steel ended off 3-8 of a point at 57 3-8 and Bethlehem was down 1-8 to 73 3-8. After the close "big steel" reported net on the common of $2.59 a share in the December quarter, best since the third quarter of 1937.

Fractions to a point down in a mixed curb market were Jones & Laughlin, Niagara Hudson Power and Lake Shore. On the top side were American Cyanamid B and American Gas & Electric. Turnover of 119,000 shares compared with 100,000 Monday.

Live Stock

ATLANTA.

These prices, quoted by White Provision Company, are on strictly corn-fed hogs.

Hogs: 180 to 240 pounds, $5.50; 150 to 175 pounds $5.25; 145 pounds down, $4.75 down; 245 to 300 pounds, $5.25; 305 to 350 pounds, $5; good roughs to 350 pounds, $4.75; good roughs, 150 to 500 pounds, $4.50.

Cattle: Few strictly dry-fed, best-type steers bringing $7.50 to $9. Majority best native steers and heifers bringing $4.75 to $5.25; common, $4 to $4.50. Fat cows, $4.50 to $4.75, few good individuals higher. Common cows, $3.75 to $4.25. Canners, $3 to $3.50. Good bulls, $4.50 to $5. Common, $4 to 4.25. Best calves, $8 to $8.50; medium, $6.50 to $7.50; common, $5 to $5.50; throwouts, $4.50 down.

THOMASVILLE.

THOMASVILLE, Ga., Jan. 30.—Combined receipts of hogs today at packing plants in Albany, Columbus, Moultrie, Thomasville, Ga.; Dothan, Ala., and Jacksonville, Fla.: 2,270 head. Demand fairly broad under light receipts, market unevenly steady to 25 cents higher than Monday. Bulk good and choice 180 to 240 pounds soft barrows and gilts $5 up. Few down to $4.75.

The following quotations for today are based on a composite of the prices paid at the plants named for soft hogs delivered at seller's expense and on off-truck weights:

Medium to choice 240 pounds up $4.50 @5.00; 180-240 pounds $4.75@5.25; 150-180 pounds $4.50@5.00; 130-150 pounds $4.00@4.50; medium and good, 110-130 pounds $3.50@4.00; 80-110 pounds $3.00@3.50; medium and good sows, 180-240 pounds $3.75@4.25. Note: Cull hogs generally brought irregularly below quoted prices on medium to choice grades.

MOULTRIE, Ga., Jan. 30.—Ala. soft hog market steady. Heavies 240 pounds and up 4.60@4.75; No. 1 180 to 240 pounds $4.85@5; No. 2 150 to 180 pounds $4.60@4.75; No. 3 130 to 150 pounds $4.10@4.25; No. 4 110 to 130 pounds $3.60@3.75; No. 5 80 to 110 pounds $3.10@3.25. Fat sows $1 under smooth hogs of whatever weight basis they make. Stags, $3.45 to $3.60.

CHICAGO.

CHICAGO, Jan. 30.—Hog prices dropped 10 to 25 cents today and closed at the full decline, topping at $5.70. Trade was draggy in the cattle market. But the rank and file of the steer crop was generally steady, 1,086-pound yearling steers topping at $11.75. Mostly steady prices prevailed in the lamb and sheep division. Bulk of fat lambs sold from $8.75 to $9.10. Best slaughter ewes sold at $5.15.

Salable hogs: Receipts 23,000, total 34,000; early trade fairly active, mostly 10 @20c lower than Monday's average; closed dull, fully 25c off; top $5.70; bulk good and choice 180-220 pounds, $5.50@5.70; 220-240-pound averages $5.25@5.60; 240-270-pound butchers $5.10@5.40; 270-330-pound $4.85@5.20; good 400-500-pound sows $4.25@4.60; few lightweights up to $4.75; shippers 3,000, estimated holdover 3,000.

Salable cattle: Receipts 5,500, salable calves 1,200; fed steers and yearlings slow but generally steady to strong; some sales 10@15c or more higher than Monday's late bids; all interests bought very cautiously, however; reduced run only stimulation influence; still holdovers here from Monday unsold; rough but fat 1,400 to 1,600-pound bullocks very dull at $8.75@9.25; some 1,642-pound steers selling at $8.75 late Monday; 1,550 pounds today $9.25; best action on yearlings and handy light steers all grades; largely $8 @10 market with common kinds $7@7.50; extreme top $11.75 paid for long yearlings; best 1,335-pound averages $11.40; 1,557 pounds $10.50; heifers steady to strong, best available $9.50; cows slow, steady; bulls firm at $7.25 down; selected vealers $12, mostly $11@11.50; stock cattle slow.

Salable sheep: Receipts 5,000, total 6,000; mostly steady on all classes bulk good to choice fat lambs 8.75@9.10, top $9.15 to small killers and shippers; 98 to 108-pound averages $8.65@9; choice 113-pound fed ewes $5.15; scattered ewes $4.25@4.75.

Money Market.

NEW YORK.

NEW YORK, Jan. 30.—The recent steady advance in the British pound was checked, for the time being, today.

Sterling lost ⅛ cent and led a general retreat by other European monies. The Netherlands guilder was virtually alone with a gain of .01 of a cent. The French franc dipped .00¼ of a cent, the Swiss franc .00½ of a cent and the belga .01 of a cent.

Closing rates follow (Great Britain in dollars, others in cents): Canada: Official Canadian control board buying rate for United States dollars 110.00, selling rate 111.00. Open market rates, Montreal in New York 87.75, New York in Montreal 114.00. Europe: Great Britain, demand 3.99, cables 3.99¾, 60-day bills 3.97⅜, 90-day bills 3.95⅞; Belgium 16.97; Denmark 19.33; Finland 1.85n; France 2.26½; Germany 40.20n, benevolent 17.00; Greece .73¾n; Hungary 19.30n; Italy 5.05; Netherlands 53.10; Norway 22.73; Portugal 3.71n; Rumania .73n; Sweden 23.83; Switzerland 22.42½; Yugoslavia 2.35n. Latin America: Argentina official 29.77, free 22.90; Brazil official 6.05, free 5.10; Mexico 16.75. Far east: Japan 23.49; Hongkong 24.88; Shanghai 7.90. (Rates in spot cables unless otherwise indicated. n-Nominal.)

Bar silver 34¾c, unchanged.

LONDON.

LONDON, Jan. 30.—Money 1 per cent. Discount rates: Short and 3-month bills 1 1-16 per cent.

Bar silver 21 1-16d, off ⅛d. (Equivalent 38.19 cents on the dollar basis $4.03.)

Bar gold 168s, unchanged. (Equivalent $33.85.)

Cottonseed Oil and Cottonseed Products

NEW YORK.

NEW YORK, Jan. 30.—An increase in trade support helped lift cottonseed oil futures 3 to 5 points today.

Brokers termed the market's action "impressive" in view of lower lard and hog prices. Buying, they said, appeared to represent either speculative accumulation or hedge lifting against sales of actual oil.

Sales totaled 212 contracts: March 6.80, May 6.91 bid, July 7.02, September 7.10 bid. Crude oil was quoted 5⅞ cents a pound bid at special freight rate points. Valley crude sold sparingly at that level while Texas was 5⅝ to 5¾ nominal.

NEW ORLEANS.

NEW ORLEANS, Jan. 30.—Cottonseed oil closed steady: Bleachable prime summer yellow 6.90 nom.; prime crude 5.75@5.87½. March 6.28b; May 6.41b; July 6.51b; September 6.60b.

MEMPHIS

MEMPHIS, Tenn., Jan. 30.—Prime cottonseed meal futures (41 per cent) closed steady. Closing prices f.o.b. Memphis, March 27.60, May 26.85, July 26.60, Sept. 24.75, Oct. 24.60.

Sales 1,100.

LUMBERMEN'S MUTUAL PREMIUM INCOME UP

CHICAGO, Ill., Jan. 30.—Premium income of the Lumbermen's Mutual Casualty Company, leading Illinois insurance company, hit a new high peak of $27,458,306.73 in 1939, maintaining the company's unbroken record of an increase each year since the company's organization in 1912, James S. Kemper, president, reported today.

The 1939 premium total, compared with the 1938 figure of $26,911,679.42, shows a gain of $546,627.31. This is nearly 60 per cent greater than the increase in premium income of 1938 over 1937, he stated.

Investing Companies.

NEW YORK, Jan. 30.—(National Association Securities Dealers, Inc.)

	Bid.	Asked.
Admin Fd 2nd Inc	11.98	12.75
Affiliated F Inc	3.40	3.72
Am Bus Shrs	3.17	3.50
Assoc Stand Oil	4.625	5.375
Bankers Nat Inv Corp A	6.75	7.75
Boston Fund Inc	15.47	16.63
British Type Inv	.13	.28
Bullock Fund	13.125	14.50
Central Nat Corp A	26.00	30.00
Chemical Fund	10.56	11.43
Comwlth Invest	3.50	3.80
Corporate Trust	2.46	
Depos Ins Shrs B	2.58	
Diversified Tr C	3.80	
Diversified Tr D	5.90	6.65
Dividend Shrs	1.18	1.29
Equity Corp $3 pf	23.75	24.25
First Boston Corp	16.375	17.875
First Mutual Tr Fd	6.69	7.41
Fiscal Fund Ins	3.41	3.77
Found Tr Sh A	4.05	4.60
Fund Tr Shrs A	5.13	5.82
Gen Capital Corp	29.99	32.25
Gen Investors Tr	4.90	5.34
Group Sec Automobile	4.51	4.92
Group Sec Aviation	8.68	9.44
Group Sec Building	5.88	6.40
Group Sec Chemical	6.75	7.34
Group Sec M'chandising	5.35	5.80
Group Sec Mining	5.86	6.32
Group Sec RR Euip	3.82	4.17
Group Sec Steel	5.09	5.54
Group Sec Tobacco	5.26	5.73
Incorp Investors	15.85	17.04
Independence Tr Sh	2.24	
Instl Sec Bank Group	1.11	1.22
Instl Sec Insurance	1.33	1.46
Investors Fd C Inc	10.47	11.16
Keystone Custodn B2	21.14	23.15
Keystone Custodn B3	13.62	15.00
Keystone Custodn K1	14.84	16.25
Keystone Custodn K2	9.61	10.60
Keystone Custodn S2	13.75	15.14
Keystone Custodn S4	3.87	4.36
Manhat Bond Fund	6.64	7.33
Maryland Fund	4.90	5.45
Mass Invest Tr	20.55	22.10
Mutual Invest	10.49	11.47
Nation Wide Voting	1.22	1.36
New England Fund	12.33	13.29
N Y Stocks Bldg Supply	6.26	6.79
North Am Bond Tr ctfs	48.00	
Nor Am Tr Shares 1953	2.37	
Nor Am Tr Sh 1955	2.86	
Putnam G Fund	13.84	14.80
Quarterly Income Sh	7.90	8.80
Repres Tr Shrs	10.46	10.96
Super of Am Tr A	3.66	
Super of Am Tr B	3.84	
Supervised Shrs	9.93	10.79
Trusteed Industry Shrs	.85	.95
Wellington Fund	14.10	15.50

N. Y. Bond Market

NEW YORK, Jan. 30.—Following are today's high, low and closing prices of bonds on the New York Stock Exchange and the total sales of each bond.

United States government bonds (dollars and thirty-seconds).

GOVERNMENT BONDS.

Sales (In $1,000).	Bond	High.	Low.	Close.
	Treasury.			
1	3⅜s 43-40 June	102.	102.	102.
3	3⅜s 43-41 Mch	104.5	104.5	104.5
6	3¼s 45-43	109.26	109.25	109.26
3	3¼s 46-44	110.6	110.6	110.6
5	2¾s 47-45	109.1	108.28	108.28
1	3¾s 56-46	114.10	114.10	114.10
5	3¾s 56-46 reg	114.8	114.8	114.8
1	3⅛s 49-46	111.3	111.3	111.3
11	2s 50-48	102.27	102.27	102.27
1	3⅛s 52-49	111.22	111.22	111.22
3	2½s 53-49	105.1	105.1	105.1
1	2½s 52-50	105.8	105.8	105.8
17	2¾s 54-51	106.28	106.28	106.28
2	3s 55-51	109.30	109.28	109.28
14	2¼s 53-51	102.23	102.20	102.23
10	2⅞s 60-55	107.8	107.7	107.8
1	2¾s 63-58	105.29	105.29	105.29
6	2¾s 65-60	105.25	105.25	105.25
	Federal Farm Mortgage.			
1	3s 47-42	105.1	105.1	105.1
4	2¾s 47-42	104.26	104.26	104.26
7	3s 49-44	107.29	107.29	107.29
	Home Owners' Loan.			
1	3s 52-44	107.18	107.18	107.18

CORPORATION BONDS.

Sales (In $1,000).	Bond	High.	Low.	Close.
	—A—			
6	Alb & Sus 3½s 46	85¼	85	85
8	Alleghany cv 5s 44	77½	77¼	77½
1	Alleghany cv 5s 49	67	66¼	66½
37	Alleghany 5s 50 st	44¼	43	44¼
1	Allied Strs 4½s 51	96¼	96¼	96¼
34	Allis Chal cv 4s 52	110½	110⅛	110⅛
7	Am & For P 5s 2030	62½	62¼	62¼
22	AmIGChem 5½s 49	103¼	103	103¼
5	Am Int 5½s 49	103¾	103¾	103¾
14	Am T&T 5½s 43	108½	108½	108½
7	Am T&T 3¼s 66	108½	108	108⅜
12	Am T&T 3¼s 61	108⅜	108¼	108⅜
4	Anacon Cop 4½s 50	107	106¾	107
15	Ark&MRyB&T 5s 64	98	98	98
12	Arm Del 4s 57	101¾	101	101
19	Arm Del 4s 55	101½	100⅞	101⅛
32	AT&SF 4s 95	105¾	105½	105½
5	AT&SF aj 4s 95	86¼	86¼	86¼
4	AT&SF 4½s 48	103	102⅞	103
2	Atl & Cha AL 5s 44	95	95	95
26	A C Line 1st 4s 52	76	75¾	76
15	A C Line clt 4s 52	66¾	66	66
9	A C Line 4½s 64	58⅛	57⅞	58
1	Atl&Dan 2d 4s 48	33	33	33
9	Atl Refin 3s 53	106½	106½	106½
4	Aub Auto cv 4¾s 39	46½	45	46½
	—B—			
11	B&O rfg 6s 95	26¾	26½	26½
7	B&O rfg 6s 95 ct	26¾	26¼	26½
4	B&O 1st 5s 48	67½	67½	67½
6	B&O rfg 5s 95	25	24¼	24¼
4	B&O rfg 5s 95 ct	24	24	24
9	B&O 5s 96 F	25	24½	24½
6	B&O 's 2000 D	24⅜	24	24⅜
3	B&O 5s 2000 D ct	24	24	24
9	B&O cv 4½s 60 ct	15¼	15	15
10	B&O 1st 4s 48	67⅛	66⅝	67⅛
2	B&O PLE&WV 4s 41	57⅛	57⅛	57⅛
4	Bell TPa 5s 48 B	116½	116⅜	116½
13	Beth Stl 4¼s 60	106¾	106¾	106¾
7	Beth Stl 3¾s 66	105½	105¼	105½
29	Beth Stl 3½s 52	106⅝	106¼	106½
13	Beth Stl 3¼s 59	101¼	101¼	101¼
72	Boston & Me 5s 67	45⅞	45	45¾
39	Bost & Me 4¾s 61	45¼	44	45¼
19	Boston & Me 5s 55	45¾	45	45¾
6	Bkly Edis 3¼s 66	109⅜	109¼	109¼
167	Bkly Man Tr 4½s 66	85	83½	84
266	Bkly M T 4½s 66 ct	83½	82	83
73	Bkly Un E 1st 5s 50	89½	89	89
9	Bkly U E 1st 5s 50 ct	88¼	88⅛	88⅛
7	Bkly U Gas 5s 45	112⅝	112½	112½
50	Buf Gen El 4½s 81	112	110¼	110¼
2	Buf R&P 4½s 57	37¾	37⅝	37⅝
4	Buf R&P 4½s 57 ct	37½	37	37
	—C—			
2	Cal Ore Pow 4s 66	103	103	103
2	Can Nat 5s 69 Oct	104	104	104
3	Can Nat Ry 4½s 51	99¾	99½	99½
13	Can N Ry 4½s 56	99¾	99⅜	99½
1	Can Nat Ry 4½s 57	99½	99½	99½
15	Can Pac 5s 44	105¼	105¼	105¼
6	Can Pac 4½s 46	84¼	84	84
24	Can Pac 4½s 60	74	73¾	73¾
6	Can Pac 4s perp	64¼	63½	63½
20	Cen of Ga 5s 59 C	2⅜	2⅜	2⅜
3	Cen New Eng 4s 61	46⅜	46⅜	46⅜
12	Cen Pac 5s 60	49⅛	49⅛	49⅛
27	Cen Pac 1st 4s 49	67¼	67	67¼
1	Certain-td 5½s 48	76½	76½	76½
20	C&O rfg 3½s 96 E	99⅛	99	99⅛
27	C&O rfg 3½s 63 F	104⅛	104	104
6	CB&Q rfg 5s 71 A	87½	87	87
5	CB&Q 4½s 77	80½	80½	80½
4	CB&Q gen 4s 58	90	89¾	89¾
5	CB&Q 4s Ill 49	100	100	100
8	CB&Q 3½s Ill 49	95½	95	95
3	Chi & E Ill 5s 51	17	17	17
36	Chic Gt West 4s 59	26⅜	25¾	26
16	CMSP&Pac 5s 75	6½	6½	6½
2	CMSP&P aj 5s 2000	1¾	1⅝	1¾
12	CM&SP 4½s 89 C	25	25	25
12	CM&SP 4½s 89 E	25	25	25
5	CM&SP 3½s 89 B	21½	21½	21½
7	Chi&NW rfg 5s 2037	9	8¾	8¾
3	Chi&NW cv 4¾s 49	3⅛	3	3
5	Chi Ry 5s 27	49	49	49
1	CRI&P 4½s 52 A	6⅛	6⅛	6⅛
50	CRI&P 4½s 52 A ct	5½	5½	5½
4	CRI&P cv 4½s 60	5½	5	5½
6	CRI&P 4s 88	2	2	2
8	CRI&P rfg 4s 34	14	13¼	13¼
5	CRI&P rfg 4s 34 ct	5½	5⅜	5⅜
10	ChiUnSta 3½s 51	105¾	105¾	105¾
3	Ch&W Ind 4s 52	90½	90½	90½
4	Childs Co 5s 43	51	50⅞	50⅞
2	CCC&StL 4½s 77	51	51	51
5	ClevUnTer 5½s 72	90⅛	90⅛	90⅛
3	Col & So 4½s 80	31⅛	31	31
18	Colum G 5s 61	104½	104⅜	104½
107	ComwEd cv 3½s 58	128	127½	127¾
7	Con Edis 3¼s 46	106⅞	106¾	106⅞
19	Con Edis 3½s 48	107⅛	106⅞	107⅛
10	Con Edis 3½s 58	108	108	108
3	Con Edis 3½s 56	106¾	106½	106¾
13	Con Oil cv 3½s 51	105	105	105
10	Cons Pow 3½s 70	110¼	110¼	110¼
15	Cons Pow 3½s 67	109¼	109	109
1	Cons Pow 3¼s 66	106⅜	106⅜	106⅜
19	Container 5s 43	102¼	102¼	102¼
13	Crane Co 3½s 51	105⅛	104¾	104¾
11	CrownCork 4½s 48	103¼	103⅛	103⅛
11	CubaNoRy 5½s 42	30¼	30	30¼
	—D—			
20	Del&Hud rfg 4s 43	60¼	59¾	59¾
5	D&RG 4½s 36	10	10	10
2	D&RG 4s 36	9½	9½	9½
3	DMoin&FtD 4s 35 ct	4⅛	4⅛	4⅛
47	Dow Chem 3s 51	107¼	107	107¼
36	Duquesne Lt 3½s 65	107⅛	106⅝	106¾
	—E—			
27	ElecAutoL cv 4s 52	109	108⅞	108⅞
21	Erie rfg 5s 67	15¼	14¾	14⅞
9	Erie rfg 5s 75	15⅛	14¾	14⅞
5	Erie gen lien 4s 96	22½	22¼	22¼
9	Erie cv 4s 53 A	19	18¾	18¾
7	Erie cv 4s 53 B	20	19½	19½
	—F—			
13	FirestT&R 3½s 48	106	105¾	106
22	Fla E Cst 5s 74	7	7	7
	—G—			
12	Gen Cable 5½s 47	103	102½	102½
28	GenMotAc 3¼s 51	106½	106½	106½
3	GenStlCast 5½s 49	67	67	67
2	Goodrich 4¼s 56	104⅜	104⅜	104⅜
3	GothSilkHo 5s 46	90¾	90	90¾
13	GtNorRy 5½s 52	99¼	98½	98½
4	Gt Nor 4½s 76 D	83¼	83⅛	83⅛
10	Gt Nor 4½s 77 E	83¼	83	83
5	Gt Nor 1st 4¼s 61	105⅞	105⅞	105⅞
19	Gt Nor 4s 46 G	100¾	100¼	100¼
31	Gt Nor 4s 46 H	91⅛	90¾	90¾
5	Gulf M&N 5s 50	80¾	80¾	80¾
10	GulfStUtil 3½s 69	108⅞	108¾	108¾
	—H—			
11	Hoe&Co 1st mtg 44	76½	75½	76½
6	HudsonCoal 5s 62 A	34	33½	34
4	Hud&Man rfg 5s 57	48⅛	48	48
8	Hud&Man inc 5s 57	14⅞	14⅝	14¾
	—I—			
21	Ill Cen 4s 53	45¾	45¼	45¾
1	Ill Cen 4¾s 66	44¼	44¼	44¼
2	IC&CSL&NO 5s63A	49	49	49
10	IC&CSL&NO4½s63	45	45	45
12	Ind Ray 4½s 48	101⅞	101¼	101⅞
5	Inland Stl 3¾s 61	109	109	109
9	InterbRTr 7s 32	73⅛	72½	73⅛
6	InterbRTr 7s 32 ct	72¾	72¾	72¾
9	InterbRTr 6s 32	31	30	30½
29	IntRTr rfg 5s66ct	75⅝	75	75
12	IntRTr rfg 5s 66	75⅝	75½	75½
10	IntGtNor aj 6s 52	1¾	1¾	1¾
3	IntGtNor 1st 6s 52	13½	13¼	13½
12	IntHydEl cv 6s 44	73½	73¼	73¼
11	IntMerMar 6s 41	67½	67½	67½
7	Int Paper 6s 55	97⅝	97	97
2	Int Paper 5s 47	102¼	102¼	102¼
19	Int T&T 4½s 52	39¾	39	39
18	Int T&T 5s 55	43½	43¼	43¼
7	IowaCen rfg 4s 51	1⅜	1⅜	1⅜
	—J—			
6	Jones&LStl 4¼s 61	94½	94	94½
	—K—			
2	K C South 5s 50	67¾	67¾	67¾
8	K C Term 4s 60	107¾	107½	107½
4	Kan G&E 4½s 80	104⅞	104½	104⅞
10	Kings Co El 4s 49	89	88⅛	88⅛
2	Koppers Co 4s 51	104⅜	104⅜	104⅜
1	Kresge Fd 4s 45	106	106	106
	—L—			
6	Lac Gas 5½s 53	48¼	47½	48
7	Leh C&N 4½s 54A	52⅝	52	52
10	Leh Val H Term 5s 54	47¾	47⅛	47¾
3	LehVNY 4½s 40 asd	45	45	45
5	Leh V 4½s 2003	16	16	16
4	LehV4½s 2003 asd	16	16	16
23	LehVal 4s 2003 asd	16	15¾	16
3	Ligg&M 7s 44	127¼	127¼	127¼
29	Loew's 3½s 46	102¾	102¼	102¼
4	Long Isl rfg 4s 49	88¾	88¾	88¾
4	Louisia&Ark 5s 69	84⅜	84⅜	84⅜
5	Lou&N 5s 2003 B	98⅜	98⅜	98⅜
13	Lou&N 4½s 2003	91⅞	91½	91⅞
36	Louis&N un 4s 40	101½	101½	101½
10	Louis&N 3¾s 2003	82⅞	82⅞	82⅞
1	L&N Pad&M 4s 46	103	103	103
1	LouG&E 3½s 66	109⅛	109⅛	109⅛
	—M—			
1	Manhat Ry 4s 90	81	81	81
37	Manhat Ry 4s 90 ct	81	80½	80½
14	Mich Con G 4s 63	102½	102	102½
3	Mid RRNJ 5s 40	12	11¾	12
14	MilSp&NW 4s 47	14¼	14	14
3	MSP&SSM cn 4s 38	5¼	5¼	5¼
5	Mo Ill 5s 59	70	65	70
4	MKTex 5s 62A	16¾	16½	16½
10	MKTex 1st 4s 90	27⅞	27½	27⅞
20	MKTex 4s 62 B	13⅞	13½	13⅞
2	Mo Pac cv 5½s 49	1¾	1¾	1¾
3	Mo Pac 5s 65 A	17	17	17
14	Mo Pac 5s 77 F	17	16½	16¾
34	Mo Pac 5s 81 I	17	16½	16⅝
41	Mo Pac gen 4s 75	2⅞	2½	2¾
10	Mob&O 4½s 77	28¾	28½	28¾
30	MonWPPSv 4½s 60	110	109⅞	109⅞
1	MonWPPSv 6s 65	111½	111½	111½
44	Mont Pow 3¾s 66	100¼	100	100
5	Mor&Essex 3½s 2000	44	44	44
	—N—			
15	Nassau El 4s 51	47½	46½	46½
4	Nassau El 4s5 1 ct	46	45½	45½
22	Nat D 3¾s 51 ww	107½	107	107
12	Nat Dist 3½s 49	104½	104½	104½
1	Natl Steel 3s 65	103	103	103
8	NEngT&T 4½s 61B	127	126¼	126¼
4	NJPow&L 4½s 60	109	109	109
10	NOGtNor 5s 83	73½	71¾	73½
4	NOPubSv 5s 55 B	104¾	104¾	104¾
14	NOTex&M 5s 54 B	30	30	30
9	NYC rfg 5s 2013	57⅞	57½	57½
8	NYC 4½s 2013A	52	51⅞	52
8	NYC cn 4s 98	58¼	57⅛	57⅛
11	NYC 3¾s 46	77⅞	77½	77⅞
24	NYC cv 3½s 52	57¼	57	57
7	NYC&HR 3½s 97	79¼	79⅛	79¼
3	NYC&StL 6s 41	86	85¾	86
15	NYC&StL 4½s 78	53⅞	53¾	53¾
5	NYC&StL 4s 46	79½	79½	79½
5	NYConnRR 5s 53	107	107	107
3	NY Dock cv 5s 47	49¾	49¾	49¾
3	NY Edis 3¼s 65	108½	108½	108½
5	NYGEH&P 4s 49	118⅛	118⅛	118⅛
12	NYNH&H cv 6s 48	19¼	19	19
4	NYNH&H clt 6s 40	31½	31¼	31¼
5	NYNH&H 4½s 67	19⅛	19⅛	19⅛
4	NYNH&H 4s 57	5½	5¼	5½
3	NYO&W rfg 4s 92	5¾	5½	5½
20	NY Steam 3½s 63	104¾	104½	104¾
5	NYS&W rfg 5s 37	11	11	11
4	N Y Tel 3¼s 67	110	109½	109½
40	N Y W & Bost 4½s 46	6	6	6
16	Sorf Sou 5s 61 A	12⅝	12⅝	12⅝
6	N orAm Co 3¾s 54	106¼	105¾	105¾
11	Nor Am Co 3½s 49	105⅛	105	105
6	Nor Pac 6s 2047	55	54⅝	54⅝
8	Nor Pac 4½s 2047	43	42⅝	43
1	Nor Pac 4s 97	66¼	66¼	66¼
7	Nor Pac 3s 2047	40¾	40¾	40¾
5	Nor Sta Pow 3½s 67	109¼	109¼	109¼
	—O—			
5	Ohio Ed 3¾s 72	107⅛	107⅛	107⅛
19	Or-Wash RR&N 4s61	106¼	106	106
	—P—			
3	Pac Gas&El 3½s 66	108	107¾	108
38	Pac G & E 3¾s 61	110¼	109⅞	110
5	Pac Gas & El 4s 64	112½	112⅛	112⅛
4	Pac Mo 1st 4s 38	79	79	79
5	Pac T & T 3¼s 66B	109	108⅞	109
7	PanhandleEPL 4s 52	103¾	103¾	103¾
22	Pen Co 4s 63	103⅝	103	103⅝
1	Pen P & Lt 4½s 74	107¾	107¾	107¾
4	Pen P & Lt 3½s 69	108¼	108¼	108¼
7	Pen R R gen 5s 68	107½	107⅛	107⅛
22	Pen R R gen 4½s 65	101⅜	101	101
42	Pen RR 4½s deb 70	86½	85⅛	85⅛
29	Pen R R gen 4¼s 81	97⅛	96¾	97
4	Pen R R 4¼s 84 E	96⅝	96½	96⅝
4	Pen R R 3¾s 70	88	88	88
22	Pen R R 3¼s 52	85¼	85	85
12	Peoria & E 1st 4s 40	68	67⅝	67⅝
4	PhelpsDodge 3½s 52	110⅞	110½	110½
26	Phila Co 5s 67	105¼	105	105
2	Phil Elec 3½s 67	110¾	110½	110½
2	Ph Read C&I cv 6s 49	3¼	3¼	3¼
1	PhRead C&I 5s 73	11¾	11¾	11¾
6	Philippine Ry 4s 37	6	6	6
23	Phillips Pet 3s 48	112	111½	112
5	PCC & SL 5s 70 A	105⅝	105⅛	105⅝
6	PCC & St L 4½s 77	98¾	98½	98½
3	Pitt & WVa 4½s 60 C	43⅛	43	43
89	Portl Gen E 4½s 60	70⅝	70⅛	70½
146	Postal Tel&C 5s 53	18⅞	18⅝	18¾
10	PubSvcE&G 8s 2037	224	224	224
10	PurityBak 5s 48	104	104	104
	—R—			
11	RadioKeith 6s 41st	61	57⅝	61
9	Readg 4½s 97 A	73	72½	72½
10	RemRand 4¼s 56ww	100	99½	100
10	Repub Steel 4½s 61	93½	92⅝	93½
28	Repub Steel 4½s 56	93¼	93	93
	—S—			
9	Saguenay Pow 4¾s66	96½	95	95
1	StLIM&S 4s R&G 33	60¼	60¼	60¼
20	St L S F 4½s 78	11⅜	11⅛	11¼
23	St L S F 4s 50 A	11⅜	11⅛	11⅜
4	St L S F 4s 50 A ct	11¼	11¼	11¼
12	SanDiego G&E 4s 65	111¼	111¼	111¼
20	Seab A L cn 6s 45	7¾	7¾	7¾
2	Sea A L 4s 45 ct	7	7	7
5	Sea A L 4s 50 st	14	14	14
5	Sea A L rfg 4s 59	5¾	5¾	5¾
15	Sea-All Fla 6s 35 ct	3¼	3¼	3¼
1	Shell Un 2½s 54	95⅞	95⅞	95⅞
33	Simmons cv 4s 52	100	99¾	99¾
15	Socony-Vac 3s 64	105½	105½	105½
1	So Bell T&T 3¼s 62	108¼	108¼	108¼
5	So Bell T & T 3s 79	104¼	104¼	104¼
6	Sou Kraft 4¼s 46	99	99	99
5	Sou Pac 4½s 68	46	45¾	45¾
10	Sou Pac 4½s 81	45¾	45⅜	45⅜
27	So Pac 4½s 69	45¾	45¼	45⅝
12	So Pac rfg 4s 55	59⅞	59	59⅞
4	So Pac clt 4s 49	43⅞	43¾	43¾
12	So Pac 4½s Ore 77	49⅜	48⅝	48⅝
1	South Ry 6½s 56	80	80	80
15	South Ry gen 6s 58	77¾	77½	77¾
6	South Ry cn 5s 94	87⅜	87⅜	87⅜
4	South Ry gen 4s 56	47⅜	47	47
7	S W Bell Tel 3s 68	107½	107½	107½
4	S W Gas & El 4s 60	104⅜	104⅜	104⅜
14	Stand Oil N J 3s 61	105⅞	105¾	105⅞
2	Stand Oil NJ 2¾s 53	105¼	105¼	105¼
70	Studebaker cv 6s 45	104¼	103	104¼
11	Swift & Co 3¾s 50	106	106	106
	—T—			
7	Tex Corp 3½s 51	107¼	107	107
10	Tex Corp 3s 59	105⅞	105⅞	105⅞
6	Tex&P 1st 5s 2000	109½	109¼	109¼
2	Tex & Pa 5s 79 C	67¾	67¾	67¾
25	Tex & Pac 5s 80 D	67⅞	67½	67½
51	Third Av aj 5s 60	15	15	15
29	Third Av 4s 60	53¼	52⅝	52⅝
1	Tid W Asso O3½s 52	106½	106½	106½
9	T St L & W 4s 50	65½	65½	65½
	—U—			
12	Un El Mo 3¾s 62	108⅞	108¾	108¾
6	Union Oil Cal 3s 59	102½	102¼	102¼
2	Un Pa 1st 5s 2008	114½	114¼	114½
17	Un Pac 1st 4s 47	114¼	113¾	113¾
8	Un Pac 3½s 71	96⅛	96	96
12	Un Pac rfg 4s 2008	107⅞	107¼	107¼
6	Unit Bis Am 5s 50	108½	108½	108½
3	Unit Drug 5s 53	77⅞	77½	77½
5	Un NJRR&Can 4s 44	110⅛	110⅛	110⅛
10	US Steel 3¼s 48	106½	106¼	106¼
8	Un Stockyds 4¼s 51	93	92¾	93
7	Utah P&L 5s 44	102⅝	102⅜	102⅜
16	Util P&L 5½s 47	93½	92¾	93⅛
26	Util P&L 5s 59	93½	93	93⅛
	—V—			
3	Vanadium 5s 41	102¼	102¼	102¼
7	Vir Ry 3¾s 66	108	107¾	107¾
	—W—			
19	Wab 1st 5s 39	40½	39¾	40½
5	Wabash 4s 54	25¼	25¼	25¼
1	Walwrth 4s 55	66⅞	66⅞	66⅞
73	Warn Bros 6s 48	85	85	85
3	West Pen P 3½s 66	111¼	111¼	111¼
3	West VaP&P 4½s 52	89¾	89¾	89¾
5	Westn Md 4s 52	84¼	84¼	84¼
5	West Pac 1st 5s 46	18⅛	18⅛	18⅛
4	West Un 5s 51	68¼	68¼	68¼
5	West Un 5s 60	67	67	67
5	West Un 4½s 50	66¾	66¾	66¾
5	Wheel Stl 4½s 66A	97	96¾	96¾
3	Wilson & Co 4s 55	105½	105½	105½
8	Wilson&Co cv 3¾s 47	98¾	98¾	98¾
	—Y—			
5	Young S&T 4s 61	105¼	105¼	105¼
5	Young S&T cv 4s 48	106	105¾	105¾

Total today $5,673,200; previous day $4,643,450; week ago $6,388,200; year ago $7,282,225; two years ago $7,655,725; January 1 to date $139,401,250; year ago $159,507,350; two years ago $173,735,825.

UTILITIES PROVIDE BOND LEADERSHIP

Many Power Issues Show Brisk Gains, But Other Groups Lag.

Daily Bond Averages.

(Standard Statistics Company.)

	20 Ind.	20 RR.	20 Util.	60 Bnds.
Tuesday	87.2	57.1	101.4	81.9
Monday	87.2	57.5	101.5	82.0
Week ago	87.3	57.3	101.5	82.0
Month ago	86.8	59.0	101.8	82.6
Year ago	85.6	57.5	89.3	80.8
1939-40 High	88.0	64.0	102.8	84.5
1939-40 Low	83.2	51.9	97.0	78.0

NEW YORK, Jan. 30.—(AP)—Utilities provided a semblance of leadership in the bond market today.

Holding company obligations and an assortment of related power and light issues were in selective demand all day and in most cases finished on top with gains up to 2 points or more. In contrast, most rails were sluggish, only a handful of foreign dollar loans emerged with gains and U. S. governments backtracked for losses up to nearly 1-2 point.

Shortly after the market closed, Washington dispatches told of an SEC decision granting the Standard Gas & Electric-controlled Philadelphia Company permission to restate its common stock value as has been requested, but tied strings to the decision by reserving jurisdiction over future dividend payments by the Philadelphia Company.

Standard Gas bonds were among the strongest on the curb exchange, ending up 1 3-4 to 2 1-2 points in fairly heavy trading.

In the foreign dollar division, some preference was shown for Norwegian bonds in early trading, but the demand was soon supplied and most of the active loans ended close to Monday's final levels. Canadian 4s dropped a full point to 97.

U. S. STEEL'S PROFIT HITS RECORD HIGH

$41,226,039 for Full Year Best Since 1937; Dividend Also Declared.

NEW YORK, Jan. 30.—(AP)—United States Steel Corporation today reported net profit for the final quarter of 1939 of $28,835,282, the best for any quarter since the third quarter of 1937. This compared with $10,420,445 in the previous three months and $4,394,454 in the final period of 1938.

For the full year 1939 net profit came to $41,226,039, best since 1937, and contrasted with a net loss of $7,717,454 in 1938.

Directors ordered the regular quarterly dividend of $1.75 a share on the preferred stock, payable February 20 to stock of record February 2. Nothing was ordered on the common, on which no payments have been made since $1 per share was disbursed in December, 1937.

For the final quarter of 1939 the earnings amounted, after preferred dividends, to $2.59 a common share, compared with 47 cents a share in the preceding quarter, and a deficit of 22 cents a common share in the same period of 1938.

"Shipments of finished steel products during the fourth quarter," said Edward R. Stettinius, Jr., chairman, "were approximately 54 per cent greater than the third quarter. Shipments of finished steel for the entire year of 1939 were approximately 60 per cent greater than for the year 1938.

COTTON FUTURES GAIN 4-10 POINTS

N. Y. Market Takes Price Cues From Foreign Trading Centers.

NEW YORK COTTON RANGE.

	Open.	High.	Low.	Close.	Prev. Close.
March	10.66	10.72	10.65	10.68	10.61
May	10.38	10.43	10.36	10.38	10.30
July	10.03	10.09	10.02	10.06	9.97
New contract:					
March	10.85	10.88	10.85	10.86n	10.78n
May	10.52	10.52	10.52	10.52n	10.44n
July	10.20	10.20	10.20	10.20	10.16n
Oct.	9.40	9.46	9.40	9.45	9.35
Dec.	9.34	9.37	9.34	9.37n	9.27n
Jan.				9.33n	9.23n

n—Nominal.

NEW YORK SPOT COTTON.

NEW YORK, Jan. 30.—Spot cotton closed steady, middling 10.82.

NEW ORLEANS COTTON RANGE.

	Open	High	Low	Close	Prev. Close
March	10.76	10.83	10.76	10.79b	10.72
May	10.48	10.53	10.48	10.51	10.42
July	10.15	10.19	10.13	10.17b	10.08
Oct.	9.45	9.50	9.44	9.50	9.38
Dec.	9.35b			9.41b	9.29b
Jan.	9.31b			9.37b	9.25b

b—Bid.

NEW ORLEANS SPOT COTTON.

NEW ORLEANS, Jan. 30.—Spot cotton closed steady 9 points higher. Sales 77.

Low middling 9.46; middling 10.56; good middling 10.91; receipts 17,456; stock 824,312.

ATLANTA SPOT COTTON.

Atlanta spot cotton closed steady; middling 10.73.

AVERAGE PRICE

NEW ORLEANS, Jan. 30.—(AP)—The average price of middling cotton today at 10 Southern spot markets was 8 points higher at 10.48 cents a pound; average for the past 30 market days 10.85 cents a pound; middling ⅞-inch average 10.30 cents a pound.

NEW YORK, Jan. 30.—(AP)—The cotton future market took its price cues from foreign trade centers today. Prices woved up 4 to 10 points.

Traders took a breathing spell, after the dizzy fluctuations in some recent sessions, while they watched Washington get to work on farm appropriations.

Suspension of export subsidy payments on the staple attracted considerable attention, but its influence was negligible. Local cotton men said the move had been in the cards for days.

Contributing to the advance was a slow-up in selling pressure. Despite the rise in Bombay cotton prices, Indian straddle interests continued to liquidate their holdings here but this was well taken by trade interests, co-operatives, New Orleans and Liverpool accounts.

Exports Monday 37,718 bales;; season so far 4,087,246. Port receipts 32,182; port stocks 3,115,734.

DOMESTIC BUYING BOLSTERS COTTON

NEW ORLEANS, Jan. 30.—(AP) Strong cables and foreign and domestic trade buying advanced cotton futures here today. Closing prices were steady 8 to 12 points net higher.

Naval Stores.

SAVANNAH.

SAVANNAH, Jan. 30.—Turpentine firm, 33½; offerings none; sales none; receipts none; shipments 3; stock 20,011.

Rosin firm; offerings none; sales none; receipts 632; shipments 541; stock 203,415.

Quote: B, 4.50; D, 4.75; E, 5.10; F, 5.20; G, 5.35; H, 5.40; I, K, 5.50; M, N, 5.55; W, G, 5.65; WW, X, 6.20.

JACKSONVILLE.

JACKSONVILLE, Fla., Jan. 30.—Turpentine quiet; offerings none; sales none; receipts none; shipments 274; stock 40,258.

Rosin firm; offerings and sales none, receipts 35; shipments 100; stock 341,206.

Quote: B 3.75; D 4.00; E 4.75; F 4.90; G 5.10; H 5.15; I 5.20; K 5.35; M 5.37½; N 5.45; WG 5.55; WW and X 6.30.

Produce

ATLANTA.

Following are quotations by wholesale egg dealers in Atlanta as reported by the States Bureau of Markets. All eggs quoted below are for graded A-1 white and candled eggs.

Large eggs, per dozen	26-28c
Medium	24-26c

Ungraded eggs are quoted by wholesalers 2c to 5c below these quotations.

Yard-run eggs will not be permitted for retail trade under the Georgia egg laws. Day-old and day-fresh eggs or offered as such and dirty eggs are not allowed to be offered for sale at all.

Country butter	25c
Hens, heavy, from 4½ pounds up	14c
Hens, heavy, 4½ pounds down	12c
Roosters	8-10c
Friers	15-18c
Ducks	10-12c
Capons	18c
Turkeys	15-17c
Stags	10-12c

CHICAGO.

CHICAGO, Jan. 30.—Butter 676,067, unsettled, prices unchanged.

Eggs 16,220, weak; fresh graded, extra firsts local 23, cars 23½, firsts local 22½, cars 23; current receipts 22¼; other prices unchanged.

Butter futures: storage standards February 31.40; March 30.65.

Egg futures, refrigerator standards January 22.00; February 18.05, fresh greded: firsts January 23.00 February 18.10.

Poultry live, 39 trucks, steady to firm; ducks 4½ pounds up colored 12c, white 13½c, small white 10c; geese over 12 pounds 12½c, 12 pounds down 13½c; other prices unchanged.

Potatoes 109, on track 381, total U. S. shipments 628; supplies liberal, best quality all sections steady, demand fair; fair quality, dull demand light; sacked per cwt., Idaho Russet Burbanks No. 1, few sales 1.90; Oregon Russet Burbanks U. S. No. 1, few sales 1.75@2.00; Colorado red McClures U. S. No. 1, $1.50@75 according to color; Nebraska bliss triumphs 75 per cent or better U. S. No. 1, washed $1.85; unwashed few sales $1.55@1.60; Minnesota Red River Valley section bliss triumphs 80 per cent U. S. No. 1, $1.20; North Dakota Red River Valley section cobblers 90 per cent or more U. S. No. 1, very few sales $1.30@1.35; bliss triumphs 80 per cent or more U. S. No. 1, $1.25@1.35; Wisconsin round whites unclassified $1.00; new stock, about steady, supplies light demand very light; no track sales reported.

DU PONT DE NEMOURS EARNS $7.70 PER SHARE

NEW YORK, Jan. 30.—(AP)—E. I. du Pont de Nemours & Co. reported today in a preliminary statement consolidated net earnings for 1939 of $93,218,664, equal after debenture and preferred stock dividends to $7.70 a common share. This compared with $41,847,363, or $3.79 a common share, in 1938.

Cotton Statement.

PORT MOVEMENT.

New Orleans: Middling 10.56; receipts 17,456; exports 4,698; sales 77; stocks 834,312.

Galveston: Middling 10.58; receipts 8,119; exports 27,346; sales 75; stocks 850,023.

Mobile: Middling 10.53; receipts 354; exports 3,411; stocks 98,616.

Savannah: Middling 10.63; receipts 217; stocks 129,115.

Charleston: Stocks 46,616.

Wilmington: Stocks 10,085.

Norfolk: Middling 10.80; receipts 34; stocks 25,872.

Baltimore: Stocks 1,075.

New York: Middling 10.82; sales 200; stocks 2,000.

Boston: Receipts 52; stocks 1,302.

Houston: Middling 10.57; receipts 6,002; exports 2,263; sales 1,054; stocks 791,525.

Corpus Christi: Stocks 48,166.

Minor ports: Receipts 202; exports 202; stocks 357,847.

Total Tuesday: Receipts 32,436; exports 37,920; sales 1,406; stocks 3,166,534.

For week: Receipts 79,236; exports 138,894.

For season: Receipts 5,741,803; exports 4,072,418.

INTERIOR MOVEMENT.

Memphis: Middling 10.25; receipts 16,195; shipments 13,120; sales 3,058; stocks 862,611.

Augusta: Middling 10.78; receipts 431; shipments 331; sales 20; stocks 168,733.

St. Louis: Receipts 1,494; shipments 1,208; stocks 5,824.

Little Rock: Middling 10.15; receipts 315; shipments 1,016; sales 10; stocks 153,149.

Dallas: Middling 10.10; sales 1,779.

Montgomery: 10.40; sales 72.

Atlanta: Middling 10.73.

Total Tuesday: Receipts 18,435; shipments 15,675; sales 4,939; stocks 1,160,317.

Cash Grain.

CHICAGO.

CHICAGO, Jan. 30.—Cash wheat No. 3 hard 99. Corn No. 2 mixed 63¾@64¼; No. 1 yellow 58¾@59; No. 2 58½@59½; No. 3 58¼@59; No. 2 white 65¼@66⅛. Oats No. 1 feed 39¼; No. 2 mixed 41¼; sample mixed 37¼; No. 2 white 43; No. 3 41¾@42¼; sample grade white 38¾@39¾. Rye No. 3 70¼. Barley, malting 55@64 nom; feed 40@70; No. 4 58; No. 3 malting 63. Field seed per 100 pounds nominal. Timothy seed $4.90@5.25. Sweet clover $4.50@5.25. Red top $8.50@9. Red clover $12.50@15. Alsike $15@17. Alfalfa $18@23.

Lard tierces $5.95; loose $5.15; bellies $5.50.

ST. LOUIS

ST. LOUIS, Jan. 30.—Cash grain: Wheat, no quotations. Corn, No. 2 yellow 58. Oats, No. 3 white 43.

SOUTHERN RAILWAY TO REDUCE RFC LOANS

NEW YORK, Jan. 30.—(AP)—Southern Railway will reduce its RFC loans by $1,108,000 on February 1, Ernest E. Norris, president, said today.

Last November a reduction of $2,000,000 was made in such loans which are subject to liquidation under an arrangement the carrier has with the RFC.

Position of Treasury.

WASHINGTON, Jan. 30.—The position of the Treasury (in dollars) January 27 compared with comparable date a year ago:

	Jan. 27, 1940.	Jan. 28, 1939.
Receipts	$ 10,569,050	$ 13,158,842
Expenditures	21,437,331	20,241,723
Net balance	2,310,976,717	2,929,534,095
Working balance included	1,600,163,927	2,285,307,979
Customs receipts for month	32,160,286	22,818,354
Receipts for fiscal year (July 1)	3,008,172,387	3,205,487,419
Expenditures	5,395,159,074	5,176,386,158
Excess of expenditures	2,386,986,686	1,970,898,738
Gross debt	42,106,219,373	39,617,284,186
Increase over previous day	5,186,578	
Gold assets	17,906,194,830	14,657,213,976

Metals.

NEW YORK, Jan. 30.—Copper steady; electrolytic spot 11.62½@12.00; export, f.a.s. New York 11.70. Tin steady spot and nearby 46.00; forward 45.62½. Lead steady; spot, New York 5.25@30; East St. Louis 5.10. Zinc steady; East St. Louis spot and forward 5.50. Quicksilver 175.00 @180.00 nominal. Pig iron, aluminum, antimony, platinum, Chinese wolframite and domestic scheelite unchanged.

Federal Land Bank Bonds.

NEW YORK, Jan. 30.—

	Bid.	Asked.
4s July 1946-44	111⅜	111¾
3¼s May 195-45	105⅜	105¾
3s July 1955-45	104⅜	104¾
3s Jan 1956-46	104⅜	104¾
3s May 1956-46	104⅜	104¾

Liverpool Cotton.

LIVERPOOL, Jan. 30.—Cotton: Spot quiet, prices 20 points lower. Quotations in pence: American, strict good middling 8.60; good middling 8.20; strict middling 8.10; middling 8.00; strict low middling 7.90; low middling 7.65; strict good ordinary 7.20; good ordinary 6.85. Futures closed 20 to 25 higher. January 7.96; March 7.92; May 7.91; July 7.85; October 7.65; December 7.59.

RICHARDSON, JACKSON & CO.
Certified Public Accountants
1422-24 C. & S. Natl. Bk. Bldg.
Tel. WA. 5493 Atlanta, Ga.

New York Curb

NEW YORK, Jan. 30.—Following is list of transactions on the New York Curb Exchange, giving stocks and bonds traded:

CURB STOCKS.

Sales (In 100s).	Div.	High	Low	Close	Net Chg.
—A—					
.50 AcmeW ½e		20	20	20	+ ¼
7 Ainsworth ¼g		6⅛	6	6⅛	
8 Air Asso ½		10¼	10	10¼	+ ¼
.10 AlaP87 pf 7		106	106	106	
.50 Allied Pr 1a		10¼	10¼	10¼	+ ¼
4 AlCoAm 6g		149¼	148¾	148¾	+ ½
1.50 AlCoAm 6		114½	114½	114½	
2.50 AlumLtd4½g		103¼	103	103	+ ½
1 AmBeverage		1⅜	1⅜	1⅜	+ ⅜
15 Am Centrif		⅜	⅜	⅜	— ⅛
1 AmCP&LB		1⅛	1⅛	1⅛	
.60 AmCyA.60a		34	34	34	+ ⅜
4 AmExpL .65g		15¼	15	15	— ¼
8 AmG&El1.60a		36¾	36½	36¾	+ ⅛
5 Am Gen		3⅞	3⅝	3⅝	
.25 AmGS2½pf2½		31½	31½	31½	+ 1¼
1 AmHardR2½g		13	13	13	+ ¾
3 AmLt&T 1.20		15⅜	15½	15½	— ¼
4 Am Marac		⅝	⅝	⅝	— ⅛
1 AmMeter ¾e		34	34	34	— 2
3 Am Repub		6⅜	6⅜	6⅜	
3 AmSKap½g		5¼	5¼	5¼	— ⅜
18 Am Superp		⅜	⅜	⅜	
2 Ang Wupp		1¾	1¾	1¾	
5 ArkNatGas		2⅜	2¼	2⅜	+ ⅛
6 ArkNatGasA		2⅜	2¼	2⅜	+ ¼
8 AshlO&R.40		5¼	5¼	5¼	— ⅛
16 AssoG&ElA		¼	¼	¼	
1 AtlStFish		2⅞	2⅞	2⅞	
1 Atlas Ply ¼e		13½	13½	13½	— ½
43 Aviat&Tr		3⅞	3¾	3¾	
—B—					
1 Bald L war		6¼	6¼	6¼	— ⅛
1 Bardstn Dis		½	½	½	
19 BathIrWks		11⅞	11¼	11⅞	+ ¾
2 Beech Airc		6¼	6¼	6¼	
1 Berk&GayF		½	½	½	— ⅛
3 Bliss E W		13½	13½	13½	
3 BlRid cv pf3h		42	41½	41⅞	+ ⅞
7 Blumenth S		8½	8⅜	8⅜	
2 Bourjois 1g		5¼	5¼	5¼	— ⅛
1 Berk&GayF		½	½	½	— ⅛
3 Bliss E W		13½	13½	13½	
3 BlRid cv pf3h		42	41½	41⅞	+ ⅞
7 Blumenth S		8½	8⅜	8⅜	
2 Bourjois 1g		5¼	5¼	5¼	— ⅛
1 BowHlthN		½	½	½	— ⅛
27 BrAero .20g		12⅝	12¼	12⅜	— ⅛
1 Brown Rub		2½	2½	2½	
2 BN&EPlpf5		104	103½	103	— ½
5 BunkH&Sl¼e		13	12¾	13	+ ¼
—C—					
5 Carrier Corp		13½	13⅛	13⅜	— ⅛
.75 Cela ptc pf7a		111	110½	111	+ 1⅛
.75 Celluloid pf		29	29	29	
1 CentHG&E .80		15⅝	15⅝	15⅝	+ ⅛
2 CenOhSt .30e		8	8	8	— ¾
1.50 ChiFlSh 5a		72½	71	72½	+ 1½
14 Cities Serv		4¼	4	4	— ⅜
2 Cit Svc pf		56	55½	55½	— ½
2 Cleve Tract		5⅛	5⅛	5⅛	— ⅛
1 ColFu&I war		5½	5⅜	5½	+ ⅛
9 Colum O&G		2	2	2	
2 Com&So war		⅛	⅛	⅛	
1.50 ComP&L1pf		41¼	41	41	— ⅞
2 ConG&EB3.60		80	80	80	— ½
7 Cons Gas Ut		1⅝	1½	1½	
3 ConsStlCorp		5	4⅞	5	+ ½
1 Cont R&Stl		6⅛	6⅛	6⅛	— ⅛
2 Cooper Bess		8¾	8¾	8¾	
1 Creole P ½a		20½	20½	20½	— ⅛
8 Croft Brew		⅛	⅛	⅛	
15 Crown C Pet		2⅛	2	2	
—D—					
2 Dayt Rub ¼e		19	18¼	18¼	— ¾
1.20 Dayt RA 2		31½	30¾	31½	+ ½
6 Decca Rec .20e		7⅜	7	7	— ½
2 Div T Trk .40g		7¾	7⅝	7¾	— ¼
5 Durh Hos B		¾	¾	¾	
—E—					
1 Eagle P L .20g		10⅜	10⅜	10⅜	+ ½
2 East Gas&F		3¼	3¼	3¼	+ ¼
1.50 E G&F 6 pf		20	20	20	— ¼
6 Eisler El .08g		1⅜	1⅜	1⅜	— ⅛
31 El B&Sh		7¼	7	7⅛	
2 Emsco D&E		10½	10½	10½	
6 Equity Corp		½	⅜	½	+ ⅛
1.75 Eq Co $3 pf 3		24	23¾	24	+ ⅜
3 Esq Inc .60		4½	4½	4½	
—F—					
3 Fansteel Met		13	12⅞	13	+ ⅛
2 Fed Mfg .65g		6¼	6¼	6¼	— ⅛
2 Fidelio Brew		⅜	⅜	⅜	+ ⅛
5 Fisk Rub		13¾	13⅝	13¾	— ¼
1 FP&LS7pf1¾k		101¾	100⅜	100⅜	— 1⅜
.25 FordMCB 1		16	16	16	
2 FordMLtd .16g		3	3	3	
6 Freuh Tra 1		31½	31	31	— ⅝
—G—					
3 Gen Fire 1.20g		15	14½	15	+ ½
2 Gen Share		1¼	1¼	1¼	
6 Glen A C ¼g		7¼	7⅛	7⅛	— ⅛
.25 GA&Pnv 7½g		112	112	112	+ ½
.25 GA&P1stpf 7		135	135	135	+ ½
1.50 Gt Nor Pap 2a		40½	40	40	— 2½
1 Gr Airc E 1.05g		15½	15½	15½	— ¼
1 Gulf Oil 1		35⅞	35⅞	35⅞	— ⅝
—H—					
1 Hart Ray vtc		1¾	1¾	1¾	— ⅛
6 Hecla M .35g		6¾	6½	6½	— ⅛
1 Holl Gold .65a		12	12	12	+ ⅛
8 Hum Oil 2½		61⅜	60⅞	61¼	
9 Hygrade Fd		3	2⅞	2⅞	
—I—					
3 Ill I Pow div ct		5⅛	5⅛	5⅛	
4 Ill I Pow pf		24	23⅝	24	— ¼
2.50 InsConAm 2a		71⅝	71⅜	71⅝	+ ¼
3 Int Ind .10g		1⅜	1½	1½	— ⅛
1 Int P&P war		2⅜	2⅜	2⅜	
1 Int Pet 1½a		17¾	17¾	17¾	
3 Inter Prod		4⅞	4⅝	4⅞	+ ⅛
2 Inter S R B		⅜	⅜	⅜	— ⅛
2 Inter Util A		8½	8½	8½	
—J—					
4 Jacobs FL		2⅝	2½	2½	
1 Jones&Lau Stl		29	29	29	— 1
—K—					
6 Krueger Br ⅛g		5½	5½	5½	
—L—					
9 Lake S M 3		23⅞	23	23	— ⅜
2 Lane-Wells 1		10	10	10	
5 Leonard O Dev		¼	¼	¼	
9 Lone St G .70g		9⅞	9¾	9⅞	+ ⅛
5 Long Is Ltg		1⅜	1⅜	1⅜	+ ⅛
2 Loudon Pack		1⅝	1⅝	1⅝	+ ⅛
3 Louis L&E .35g		5⅛	5⅛	5⅛	
1 Lynch Co 2		26½	26½	26½	+ ½
—M—					
5 Majestic R&T		⅜	¼	¼	— ⅛
.25 Mead John 3a		152¾	152¼	152¾	+ ½
2 M&MSecA .30g		3¾	3¾	3¾	
1 Merritt-C&S		4	4	4	
8 Mid W Corp		9	9	9	+ ⅛
5 Mock J Vo 1		10¾	10⅜	10⅜	— ¼
7 Molybdenum		6⅝	6⅜	6⅜	
1 Monogram Pic		1	1	1	
1.25 Moody I ptpf3		30	29½	30	
.19 Mt C Cop .15g		3⅝	3½	3½	
—N—					
6 Nat Cont .40g		11⅜	11	11⅜	
7 Nat Fuel G 1		12¾	12½	12½	— ⅛
1.50 Nat P&L pf 6		93½	92¼	92¼	— 1½
2.50 N J Zinc 2a		63	62¼	62¼	— ¾
.52 Niag Hud Pow		5⅛	5	5	— ⅛
15 Niag Hud A war		⅛	⅛	⅛	
1 Nor Am L&P		7⅜	7⅜	7⅜	+ ⅛
4 Nor ARA 2½g		25	24⅞	24⅞	— ⅛
3 Nor ARB 2½g		25	25	25	
—O—					
.25 Ohio Ed pf 6		109⅞	109⅞	109⅞	— ⅛
2 Okla N Gas 1		19⅜	19¼	19⅜	
10.84 Oldetyme Dist.		1½	1½	1½	
—P—					
5 P G&E6pf 1½		33¾	33½	33¾	+ ¼
2 Pantepec O V		4¾	4¾	4¾	
16 Pennroad .10g		2	2	2	
60 Phoenix Sec		8⅛	7⅞	8⅛	+ ⅜
4 Phoen S pf		40	39	40	+ 1
5 Pioneer Go .40		1¾	1¾	1¾	
2 Pitney-Bow .40		7⅝	7⅝	7⅝	— ⅛
.60 Pitts&LE 3½g		59¼	58½	58½	— 1¼
2 Pitts Forg .40g		9¾	9¾	9¾	— ¼
2 Pitts PlGl 4g		101	101	101	+1¼
2 Prudlnv ¼g		6¾	6¾	6¾	
1 P Slnd57 prpf		83½	83½	83½	— ½
3 PSP&LS5p1¼k		80	80	80	
2.25 PSP&L36 pf		25	26½	26¼	— ⅛
—Q—					
.30 QuakerOats 5		121	120	121	+ 2
—R—					
14 Republic Avia		6	6	6	— ⅛
1 Roosevelt Fd		2	2	2	
1 Rustisl&S ¼g		14	14	14	+ ¼
—S—					
5 St. Regis Pap		3	3	3	
14 Sgl Lock&H		⅝	½	⅝	
3 Seiberling Rub		7½	7½	7½	+ ⅛
8 Sentry S Con		¾	¾	¾	
1 Shat-Den .275g		5½	5½	5½	— ¼
1 Sh-Wms ¾e		93½	93	93½	+ 1½
1 Sh-Wms Can		10⅞	10¾	10¾	
2 Sim Har & Pt		17⅞	17⅞	17⅞	+ ⅛
1.30 Singer Mfg 6		152½	150	152½	+ 1½
1 Sonotone .15g		1½	1½	1½	— ⅛
3 SoCEdB pf 1½		29⅜	29⅜	29⅜	— ⅛
1 Spalding		2¾	2¾	2¾	+ ⅛
6 StCap&S 1.60a		14½	14½	14½	— ½
1 St Oil Ky 1a		20½	20½	20½	+ ⅛
1 St Oil Ohio 1		29	29	29	
3 StStlSpg 1½g		35	34½	34½	— ¾
1 Star Corp vtc		1⅛	1⅛	1⅛	
1 Ster AtPrd ⅜g		5¾	5¾	5¾	+ ⅛
2 SnryOilcvpf2¼		32	32	32	
—T—					
3 Technicolor 1g		14⅞	14¾	14¾	— ¼
3 Texon Oil&L		2⅝	2⅝	2⅝	
1 HbPr Exp .40g		4⅞	4⅞	4⅞	
2 Transwest Oil		3⅛	3⅛	3⅛	
3 Tubize Chat		9	9	9	— ⅛
—U—					
11 UntSig-Wh Strs		⅝	⅝	⅝	
22 Unit Gas		1⅝	1⅝	1⅝	
1 UnitGspf 2¼k		98¾	98¾	98¾	— ¼
2 UnitGas war		⅜	⅜	⅜	
5 UnitLt&Pow A		1	1	1	
27 UnitLt&P pf		32½	30¼	30¾	— 2⅛
5 UnitProfSh		⅝	½	⅝	— ⅛
5 UnShoeM 2½a		82	81	82	+ ½
3 U S Foil B		5¼	5⅛	5⅛	— ¼
1 U S Radiator		2⅛	2⅛	2⅛	+ ⅛
10 Unit Wall Pap		2¼	2⅛	2¼	+ ⅛
7 Utah Idaho S		1⅜	1¼	1¼	— ⅛
—V—					
1 Venezuel Pet		1	1	1	
—W—					
1 Went W M.20g		1⅞	1⅞	1⅞	
1 West V C&C		2⅜	2⅜	2⅜	
4 West A Exp		4¾	4¾	4¾	
1 Wms O O Mat		1¾	1¾	1¾	
.20 W P&Lpf6¼d		107¼	107¼	107¼	+ 1¼
2 Wolv T .40g		6⅛	6⅛	6⅛	
5 Wright H .40a		6⅜	6¼	6⅜	+ ⅛

Total stock sales today 119,000 shares; year ago 155,755 shares.

a—Also extra or extras.
e—Declared or paid so far this year.
f—Payable in stock.
g—Paid last year.
h—Cash or stock.
k—Accumulated dividend paid or declared this year.
d—Accumulated dividend paid last year.
ur—Under rule.
ww—With warrants.
xw—Without warrants.

Chicago Grains.

	Open	High	Low	Close	Prev. Close
WHEAT—					
May	.96⅝	.97¼	.96⅛	.97⅛	.97
July	.93½	.94½	.93½	.94¼	.94⅜
Sept.	.93	.93⅞	.93	.93¾	.93½
CORN—					
May	.56⅜	.56⅝	.55⅞	.56⅜	.56½
July	.56¼	.56½	.55¾	.56¼	.56½
Sept.	.56⅞	.57	.56⅜	.56⅞	.57
OATS—					
May	.38⅝	.38¾	.38⅝	.38¾	.38¾
July	.33⅞	.34	.33⅞	.33⅞	.34
Sept.	.32	.32⅛	.31⅞	.32	.32
SOY BEANS—					
May	1.05½	1.06¾	1.05½	1.06½	1.06¼
July	1.03¼	1.04¼	1.03	1.04¼	1.03¾
RYE—					
May	.67¾	.67⅞	.66⅝	.67⅜	.68⅛
July	.67¼	.67¾	.66½	.67⅛	.67¾
Sept.	.67½	.67¾	.66⅝	.67	.68¼
LARD—					
Jan.				5.90	5.90
Mar.	6.10	6.10	6.02	6.07	6.15
May	6.30	6.30	6.17	6.25	6.32
July	6.47	6.47	6.35	6.45	6.52
Sept.	6.67	6.67	6.55	6.62	6.70
BELLIES—					
Mar.	5.90			5.90	6.00
May				6.57	6.57

CALL MA. 4567
WHITE
Will Fix Your
ROOF
Prompt Repair Service
NEW ROOFS APPLIED
12-18-24-30-36 Months to Pay
10-Year Guarantee
WHITE
ROOFING AND REPAIR CO.
68-70 Pryor St., S. W.
MA. 4567

WHEN BABY HAS ACID INDIGESTION

If your baby suffers with acid indigestion or colic due to gas or sour stomach TEETHINA will give grateful relief because TEETHINA is a laxative and carminative with anti-acid properties, especially prepared for babies and young children. TEETHINA contains no narcotics and is highly recommended by thousands of mothers. Ask any druggist for TEETHINA. It costs only 30c for 12 pleasant tasting powders. Write TEETHINA, Columbus, Georgia, for a beautiful free baby booklet on the proper care and feeding of babies. TEETHINA.

DON'T COUGH
YOUR HEAD OFF DUE TO COLDS
No reliable doctor would prescribe any medicine unless he was familiar with its formula. Insist on knowing the contents of any cough medicine you take. The formula of MENTHO-MULSION is printed on the carton. Guaranteed by Druggists. Now only 75c.
ask for MENTHO-MULSION

When COLDS CAUSE SORE THROAT remember
TONSILINE

DRIVE PAIN FROM
STIFF MUSCLES
Why let aching, sore muscles, backache, or rheumatic pain lay you up when there's *speedy, heaven-sent relief in Omega Oil*—the grand liniment—just rub it in—*let it penetrate* where it does most good—and in no time the pain lets up. Breaks up misery of chest-cold tightness, too! Thousands of grateful people have sworn by it for two generations. 35¢ all drug stores. Your money back if not delighted!
RUB IN OMEGA OIL
IT PENETRATES

EVENING SCHOOL of APPLIED SCIENCE
GEORGIA TECH
SPRING TERM EVENING CLASSES
Register at once—certificate and special courses starting now; college courses begin February 1st.

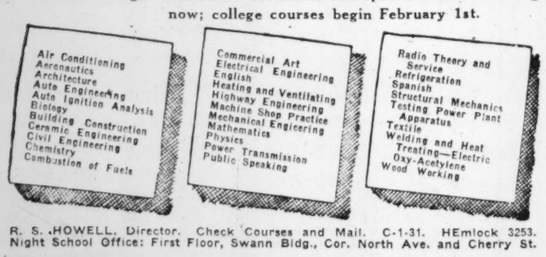

R. S. HOWELL, Director. Check Courses and Mail. C-1-31. HEmlock 3253.
Night School Office: First Floor, Swann Bldg., Cor. North Ave. and Cherry St.

HOUSE COMMITTEE SLASHES FARM BILL

Demands 51 Per Cent Cut in Department Supply Measure.

WASHINGTON, Jan. 30.—(AP)—Economy bent, the house appropriations committee threw a bombshell loaded with political dynamite into the lap of congress today by demanding a 51 per cent cut in next year's Agricultural Department supply bill compared to the current year's total.

Proposing sharp curtailments in the administration's farm program, the committee sent to the house a bill carrying $634,374,256. This is 20 per cent below President Roosevelt's budget requests of $788,929,519, and compares with $1,301,340,315 for this year.

Farm parity payments for the next fiscal year were rejected despite Secretary Wallace's assertion that absence of these benefits probably would result in sharply increased cotton plantings and a drop in prices.

$212,000,000 Estimate.

Testimony made public by the committee also disclosed Wallace's budget estimates had included $212,000,000 for parity payments during the year beginning July 1.

Farm state congressmen, under the leadership of Representative Jones, Democrat, Texas, immediately raised the cry that the farmer was to be made the "goat" of economy; one committee member retorted that when "you've got to cut, you've got to cut" and pleaded for permanent subsidies independent of the federal treasury.

Meanwhile, the current congressional economy drive suffered its first major reversal when a senate appropriations subcommittee restored to the "independent office" appropriations bill a $39,000,000 item to pay for building new merchant ships.

Recommendations Out.

Senator Byrnes, Democrat, North Carolina, also disclosed that the senate group had found a way to carry on the work of three of President Roosevelt's new agencies for which the house refused to provide funds on the ground that these agencies had not been authorized by congress.

Byrnes estimated that the net increase in the independent offices bill, after taking into account certain reductions made by the senators, was $38,000,000.

The deep slashes in the farm bill, coming at the start of a year when each house member must stand for re-election, wiped out these major recommendations of the President:

1. $72,678,812 to supplement automatic appropriations of about $100,000,000 to facilitate disposal of surplus commodities.

2. $47,975,000 to continue benefit payments to sugar growers under a 1937 act.

3. $25,000,000 for nation-wide loans to tenant farmers.

Speaking in behalf of the parity payment fund, Representative Tarver, Democrat, Georgia, told the house that some backlog should be built up just in case farm prices should drop. He said that there was no indication that it actually would be used.

"You are making the farmer the goat in this budget-balancing program," he asserted.

NLRB IS ATTACKED BY MINE WORKERS

CIO Union Charges Its Policies Are Undermining Wagner Act.

COLUMBUS, O., Jan. 30.—(AP)—The United Mine Workers of America late today condemned the National Labor Relations Board for policies which it said were undermining the Wagner act.

U. M. W. leaders expressed alarm over recent labor board actions, such as "permitting craft organizations to raid established industrial unions" and hiring personnel "antagonistic" to the CIO.

Philip Murray, vice president of the U. M. W., said "insidious influences"—defined as the American Federation of Labor, the National Manufacturers' Association, and the National Chamber of Commerce—had weakened public confidence in both the labor board and the act, and had created "chaos and misunderstanding" in union ranks.

The resolutions committee deferred until tomorrow a report on 47 resolutions advocating a third term for President Roosevelt.

SARAH GRAY DIES; WAS BORN A SLAVE

Aged Negro Served Family Here For 51 Years.

Funeral services for Sarah Gray, aged Negro servant of Mrs. H. M. Atkinson and the late Mr. Atkinson for the past 51 years, will be held today.

More than 90 years of age, Sarah was born a slave in the peaceful days before the War Between the States. She lived through the Battle of Atlanta and until her death retained vivid recollections of the famous burning of the city by General Sherman.

She remained active until little more than a year ago, when she was pensioned by Mrs. Atkinson.

DR. SAMUEL GREEN HEADS TAMMANY CLUB

Dr. Samuel Green was installed last night as new president of Tammany club of Atlanta at a meeting of the group at the club headquarters, 406 Whitehall street.

Installation ceremonies were conducted by Judge Alexander W. Stephens, of the Georgia Court of Appeals. Judge Stephens spoke briefly on "Citizenship."

Around Atlanta

WITH THE CONSTITUTION STAFF

National parks in Utah and Arizona will be described at 8 o'clock Friday night in the parish house of the Church of the Incarnation by R. A. Kirkpatrick, noted naturalist and traveler, under the sponsorship of the business women's circles of the Church of the Incarnation and the Park Street Methodist church.

Miss Frances Cannon, daughter of J. R. Cannon, of 1516 North Highland avenue, has been elected president of the sophomore class at the Georgia State College for Women.

Sally Saver, foods editor of The Constitution, will conduct a cooking school at 2:30 o'clock tomorrow for the P.-T. A. of the Mt. Vernon school. The class will be held at the school auditorium in Hills Park.

M. E. Thompson, assistant state superintendent of schools, will address the Hawkinsville Rotary club at noon today. Mr. Thompson was superintendent of the Hawkinsville schools for six years.

Dr. M. D. Collins, state superintendent of schools, is in Washington to attend conferences on vocational education for elementary schools.

Mrs. George H. Brodnax, wife of the agent in charge of the secret service here, is ill at Emory University hospital, friends reported yesterday. She is scheduled to undergo an operations this week.

Federal grand jury yesterday was called into session for February 14 by District Judge E. Marvin Underwood. The jury will consider charges against persons now held in jail by federal agents.

Major General J. K. Herr, chief of cavalry, war department, Washington, D. C., will visit the Sixth cavalry at Fort Oglethorpe, Ga., from February 3 to 5, army headquarters here announced yesterday.

Total of 3,177 claims for unemployment compensation benefits were made by workers in Fulton and DeKalb counties during the week ending January 27, the state employment service office announced yesterday.

Dr. John Paul, evangelist and world traveler, will speak at Mary Branan Memorial Methodist church at 7:30 o'clock tonight. He is associate editor of the Christian Witness, published in Chicago.

Gain of $800,000 in bank clearings was reported yesterday over the corresponding day last year. The Atlanta Clearing House association announced yesterday's total was $7,100,000.

Georgia Chapter of the American Welding Society will meet Friday night at the Piedmont hotel. J. C. Leitch, of the National Tube company, will speak.

Atlanta Truth Center will meet at 11 o'clock this morning on the mezzanine floor of the Biltmore hotel.

Paul Gray Turner, youngest son of Dr. and Mrs. Herman L. Turner, has been elected associate editor of the Presbyterian College campus weekly, "The Blue Stocking." Turner recently won the college tennis tournament.

Call meeting of Pi Chapter of Alpha Kappa Psi fraternity will be held at 9 o'clock tonight at the Georgia Evening College, President Lewis A. Riden announced.

Five new emergency first aid stations have been opened by the Red Cross in Fulton county. Nine stations are now equipped in the county and are located at: Oak's Tourist Camp; Fire station No. 3, Lakewood avenue just off McDonough; Fire Station No. 12, corner Moreland and DeKalb avenues; Fire Station No. 14, Lee and Avon avenues; Fire Station No. 20, Mansfield road near Stewart avenue; C. P. Brady & Sons Service Station, Alpharetta; J. F. Lee Grocery store, Red Oak; Fire Station in East Point.

Directors' meeting of the Better Business Bureau of the Atlanta Chamber of Commerce will be held at 3 o'clock this afternoon at the Chamber of Commerce building.

Welcome Court social club will meet at 8:30 o'clock tomorrow night at 26 Pine street, President Frank Gleason announced.

Mayor Hartsfield, members of the county commission and the county board of public welfare and Eugene Harrington, president of the One Government League, have been invited to attend a special session of the grand jury at 10 o'clock tomorrow morning, Foreman Aubrey Milan announced yesterday, to discuss the present relief crisis and the proposed merger of city and county governments.

Captain George H. Dyer, of the Atlanta Fire Department, will be honored on his 70th birthday at a luncheon at 12:30 o'clock this afternoon in No. 4 engine house, 53 Pryor street, by directors of the First Federal Savings & Loan Association and the firemen of No. 4 company.

Decatur Rotary Club will meet at 12:30 o'clock this afternoon in the Candler hotel for a discussion of Rotary problems, led by H. Ewell Hope, of Marietta, it was announced yesterday by President J. W. Battle.

County Commissioner E. L. Almand, chairman of the board, who has been ill for two weeks, was back at the court house yesterday. He presided over a long session of the county commission during the morning, then went home for rest.

Fulton farmers who did not grow cotton in 1939, but plan to in 1940, have been requested by County Agent Sid Truitt to call at his office before tomorrow and arrange for allotments.

Two members of the staff of Frank Fling, clerk of the county commission, are still on the sick list. They are Miss Marie Barker, deputy clerk, and Miss Myrtice Smith, secretary to Mr. Fling.

At the City Hall

Sebe W. Sharp, chairman of the city Democratic executive committee, is recovering from an attack of pneumonia suffered the earlier part of the month.

Councilman E. A. Minor, chairman of city council's ordinance and legislation committee, yesterday set a public hearing for 3 o'clock tomorrow afternoon on a proposed city ordinance making it mandatory to advertise for competitive bids on city construction or repair work where the amount involved exceeds $500. Alderman Raleigh Drennon and Councilmen Howard Haire and Frank Wilson, all members of the sixth ward delegation in council, are authors of the measure.

Carl T. Sutherland, city personnel director, yesterday was in Jacksonville, Fla., attending the annual convention of the Florida assembly of municipal civil service boards.

Zoning changes to permit erection of a new theater in the West End section of Atlanta, on Gordon street near Gordon place, and petitions for changing the names of two street stretches will be heard by members of the zoning subcommittee of the city planning commission at 3 o'clock this afternoon at the city hall, Walter S. McNeal Jr., chairman, said yesterday. The theater petition asks that an 89-foot stretch on Gordon street be changed from dwelling house restrictions to business use.

Residents on Fair street ask that the thoroughfare from Capitol avenue to Moreland avenue be changed to Memorial drive, and those on Wylie street want the name changed to Wanda way.

Mayor Hartsfield today is expected to approve the 1940 operating budget of the Atlanta school system, providing for an expenditure of $3,805,451.51 for the year. He said he will direct a letter to the board of education citing an anticipation of about $236,000 from state school funds for the years 1938-39 and point out that if city revenues fail to produce enough to make up this total and the state fails to make the payments, the school department must arrange to absorb the difference.

Members of the city purchasing committee yesterday rejected all bids for new motorcycles for the police department and ordered them readvertised, returnable to the committee February 12. Reason for the action was a row between various bidders. About $60,000 worth of city equipment and supplies were purchased during the session.

Senator G. Everett Millican, of the Fulton county district, yesterday was a visitor at Mayor Hartsfield's office. Both said the call was merely "social."

Members of the Atlanta Board of Firemasters last night extended the leave of absence of Tom Medlin, master mechanic of the fire department's garage. Medlin has been ill for the past several months, and recently was granted a leave to recuperate.

RE-ROOF OR REPAIR
Call HE. 6488
for free estimate
Carey Roofing Products
We have a crew of roofing repair men ready, waiting, for your call.
Anderson-McGriff
HARDWARE & LUMBER CO.
757 Marietta St. MAin 2681

DEPOSITS INSURED UP TO $5,000.00
2½% Paid On Savings Deposits
Georgia Savings Bank & Trust Co.
ATLANTA, GEORGIA
Member Federal Deposit Insurance Corporation

Greater than Ever . . .
HAVERTY'S February Sale!
Values Prove It!
"Surprise Values" like these are attracting hundreds of Thrift Shoppers to our February Sale. Why not go to Haverty's today on a shopping "Jamboree" yourself?

Pay Only $1.50 Weekly
Sensational February Special!
A genuinely smart design, made exclusively for Haverty's. Handsome carved frame sofa and large, roomy chair with deep, downy spring construction, are expertly tailored in fine-grade friezette that promises excellent service. (Made to sell for $119.50.) Get your order in tomorrow and save.
$1.50 Cash, $1.50 Weekly
$79.50
No Interest
No Carrying Charges

DUNCAN PHYFE MAHOGANY GROUP
We've actually done it. For the opening days of this February Sale we offer you this handsome Period Mahogany Suite. Buffet Extension Table and 6 chairs at this unbelievable price.
China Cabinet $19.50 Extra
$79.50
Pay Only $1.50 Weekly
No Interest
No Carrying Charges

Modern Prima Vera Group
$69.50
It's stunning. It's modern, and it's low-priced . . . executed in choice Prima Vera matched wood finish . . . What more could you ask for in these three glamorous pieces? See this suite today.
Pay Only $1.25 Cash—$1.25 Weekly
No Interest
No Carrying Charges
Pay Only $1.25 Weekly
HAVERTY FURNITURE COMPANY
Atlanta's Leading Home Furnishers. Cor. Edgewood Ave. and Pryor St.

RICH'S OLD FASHIONED MONTH-END CLEARANCE

Come one, come all and come EARLY! It's Rich's Old Fashioned Clearance . . . as full of goodies as grandmother's cookie jar . . . as Southern as Rich's, itself. We've been planning it for months . . . now come and help yourself to all the money-saving bargains in a store-wide Clearance . . . where everything is old-fashioned but the merchandise!

100 Only! $25-$30

MEN'S SUITS

$19

Year 'round suits, all models, patterns and fabrics. All sizes but not every size in every style. Some with two pants.

Men's $30 Topcoats—25 only——$19
Special Lot Topcoats to clear——$15

Rich's Men's Shop — *Street Floor*

Reg. 1.00 to 5.00

BOOKS

25c

5 for 1.00

CLEARANCE of new fiction, non-fiction, Children's Books. Reprints and original editions. All full texted.

Rich's Book Shop — *Sixth Floor*

Discontinued Colors

Famous Make HOSE

87c

Reg. $1 to 1.35

Famous makes in winter shades, reduced to clear at this new low price. Sheerest sheer and semi-chiffons. Colors that you will be wearing for a long time yet! Short, medium, long. Only a limited number. Get yours early!

Rich's Hosiery Shop — *Street Floor*

Reg. 1.00 Box

RICH'S LILAC SOAP

59c

4 Large 9-oz. Cakes

FOUR LARGE CAKES to the box! Rich's famous bath soap . . . prepared especially for us . . . reduced to clear. Refreshingly scented with spring lilacs. Ivory bath box!

Rich's Toiletries — *Street Floor*

Reg. 2.98, 3.98, 5.98

BLOUSES

1.98

CLEARANCE of 125 pieces of our better blouses! Crepes, Satins, Lace and Lame! Sizes 32 to 40 . . . but not all sizes in all colors. Come early.

Rich's Blouse Shop — *Street Floor*

Ranges; Refrigerators — *Sixth Floor*

Floor models! Trade-ins! Some new! All in good condition and in perfect working order.

149.50 WESTINGHOUSE 4-ft. Refrigerator— 49.50
149.50 CROSLEY 4-ft. Refrigerator——— 39.50
179.50 CROSLEY 5-ft. Refrigerator ——— 49.50
149.50 KELVINATOR 4-ft. Refrigerator —— 49.50
214.50 KELVINATOR, all porcelain, 5-ft.——159.50
234.50 KELVINATOR, all porcelain, 6-ft.——175.00
259.50 PHILCO DE LUXE, 7-ft.————169.50

ELECTRIC WASHERS

59.50 APEX WASHERS ——— 34.95
59.95 SPEED QUEEN WASHER, with pump— 49.95
79.95 SPEED QUEEN with pump ——— 69.95
99.95 SPEED QUEEN with pump ——— 89.95

ELECTRIC RANGES
Wiring Not Included

129.50 CRAWFORD ELECTRIC RANGE—— 69.95
149.50 CRAWFORD ELECTRIC RANGE—— 79.50
129.50 HOT POINT RANGE ————114.50

PIANOS
Trade-ins and Floor Samples

275.00 SPINET PIANO, nationally known——199.50
295.00 ENGLISH SPINET, floor sample ——229.00
325.00 FEDERAL MUSETTE, exchange ——249.50

Rich's Sixth Floor

SILKS AND FABRICS — *Second Floor*

1.98-2.98 CROCHET MATELASSES, 300 yards in popular colors, yard ————1.00

1.98 ALL-SILK TAFFETA in stripes, 50 yards only, yard ————1.00

1.98-2.98 SILKS AND FABRICS: Cheney's, Onondago's; brown, green, rust————1.00

69c to 1.00 Fabrics

Alpacas! Spiral Crepes! Suede Crepes! Rusts, browns, greens . . . while 200 yards last, 36c yard.
Woven Stripe Pacas! Challis! Black, navy, brown, regularly 69c yard . . . while 100 yards last, 36c yard.
36c yd.

Reg. 1.00 Fabrics

1.00 GLITTER SATINS—rayon weave in white, dusty rose, black, royal, spring green, wine . . . while 200 yards last, 49c yard.
1.00 BROCADED CREPES — dark green, copen, teal blue, brown and grey only, yard 49c.
49c yd.

49c to 59c Spun Alpaca

5,000 yards lovely prints, tailored and sports designs on fine quality spun rayon grounds, while they last, yard ——— **29c**

29c Printed Outing Flannel

Double fleeced extra quality in rosebud and juvenile patterns on white or light grounds. Yard ——— **19c**

GLOVES AND BAGS — *Street Floor*

1.00 WHITE SEED BEAD EVENING BAGS, only 100 ————39c

2.98-10.00 BETTER EVENING BAGS, brocade and beaded, gold and silver kid———1-2 to 1-3 Off

1.00-1.98 LEATHER COIN PURSES, just 100—59c

1.98 LEATHER BAGS, sculptures, patents, alligator, seal, only 100————1.29

1.98 and 2.98 KID AND SUEDE CAPESKIN GLOVES, 400 prs. ————1.00

1.00 FABRIC GLOVES, all famous makes———39c

Sports Shop Clearances — *Third Floor*

1.98 Wool Sweaters, only 56!————39c

2.98 Wool Sweaters, only 100! Cardigan and slipovers ———— $1

5.98 to 8.98 Evening Sweaters, only 38! Shetland! Slipover and cardigans————2.98

4.50 to 6.50 Coat Sweaters, only 45!————3.98

7.98 CREPE AND WOOL DRESSES! 66 one and two-piece frocks. Grand values! ——— **$2**

86 Wool and Shetland Skirts, reg. 3.95——— $1

10.98 Velvet Evening Skirts, only 10! ———3.98

6.98 to 12.98 Suede Jackets, only 18!——— $5

3.98 Suede Jerkins, only 18! ——— $2

2.98 to 3.98 Blouses.. 160 pieces. Street and evening ——— $1

LINGERIE SHOP — *Third Floor*

2.98-3.98 CHINESE Gowns, Slips, Pajamas——1.59

2.98 Gowns and Slips, only 136!————1.59

10.95 to 16.95 Handmade Gowns. Many sheers in this group, only 14!————5.00

5.95 to 25.00 FINE BED JACKETS. Quilts! Maribou! Velvet! ——— **1/2 Off!**

BARBIZON LOUNGING PAJAMAS! Reg. 4.00 to 5.95! Wonderful Value! Famous Barbizon Cut! Only 18 pieces! Hurry! ——— **$3**

3.98 Rayon Satin House Coats

38 Pieces, print and solids————$2

5.98 Flannel Robes, 25 only! Blue, Wine!———$3

1.98 to 2.98 Bed Sacques and Panties. Fine quality, only 46!————$1

1.98 Printed Cotton Pajamas, only 125———$1

1.59 to 2.98 Satin and Rayon Taffeta Slips. Only 62 pieces, broken sizes————$1

200 Barbizon Slips, irregulars of 1.69————1.09

Stationery, Desk Sets, Etc. — *Street Floor*

1.00-5.00 BOXES STATIONERY, 50 only—59c-2.50
1.95-15.00 DESK SETS, now ———1.29-10.00
1.00 ALBUMS-SCRAPBOOKS, 20 only ———59c
1.00 METAL BOOK ENDS, now ———59c
1.95 PULL-VIEW SNAPSHOT ALBUMS, 12 only 1.00
1.00 HOSTESS BOOKS, now ———50c

Shoe Clearances — *Street Floor*

EVERY SUEDE SHOE DRASTICALLY REDUCED!

9.75 to 10.75 Foot Savers, only 62 pairs———
8.75 Carlisles, 226 pairs———
8.75 De Liso Debs, 132 pairs——— **$4**

6.50 Naturalizers, 147 pairs ———
6.95 Hill and Dale, only 87 pairs———
6.95 Trampalong, only 63 pairs ———
6.95 Rich's Fashion Shoes, 153 pairs ——— **$3**

JR. MISSES' SHOES — **$3**

3.98 Jaunties, 245 pairs ———
5.50 to 6.50 Edwards Correctives, only 88 pairs
3.98 to 5.50 Rich's Jr. Miss Shoes, 147 pairs—

MISSES' SHOES — **$2**

3.50 Jaunties, 179 pairs ———
4.50 Edwards Suede Shoes, only 41 pairs———

Toiletry Clearances — *Street Floor*

12.50 PERFUME BOTTLE SETS, only 2 pieces—6.25
3.75 PERFUMES, just 25————1.00
10.00 and 15.00 MIRRORS, only 12, long handles 5.00
20.00 STERLING MILITARY BRUSHES, just 12—5.00
1.98 PERFUME TRAYS, gold-framed mirrors, just 10 ————1.49
5.00 MILITARY BRUSHES, only 1 set————2.50
2.59 BRUSH SET, only 1————1.00
1.00 DICE CUP, just 1———— 25c
10.00 TIE CASE, only 1 ————5.00
5.00 MEN'S ZIPPER CASE, just 1, unfitted———1.98
10.00 MEN'S ZIPPER CASES, only 5, unfitted——5.00
5.00 MEN'S TRAVEL CASES, unfitted, only 10—2.50
10.00 ZIPPER CASE, fitted, just 1————3.00
10.00 ZIPPER CASES, fitted, only 10————5.98
1.00 PINE BATH SETS, only 50———— 39c

Notions, Yarns, Etc. — *Second Floor*

1.98 SNAP GARMENT BAGS—holds 8 to 10 garments, 10 only, each———— 79c
2.98 ZIPPER GARMENT BAGS—holds 8 to 10 garments, chintz—42 only ————1.00
59c 12-POCKET SHOE BAGS to match garment bag, 36 only, each———— 39c
3.49 GARMENT BAG—6 HANGERS of velveteen, 80-square chintz zipper bag, 60 sets————1.98
59c-1.79 STAMPED KITCHEN CURTAINS, Baby Pillows, Baby Spreads, small lot————29c-98c
95c MINERVA VELVETEEN YARNS, 2-oz. balls, broken colors and size lots———— 29c
1.00 PRISCILLA SEWING CABINETS, walnut finish, with tray, 21 only ———— 59c
1.00-1.98 LACE REMNANTS—blouse and dress lengths, many colors, also few lengths 72 in. net, yard ———— 59c
59c-79c COTTON LACE REMNANTS for dresses and blouses, assorted colors, yard ———— 19c
HAND-KNIT DRESSES—two styles in navy, 7 only, each ————1.99
10c HAIR RIBBONS, plaids, solids, 1 to 2½-in. wide. 140 yds. only. Yard———— 5c
29c-59c RIBBONS—picots, taffetas, Roman stripes, plaids, 1 to 7-in., 400 yards ———— 29c
79c STUD SETS WITH LINKS, small lot, some with stone setting ————39c
SMALL LOT BUTTONS, assorted—mostly small and medium sizes. Dozen———— 5c
SMALL LOT HAIR GOODS—combs, berets. 10c values———— 5c
10c-15c NOTIONS—tape measures, Lastex thread, rick-rack trim, bias tape, closet shelving, each—— 4c
25c SHOULDER STRAPS, sew-on and button-on styles; white, pink, black. Pair———— 10c

MEN'S FURNISHINGS — *Street Floor*

2.50-3.50 MEN'S TIES, imported all silk—hand-made, while 94 last————1.35
1.00 TIE-KERCHIEF SETS, 16 only, set———— 50c
12.50 FLANNEL LOUNGE SUITS, 12 only———8.95
15.00 FLANNEL LOUNGE SUITS, 4 only———9.95
7.95 FLANNEL SMOKING JACKETS, 12 only—4.95
10.00-14.00 FLANNEL ROBES, 20 only————7.95
4.95 OUTING ROBES, medium size, 4 only———3.95
3.50-4.95 MEN'S GLOVES, 54 pairs————2.50
(Suede and pigskin, sizes 7½ to 8½)
1.65-1.95 WOOL MUFFLERS, 104 only————1.00
2.95-3.50 WOOL MUFFLERS, 46 only————1.95
1.65-1.95 SILK MUFFLERS, 48 only————1.00
2.95-3.50 SILK MUFFLERS, 31 only————1.95
4.00-5.00 PAJAMAS, silk and rayon, 39 pairs——2.89
8.50-12.50 SLIPON SWEATERS, imported cashmere (24 only, sizes 36 to 44)————6.95
4.50 SLEEVELESS SWEATERS, button front——2.95
(Cashmere, sizes 36 to 42)
2.00 FRENCH LISLE SOCKS, 63 pairs————1.00
(Made in France, solids—hand-embroidered clocks)
10.00 LEATHER JACKETS, broken sizes, 12 only brown ————6.95
5.00 WOOL SPORT SHIRTS, long sleeves, 10 only 2.95
1.95 SLEEVELESS SWEATERS, medium sizes, 8 only, brown ————1.00
5.00 SLIPON SWEATERS, 31 only, sizes 36-44—2.95

The Vogue for Costume Jewelry Brings Hands Into Fashion Spotlight

Neck, Shoulders Must Be Kept Smooth Too

By Lillian Mae.

Charm bracelets and jewelry heavily laden on the wrist, the vogue for deep polished and costume rings, and long sleeves for evening, all conspire to bring hands into the fashion spotlight. If they aren't kept beguiling, the effect of a whole new costume may be ruined.

That's why a tube of hand cream, made by the makers of a large manicuring line, is such a handy beauty aid. In its attractive pink and white tube, it is light equipment for a handbag or suitcase. This I know, for I used such a tube on a recent cross-country trip where I encountered thermometer ranges of from 40 degrees above to 38 degrees below zero.

In addition to the tube, there's an attractive, newly-designed pink-and-white jar for home use. Your bathroom and kitchen, as well as your office desk, are incomplete without a tube or jar of this rich, smooth-textured, softening hand cream. Looking much like whipped cream, it has such grand softening and smoothing qualities, and it's completely greaseless. A moment after it has been used, you may slip on your best long-sleeved dress without a care.

Try the after-gloves-off treatment in chill weather. Gloves, unless fresh from the cleaner, just will soil hands and this soil sinking into the skin causes it to look dingy and cracked. Wash your hands after removing your gloves, smooth hand cream down over the hands, using opposite thumb and working briskly over the knuckles and across the wrist. Dab an extra bit of cream between each finger and in the little pocket between thumb and finger.

Then clean your hands and pull wrists back and forth with hands locked. This will work the cream well into the pockets which are apt to be neglected without your knowing it, and well over knuckles where [illegible]es are apt to form. Once a day apply hand cream right up over your elbows, and with hands well covered with cream, pat them over danger spots on your neck, and down over your shoulders.

Phone me and I'll tell you the name of this lovely new cream. If you do not live in Atlanta, write me, enclosing a stamped, self-addressed envelope for reply.

With ribbon "bracelets" on her wrists and a low-cut evening gown, Anne Shirley, RKO-Radio star, must keep her neck, shoulders and hands soft and smooth. Fashion's demand for bracelets, rings, etc., brings hands to the fore, necessitating the use of creams to soften them.

Woman's Quiz

Q. I have been told that my diet is deficient in vitamin "C" and that I should eat sweet peppers. In addition to stuffing peppers how else may they be prepared?

A. Peppers may be diced and boiled in very little water until tender and served with buttered corn, carrots, or string beans. They may be added to a pan of fried, sliced tomatoes until slightly browned. Raw peppers may be finely chopped with raw cabbage and seasoned with mayonnaise or sour cream, with sugar and salt to taste.

Q. Are pearls in oysters spoiled when the oysters are cooked?

A. Only pearl oysters and certain fresh-water mollusks produce valuable pearls, and they would be affected by cooking, but the edible oyster never produces pearls of commercial value. A circular, explaining the reason for this, is available from our Service Bureau, 1013 Thirteenth street, Washington, D. C. Inclose a stamped, selfaddressed envelop, for a free copy.

Have you a household problem to solve? Write your question clearly, sign your name and address, enclose a three-cent postage stamp and mail to the Woman's Editor of The Constitution's Washington Service Bureau, 1013 13th streeet, Washington, D. C., for a reply. Three of the most interesting answers will be printed here daily. Don't telephone; write as directed.

Now Is the Time to Begin Exercise to Beautify Thighs

By Ida Jean Kain.

The majority of you will wait until June 30, 1940. . . . and then you will get all worked up over beautifying your figures by the Fourth of July. So it is encouraging to hear from one foresighted young woman who wants to start now to get her thighs in shape for the bathing suit season. Brrrrr!

Well, anyway, that is a very good sign. I hope it is a trend. The average figure has lumps on the outer thighs and hollows on the inner thighs and is never mistaken for a bathing beauty.

The thighs are not nearly as easily changed as the waistline. It takes time and a definite technique in exercise to perfect these measurements, but it can be done. The side-to-side swing of the legs is the most effective means, and that's why dancers have such lovely thighs.

But before you try this high side kicking, you'd better limber up with a preliminary set.

1. Position: Lying on the right side on the floor, legs straight down, left leg on top.

Movement: Raise the left leg from the hip, high in air. Hold for a second then slowly lower. Repeat 10 times. Rest and turn over on the left side and repeat for 10 counts, raising the right leg from the hip. Knees should be kept straight during this exercise. It is excellent for strengthening the muscles on the insides of the thighs.

2. Same position.

Movement: Instead of raising the top leg straight up in the air, circle it from the hip. Hold leg perfectly straight and move it in a wide circle. Perform slowly to make hip and thigh muscles work efficiently. Circle five times, rest, and repeat with other leg.

3. This third exercise should be performed while lying flat on the back on the floor, knees flexed, feet on the floor.

Movement: Separate the knees, then slap inner thighs together smartly. If the knees knock together, move one foot slightly ahead of the other on the floor. Continue for 25 slaps. This exercise gives a smooth contour to the inner thighs.

Rest for a full minute, letting go with all your muscles, before proceeding to the last exercise, which works into the side-to-side swing.

4. Position: Standing with a straight back chair in front of the body. The chair should be close enough so that the right hand may be placed on the back for support, and far enough away so that the foot may be swung across body without striking chair.

Movement: Begin with the right leg and swing from the hip away out to the extreme right, then back across the body and over to extreme left. Continue for 30 counts. Rest for a minute. Then repeat with left hand on chair for support, swinging left leg.

Send a stamped return envelope to Miss Kain, in care of The Atlanta Constitution, for the leaflet "Exercise for Shapely Thighs."

BIGGEST MIRROR.

The mirror used in the "Begin the Beguine" number in "Broadway Melody of 1940" is the largest in the world, measuring 65 feet square.

Afternoon Frock for Smart Women

By Lillian Mae.

Every young woman enjoys making heads turn as she passes by! And every smart woman knows that nothing is so effective as well-treated simplicity. Take Lillian Mae's Pattern 4310! The high neckline and round yoke make an effective background for dramatic jewelry. The bodice is plain, with gentle softness under the yoke and above the pointed waist seam. Front and back skirt panelling gives slim lines. Why not add a matching or vividly contrasting sash, trying it in a perky back bustle-bow? Back buttoning and a choice of short, three-quarter or long sleeves complete this frock.

Pattern 4310 is available in misses' and women's sizes 14, 16, 18, 20, 32, 34, 36, 38, 40 and 42. Size 16 takes 4 1-8 yards 35-inch fabric and 1 yard of contrast.

Send 15 cents (15c) in coins for this Lillian Mae pattern. Do not send stamps. Write plainly size, name, address and style number.

"How do you manage to have so many smart-looking clothes?" people will ask if you use our new brilliant Lillian Mae pattern book before planning your spring wardrobe. It's a complete fashion picture, with day and night glamor frocks, spring bridal wear, charm for 40-pluses, town and country modes. There's a budget wardrobe, spring seasoning for the young set and carnival-gay cottons. All yours—for the easy sewing! Order a copy now! Book 15 cents.

Send your order to Lillian Mae Pattern Dept., The Constitution, Atlanta, Ga.

Worry, Anxiety Disturb Your Digestion

By Dr. William Brady.

That great teacher, Dr. William Osler, gave two pages in his famous "Practice of Medicine" to Glenard's disease (enteroptosis) and summed up treatment in a sentence: In a majority of all cases four indications are present: To treat the existing neurasthenia, to relieve the nervous dyspepsia, to overcome the constipation, and to afford mechanical support to the organs.

Here, now, I shall say only that Dr. Osler wrote that at least 50 years ago.

The idea of exhaustion of "nervous energy" is untenable and that the concept of "neurasthenia" covers a great deal of incompetence and dishonesty. Decide for yourself who is incompetent and who is dishonest when "neurasthenia" is seriously offered and seriously accepted as a diagnosis.

And "nervous dyspepsia," or "nervous indigestion," well, my dear children, I am not unmindful of the fact that an emotional upset or shock may not only stop digestion in its tracks, so to speak, but reverse the process and put the meal right back where it was before you began eating. I know, too, that less extreme unpleasant emotion, such as constant irritation or annoyance, worry or anxiety, may retard and disturb digestion in any or all stages. If you will compromise with me and limit the term "nervous dyspepsia" or "nervous indigestion" to that, we needn't quarrel at all. But if you have a smug notion that because eminent specialists of the past or present have been willing to ascribe any ailment they didn't quite understand to "nervous indigestion," count me out, for I insist that is sheer hooye. In the "Nerves and Nutrition" book I endeavor to show that the actual trouble in a large number of cases labeled "nervous indigestion" or "nervous dyspepsia" is nutritional deficiency, particularly deficiency of vitamin B complex. How common such nutritional deficiency is in this country today you may judge from the observation of Norman Jolliffe as quoted with approval by Professor George R. Cowgill in his recent report to the AMA Council on Foods on "The Need for the Addition of Vitamin B1 to Staple American Foods." Said Jolliffe:

"It seems, therefore, that a 55 per cent fraction of the calories in the American diet of 1840" (when a good deal of whole wheat flour and a comparatively small amount of sugar furnished the 55 per cent of calories) "containing a minimum of 500 international units of vitamin B1 (in the day's total food) has been replaced in the contemporaneous American diet by a like fraction (composed of a steadily decreasing proportion of refined white flour and a steadily increasing proportion of sugar) containing only about 50 international units."

QUESTIONS AND ANSWERS.

Lemon to Prevent Bedsore.

Apply to the skin several times a day lemon juice with soft cloth, but do not rub. Even when the skin is red and tender, but not broken, this will prevent bedsore from developing. (Mrs. P. A.)

Answer—Thank you. Vitamin C promotes healing in wounds. Your suggestion may prove helpful—if other correspondents report their experience.

Wheat to Eat.

Your fine articles apparently have some effect. (The G.E.B.'s)

Answer—Thank you. The clipping enclosed is a picture of youngsters in a kindergarten preparing their own muffins for a party dinner, made out of washed wheat. Monograph "Wheat to Eat" tells how to use wheat in the daily dietary. For copy send stamped envelope bearing your address.

Pineapple Design

By Alice Brooks.

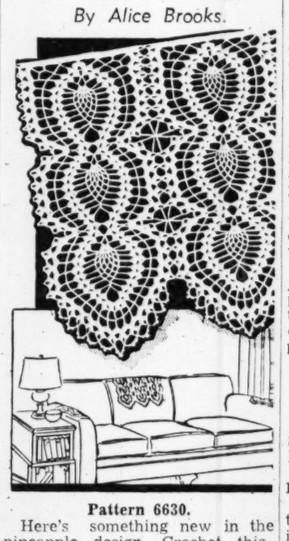

Pattern 6630.

Here's something new in the pineapple design. Crochet this chair or davenport set in strips—as many as you like. Its lacy beauty will add coziness to your home. Pattern 6630 contains instructions for set; illustrations of it and stitches; materials needed.

To obtain this pattern send 10 cents in coin to Household Arts Dept., The Constitution, Atlanta, Ga. Be sure to write plainly your name, address and pattern number.

TODAY'S CHARM TIP

Do you ask a question and then fail to wait for an answer? A discourteous habit and one most unpleasing to men.

This pretty winter salad is made of cranberries, celery and marshmallows.

Colorful Winter Salads Add Zest To a Meal

By Sally Saver.

A salad lovely to look at and delightful to eat is the one pictured today — cranberry marshmallow. Made of tart cranberries which do so much for winter meals, and crunchy celery, it is a colorful salad that will gain immediate favor with the whole family. This is how it is made:

Cranberry Marshmallow Salad.

1 quart cranberries
1 cup water
1 cup sugar
1 quarter-pound package marshmallows, cut in halves
2 tablespoons lemon juice
1-2 cup celery, cut fine
1-4 cup walnut meats, broken

Wash and pick over cranberries. Add water and cook until berries burst. Remove from flame and with a wooden spoon press through a sieve. To the cranberry puree add the sugar, then cook for two minutes. Remove from flame and add marshmallows, folding over and over until marshmallows are partially melted. Set aside to cool. When cool, but not set, add lemon juice, celery and nut meats. Pour into large mold or individual molds and chill until firm. Unmold on crisp lettuce and serve with mayonnaise. Serves seven or eight.

Try serving it with fowl or oysters!

Questions about foods, cooking, recipes and service will be answered personally by Sally Saver. Write or phone The Constitution or Walnut 6565.

Student Asks How to Count Trumps

By Harold Sharpsteen.

Dear Mr. Sharpsteen: According to your recent table of playing-trick values for determining trump winners at a suit bid, we were told to count all over the first three trumps held for one full winner each, and then add the trump honor-values.

In other words, when I hold, for example: H—A K J 10 7 5, am I supposed to count the 10-7-5 as three long trump winners and then add two more trump winners for my heart ace and king?

I have been warned that I may lose two tricks in trumps if one adversely holds, say: H—Q 9 8 6 4. I am one of your "teen-age" students and enjoy your special Friday lessons. Please let me hear from you.

MARY L. B.,

Atlanta, Ga.

Answer: There is no need to fear counting five trump winners, for purposes of bidding, with the above trump holding. It is true you might conceivably lose two tricks with those five missing trumps massed against you, but only timid, pessimistic souls would expect such a catastrophe.

Dear Mr. Sharpsteen: Should I jump to a slam in hearts after my partner's Culbertson four notrump bid, or sign off with the enclosed hand? The bidding had proceeded:

NORTH	SOUTH
1H	2S
3H	4H
4NT	(?)

My holding was:
S—K J 10 7 6 3 D—K Q J
H—A J 4 C—3

MRS. A. J. M.

Knoxville, Tenn.

Answer: Your partner's four notrump bid shows either the missing three aces or two aces and the heart king. You are justified in bidding six hearts immediately, holding the heart ace, because of your singleton club and the hidden values in the diamond suit. Furthermore you hold a sound 3 1-2 honor-tricks to make your original jump suit takeout in spades.

It is also conventional to respond six hearts, holding the heart king instead of the ace. "Bid six in the best trump suit, with one ace of a bid suit or with the kings of all bid suits, if holding values not previously shown." Furthermore, you were not obliged to stretch your hand to make your game-forcing two-spade takeout.

MY DAY

Two Student Youth Organizations in U. S.

By Eleanor Roosevelt.

WASHINGTON.—There seems to be so much confusion in the minds of my correspondents about the two student youth organizations, both of which are affiliated with the American Youth Congress, that I am inclined to clarify some of the differences between them in this column. Some older people seem to think that there is but one student organization, whereas there are two national ones and many more local ones, I imagine. The two big ones are the National Student Federation of the United States of America, and the American Student Union. Their membership and programs differ, so I give them below:

The National Student Federation is composed of student councils of member colleges which send representatives, while the American Student Union is composed of individual members. The National Student Federation, in its meeting, had a program which dealt mainly with local problems of campus government, though they also discussed national policy, approved the NYA, the American Youth Commission report, etc. Their peace discussion was only one out of 18 discussion sessions at their meeting. The American Student Union, on the contrary, centered their whole discussion at their meeting on questions related to peace and the United States foreign and domestic policy.

The main differences that emerged in resolutions passed are that the National Student Federation opposes United States participation in any foreign war, while the American Student Union opposed participation in the present war because it is an "imperialistic" war caused by aggression and appeasement in the hope of launching "a war against the Soviet Union."

The National Student Federation wishes no war loans granted to any nation engaged in armed conflict, warns against efforts to whip up war hysteria, condemns all acts of aggression and violations of territorial integrity, and proposes the United States call a conference of neutrals to start peace negotiations. The American Student Union, on the contrary, opposes loans to Finland, sale of planes to Finland, agrees that no loans should be made to any European belligerents, desires an embargo on war materials to Japan, but is willing to give immediate credits and loans to China. It warns against war hysteria, specifically pro-ally, opposes a moral embargo on the Soviet Union, condemns German aggression, Japanese aggression, British imperialism, and, by inference, includes France; makes no proposals as to the role of the United States in world citizenship, and finally rejects an amendment to condemn Russian aggression.

While I think the stand of both groups shows a lack of comprehensive knowledge of the entire situation and is, on the whole, unimportant, it is valuable to have the interest of youth and important that they should discuss and gain greater knowledge.

I attended Mrs. Townsend's concert this morning and enjoyed the three artists very much. Mr. Emile Baume, the pianist, played very beautiful selections, and Mr. John Seagle and Miss Suzanne Sten, of the Prague opera, delighted everybody with their songs, especially their duets.

Simple Heartfelt Courtesy Is Always the Best Etiquette

By Caroline Chatfield.

Pathetic, the way some young girls, and grown-ups, too, for that matter, are so eager to appear sophisticated that they dare not be natural and say and do the things their warm hearts suggest. They are more concerned with being conventional than with being courteous and in consequence they frequently make the worst sort of impression on the very people whose good opinion they are trying to win.

Men, as a rule, are far more sensible. They aren't afraid of being thought unconventional—even ignorant. They take things in stride, make their own etiquette, suffer less mental anguish and in the end fare better than the poor females who think they must be proper according to Mrs. Post.

Can't we all appreciate the distress of this young thing? 'Miss Chatfield when a girl goes to her boy friend's home for dinner should she sit in the living room until the meal is announced or is it proper for her to offer to help her hostess? Some people tell me one thing and some another. Last time I had dinner there I sat in the living room and was miserable because I was afraid the boy's mother would think I ought to help her. I want her to like me; so tell me what to do."

Good news, dear child, simple heartfelt courtesy is best etiquette and, when you have the impulse to help your hostess, you may rest assured it's proper. When a guest knows that there's no servant in the house and knows there's extra work to be done because she's there, the least she can do is to offer to lend a hand. It is the housekeeper's privilege to accept or decline the offer but either way she appreciates the gesture.

We can't put on airs over the kitchen stove and when hostess and guest get their heads and hands together in the preparation and serving of a meal there's always free and easy conversation and a good time had by all. Furthermore the girl who is anxious to make headway with the boy friend's family, plays her best card when she shows herself handy around the house and helpful to the head of it.

Life would be much more simple for women if they could forget etiquette and follow their natural impulses when they entertain and are entertained.

CAROLINE CHATFIELD.

Star Would Give Up Movie Career If She Could

By Sheilah Graham.

HOLLYWOOD, Jan. 30.—I catch Andrea Leeds on the hoof, running from the studio where she is starring in "Earthbound," to do some running of her Beverly Hills home, where she is starring as the wife of Bob Howard (son of Millionaire C. S. Howard, owner of Seabiscuit).

"It's not easy to run a home and be a film actress," says Andrea. "Why not give up the acting part?" I suggest cautiously. "I want to," she replies emphatically and stops running long enough to tell me: "Just before I got married I saw Mr. Goldwyn (her boss) and told him I wanted to leave pictures after my marriage and would he release me from my contract with him. He was very sympathetic and suggested I should wait three months after the marriage before doing anything definite, as he was sure I'd want to stay in pictures. So he gave me three months off—without pay. Then, I saw him again and said that I wanted to leave pictures more than ever. 'You can't,' he told me, 'I've got a commitment for you (in "Earthbound").' 'How about after that?' I asked him." But after that it seems that Mr. Goldwyn still wants Miss Leeds.

So here we have a strange situation—a rich movie star who wants to be a wife only—but has to be both. "Why don't you break your contract anyway?" suggests this writer. "I've thought of that, too," says Andrea. "But one of these days I might want to return to pictures—and I'd be stuck with these three years I owe Goldwyn. No, the best thing for me to do is to work them off—and then I'll be free." Something tells me that Andrea will have to interrupt the three-year movie stretch for a new type of role—motherhood. "Yes, we both want a baby," Andrea admits. 'I admit a hunch this event has a 1940 date-line.

Behind the scenes . . . Clark Gable's dressing room door is wide open—and it shouldn't be—not when he's changing clothes for a new scene in "Strange Cargo" (or when a female columnist is passing by!) . . . John Garfield tells me a funny item about his brief appearance as a ghost in "Four Wives." "I was on suspension at the time," says John, "but they needed me to work for one day. So they (Warners) took me off suspension for one day, gave me one day's salary. Next day I was back on suspension!" How did they get Garfield to do the day's work? Easy. John wanted to do some radio jobs. Warners do not like their players to broadcast—except to boost a studio picture. Garfield took advantage of the situation to get permission for four radio assignments.

Jane Withers—or her mother—or her agent—it's probably the agent—rates a bouquet for business acumen. Until her current personal appearance jaunt, the juvenile miss received a flat salary of $5,000 weekly when on tour. This time Jane waived the $5,000 in favor of a percentage payment. And garnered an average of $7,500 weekly. (Sometimes I wonder whether there is really all that money in the world) . . . Laurence Olivier will have to wear "lifts" for his "Pride and Prejudice" chore with Greer Garson—she's a tall gal.

I wonder, will Mickey Rooney take along his own professional rhumba dancer to the President's birthday ball in Washington? Mickey, when in Hollywood, rarely performs the dance with an amateur. Although once on the set of a Hardy picture he did get Fay Holden to take a few dance steps with him, and Miss Holden said she didn't feel right for two days afterwards!

TROPICAL ADVENTURE.

A stirring adventure-romance of six persons marooned on a tropical island is told in "Swiss Family Robertson," Gene Towne's presentation of the famous classic featuring Thomas Mitchell, Edna Best and Freddie Bartholomew.

Simplicity Here Is Keynote of Charm

By Barbara Bell.

Distinguished simplicity is a keynote of charm in this dress (1907-B) very cleverly designed to make you look slimmer. No matter to what expense you went, you couldn't find a fashion more gracefully becoming than this one, and you can so economically and easily make it, with the carefully planned pattern which includes a detailed sew chart.

You can see why this dress is beautifully slenderizing—the fitting is all by means of simple darts that assure correct fit over the bust and in the waistline at the back. The skirt is cut on princess lines, fitting smoothly over the hips and dimishing your midriff, being belted only in the back. The deep v neckline is becoming to full faces. Dull flat crepe, triple sheers and rayon jersey are slimming materials in which this design makes up beautifully.

Barbara Bell Pattern No. 1907-B is designed for sizes 34, 36, 38, 40, 42, 44, 46 and 48. Size 36 requires 4 1-2 yards of 39-inch material without nap; 3-8 yard for contrasting collar if desired.

It's smart to sew your own! It's easy to do! Send for our fascinating Pattern Book. Choose from more than 100 new designs for all occasions and all sizes. Make your own becoming clothes, with these simple patterns. Step-by-step sew chart with each one.

Price of patterns, 15 cents. Price of pattern Book, 15 cents. Do not send stamps.

Mail orders to Barbara Bell Pattern Dept., The Constitution, Atlanta, Ga.

Junior League Magazine Features Atlantan's Story on GWTW Ball

By Sally Forth.

CLAIMING its rightful place in the most important position in the current issue of the Junior League magazine is the story of the "Gone With the Wind" ball, the stupendous undertaking sponsored so successfully by the local League at the time of the film premiere in Atlanta. The interesting account of the ball was written by Sarah Adair Reed, one of the League's most talented members.

Illustrating the well-written article are six photographs of members of the League who were responsible for the magnificent affair, as well as pictures of the film stars who attended the premiere and the ball. The excellent likenesses of David O. Selznick, Vivien Leigh, Olivia De Havilland, Evelyn Keyes and Ona Munson are the work of an amateur photographer, Howard Candler Jr. Others pictured are Mesdames Green Warren, W. Colquitt Carter, Malon Courts, and Martin Kilpatrick, the efficient chairmen of the ball, as well as Mayor Hartsfield, Mrs. Collett Munger and Clark Gable.

In her thorough coverage of the ball, Sarah began with the nucleus of the idea which is credited to Mrs. William Parker and Mrs. Malon Courts, who were encouraged in their plan by Mrs. Green Warren, regional director of A. J. L. A.

Further representing Atlanta are several attractive photographs of former prominent residents. Glimpsed in typical South American garb are the Count and Countess Bernard de Sieyes and their two charming daughters, who reside in Buenos Aires. The countess is the former Alice Stearns, one of the city's most popular belles.

Mr. and Mrs. J. Foster Bowers, of New York, are shown on their recent wedding trip, which included Miami and Nassau. Mrs. Bowers is the former Elizabeth Thompson, who though a native Atlantan, divided her time between Sea Island and Atlanta.

Climaxing the excellent contributions from members of the Atlanta League is an article by Mrs. Lon Grove, another talented writer, entitled "Caribbean Treasure." Mrs. Grove gives a vivid and enchanting description of historical spots to be seen on a Caribbean cruise.

REPRESENTING Atlanta at the annual fancy dress ball at Washington and Lee University Friday evening will be a trio of lovely belles. Boarding the train this evening for Lexington, Va., will be Betty Garges and her mother, Mrs. Herbert Garges, and Claire Johnson, the daughter of Mr. and Mrs. J. D. Johnson. Although attractive Emily Mobley will not leave until Thursday, thus missing the dance scheduled for that evening, she will be on hand for the costume ball and will be among the visiting belles attending the tea-dance and evening dance on Saturday.

Carrying out the selected theme for the fancy dress ball, this year the guests will wear costumes of the period of the 1880's. The ballroom for the gala occasion will represent a scene of a tea-dance which might have taken place after the first Kentucky Derby. Each year the traditional ball, which attracts belles from all over the country, carries out a theme or period representing an epoch in American history.

Besides being chaperon for Betty and Claire, Mrs. Garges will have an opportunity to see her sons, Herbert Jr. and Robert, who are students at Washington and Lee.

REGARDLESS of where a contest is being held, Atlanta is usually in the forefront. This opinion was confirmed recently in the news of the contest won by Joe Teague Jr., of this city. Joe, as you know, is a student at the Ohio State University in Columbus, Ohio, and he attended a night club there recently and took part in the hobby horse race which was part of the floor show presented by the orchestra. He won first prize, a bottle of champagne, and was introduced on the air by the master of ceremonies as the "Gentleman From the Land of the Peachtrees."

ELABORATE balls and parties were given over the country yesterday in celebration of President Roosevelt's birthday, but Sally wagers there was none staged with more originality than that given by Mrs. R. R. Smith for the kindergarten pupils at the Garden Hills Grammar school.

The children turned the tables on the guests—their mothers—each of whom was requested to take part in the various stunts and games planned for the afternoon. It was an amusing sight to see mother jumping through a hoop, rolling balls, and participating in other childish games.

But, even at that, all the good times were not confined to the mothers, for Mrs. Smith arranged a unique game for the children. After the manner of that time-honored game of pinning the tail on the donkey, the children were blindfolded and pinned the candle on the President's birthday cake.

Werner Seitz was victor among the boys, and his prize was a make-believe hat of F. D. R., while Mrs. Roosevelt's make-believe Easter bonnet was won by Jane Howard, who was winner among the girls. The victors wore their hats to the ice cream and cake party which followed a "March of Dimes," in which the mothers took part, depositing their dimes in a red, white and blue-draped bank. The march was staged to the music of "Happy Birthday, President Roosevelt."

Children taking part were Margie Martin, Gloria Henry, Eleanor Bell, Diane Alcorn, Jane and Anne Howard, Dale Cooper, Oliver Sale, Werner Seitz and Scotty Briggs.

Lovely Georgia Belles To Lead Inter-Fraternity Council Dance at Tech

Walter McCord Photo — Bon-Art Photo

A quartet of popular Georgia belles who will lead the Intefraternity Council dance at Tech tomorrow evening include, left to right, Miss Jeanne Redwine, of Fayetteville, who will dance the lead-out with Edmund A. Hayes Jr., council treasurer; Miss Kittie Williams, who will dance with William C. Ward Jr., vice president; Miss Betty Allen, formerly of Chicago, with Dan Williams, secretary; and Miss Marguerite de Borde with John Sena, council president. Eddy Duchin's orchestra will play for the dances, which will further include a freshman tea-dance and the junior prom on Friday, the sophomore tea-dance and the senior hop on Saturday. The mid-term dance series will assemble a throng of popular college belles from throughout the state.

Mrs. Robert Shepard Continues To Be Feted

Among interesting parties planned for today is the luncheon at 1 o'clock at which Mrs. Tillman Morris will be hostess at the Druid Hills Golf Club.

The affair will compliment Mrs. Robert Shepard, who was before her recent marriage Miss Madeline Wrigley.

Invited for the occasion will be Mesdames Earl Cox Jr., Lloyd Davis, Frank Terrell and Jack Kalkhurst.

Further honoring the popular recent bride was the bridge party at which Mrs. George Holloway was hostess yesterday at her home on Manor Ridge drive. Assisting the hostess in entertaining was her sister, Mrs. Peter Morris.

Centering the table, which was overlaid with a lace cloth, was a silver bowl containing an effective arrangement of pastel-shaded gladioli flanked on either side by silver candelabra holding burning white tapers.

Mrs. Julian Carr Fetes Miss Akers.

Mrs. Julian Carr was hostess yesterday at a buffet luncheon and linen shower complimenting Miss Ida Akers, whose marriage to Allen Morris will be a brilliant event of February 28. The affair took place at the home of the hostess on Northside drive assembling a few close friends of the honor guest.

Mrs. McKee Nunnally assisted Mrs. Carr in entertaining.

Centering the table, which was overlaid with a lace cloth, was a silver bowl containing an artistic arrangement of white tulips and jonquils.

Bullard—Childers.

Mr. and Mrs. Cleve Bullard, of Chattanooga, Tenn., announce the engagement of their daughter, Virginia, to James Marvin Childers, of Chattanooga, Tenn., the marriage to be solemnized on February 3.

To Give Review

MRS. GEORGE O. LE FEBRE.

Mrs. George O. LeFebre will review "The Nazarene," a new and exciting story of the Bible, this morning at 10:30 o'clock in the banquet hall of the Atlanta Woman's Club. The governmental set-up of Rome, a journal kept by Judas Iscariat as a disciple, and tragic events leading up to the crucifixion as brought out in amazing detail in Sholam Asch's iatest book.

At the time of Mr. LeFebre's transfer from Chicago to Atlanta, Mrs. LeFebre's efficient and conscientious reading of "Lawrence of Arabia" brought her an interesting contract, which was never signed. However, she feels that Atlanta makes up for any loss, and she is well known here for her enthusiastic work. She reviews month-at St. Philip's Cathedral.

Mrs. Calvin Shelverton, president, announces this and many phases of entertainment in connection with the Merchants Exposition being held this week at the Atlanta Woman's Club.

Miss Charle Chester Gives Luncheon

Miss Charle Chester, of Tunnel Hill, Ga., was hostess yesterday at a luncheon given at the Georgian Terrace, where she resides.

The table placed in the palm room, was beautified with an oblong bowl filled with delphinium, yellow roses, yellow snapdragons and yellow chrysanthemums. At the corners of the table were figurines wearing large hats and carrying baskets filled with blue and gold flowers.

Wedding Plans of Miss Crawford And Mr. Hicks Announced Today

Interest is centered today in the announcement of the wedding plans of Miss Martha Madelyn Crawford and James Wilmoth Hicks, of Kansas City, Mo., formerly of Winston-Salem and Atlanta, the wedding to be an event of Saturday in the chapel of the Second-Ponce de Leon Baptist church.

Dr. Ellis A. Fuller will perform the ceremony at 2:30 o'clock in the presence of both families and a few close friends of the couple. Mrs. Lillian Newsome Crawford will render a musical program.

The bride's only attendant will be her mother, Mrs. Ira Leonard Crawford, who will be matron of honor. Mr. Hicks has selected as ushers Dr. Claude Parks, of Winston-Salem, N. C., and P. William Logan. L. F. Hicks, of Winston-Salem, will be best man for his son.

Immediately after the ceremony the bridal couple will leave for a wedding trip, after which they will reside in Kansas City, Mo.

Among the out-of-town guests who will attend the wedding will be Mr. and Mrs. L. F. Hicks, Miss Pauline Hicks, and Dr. and Mrs. C. M. Parks, of Winston-Salem, N. C.; Misses Dorothy Sherouse, of Gilbert, La.; Katherine Ochse, of San Antonio, Texas; Eleanor Richards, of Washington, D. C., and Janet Richards, of Asheville, N. C.

On Friday evening Mr. and Mrs. H. C. Thorburn will entertain at a buffet supper honoring their niece, Miss Crawford, and her fiance. The affair will be held at the home of the hosts on Peachtree street after the wedding rehearsal.

Mrs. Thad Horton was hostess yesterday at a luncheon and miscellaneous shower at her home on Fifteenth street complimenting Miss Crawford.

PERSONALS

Mr. and Mrs. M. H. Elder will leave today for Aiken, S. C., where they will visit their brother and sister, Mr. and Mrs. David Dows, of New York, at their winter home. They will be accompanied by Mrs. Donald Hastings who will be the guest of Miss Claudia Phelps at her home in Aiken. On Friday Mr. and Mrs. Elder will motor to Columbia, S. C., to attend the marriage of Miss Marie Boone, daughter of Mr. and Mrs. Alford Boone, to William Brooker Jr., which will take place at the Shandon Presbyterian church.

***

Mr. and Mrs. Raymond Demere and their son, Charlie Demere, have returned to Savannah, after visiting John Robert Mobley at his home on Juniper street.

***

Mrs. Ernest B. Dallis, Mrs. Harry Buice and Dallis Buice have returned from Hollywood, Fla., where they visited Colonel and Mrs. Sandy Beaver.

***

Mrs. Edgar McHutchinson has returned to her home in Englewood, N. J., after being the guest of her brother and sister, Mr. and Mrs. Joseph C. Fisch, at their home on Westover drive.

***

Mrs. Albert M. Hill, of Greenville, Ga., is in the city to attend the meeting today of the board of trustees of Tallulah Falls school, to be held at the Henry Grady hotel. She presides over the executive board meeting of Georgia Federation of Women's Clubs, to be held tomorrow at the same place. Mrs. Hill is president of Georgia Federation.

***

Miss Sibylla Pringle leaves Friday for Athens, where she will be among the visiting belles attending the Kappa Alpha wild west ball which takes place that evening.

***

Miss Mary Starnes has returned to her home in Birmingham, Ala., after having visited Mr. and Mrs. William G. Sands at their home on Glennwood drive.

***

Mrs. Joseph Brennan has recovered from an attack of influenza.

***

Miss Florence Ellis, of Monroe; Miss Lillian Schwencke, of Thomasville; Miss Rowena Barringer and Miss Margaret Murchison, of Florence, S. C., all of whom are juniors at Agnes Scott, will leave today for New Orleans, where they will attend Mardi Gras as the guest of their classmate, Miss Elizabeth Barrett, of Hammond, Louisiana.

***

Mr. and Mrs. J. L. Maddox announce the birth of a son on January 26 at the Georgia Baptist hospital whom they have named James Hugh. Mrs. Maddox is the former Miss Sara Reeves, of Jackson, Ga.

***

Mrs. Dupuy Bateman is visiting relatives in Houston, Texas.

***

Miss Ernestine Mincey, of Gainesville, spent the week end with Mrs. W. S. Gilmer in West End.

***

Mrs. R. H. Pearce is convalescing from influenza at her home on Lee street in West End.

***

Mr. and Mrs. Bruner Burns announce the birth of a daughter on January 27 at Crawford W. Long hospital whom they have named Mary Ann. Mrs. Burns is the former Miss Mary Cameron.

Mr. and Mrs. James Arthur Allen Jr. announce the birth of a daughter on January 26 at Crawford W. Long hospital, who has been named Jasqueline Nadine. Mrs. Allen is the former Miss Dessie O'Dell Cantor.

***

Miss Helen H. Fuller has returned to Cecil, Ga., after a visit with Mrs. William S. Gilmer in West End.

***

Mr. and Mrs. J. W. Wanson, of Cleveland, Ohio, are the guests of Mr. and Mrs. O. G. Barfield on Parkway drive.

***

Mr. and Mrs. Lindle Edward Freeman, of 654 Cascade avenue, announce the birth of a daughter on January 25 whom they have named Linda Jane.

***

Mrs. Russell J. West is recuperating at her home on Pelham road, following a recent operation at Piedmont hospital.

***

Mrs. Carl L. Maffett is convalescing at her home on Manford road from an attack of influenza.

***

Mr. and Mrs. Sidney Trehalon Schell Jr. announce the birth of a daughter at Crawford W. Long hospital on January 26 whom they have named Sara Frances. Mrs. Schell is the former Miss Sara Elizabeth Callahan.

***

Mr. and Mrs. Robert David Wheeler announce the birth of a son at Crawford W. Long hospital on January 26, who has been given the name Marion Gordon. Mrs. Wheeler is the former Miss Vashti Lee Ewing.

***

Mr. and Mrs. Robert Dee Poole announce the birth of a daughter on January 27 at Crawford W. Long hospital whom they have named Robbie Dee. Mrs. Poole is the former Miss Sara Frances Strickland.

***

Miss Annie Lois Stone, of Loganville, is a patient at Crawford W. Long hospital.

***

J. W. Mann, of Fayetteville, is ill at Crawford W. Long hospital.

Habersham D. A. R. To Meet Thursday.

The executive board of Joseph Habersham Chapter D. A. R. will meet Thursday at 10:30 o'clock at Memorial Hall on Fifteenth street. Mrs. Byron Kistner will preside, and the date of the postponed Kettledrum Bridge party will be announced for Monday, February 12.

Mrs. Willis Named On Awards Committee

The Mimosa Garden Club met recently at the home of Mrs. G. F. Willis, president.

Announcement was made that Mrs. Willis had been appointed chairman of the awards committee of the Garden Club of Georgia. The members of the committee are Mrs. Octavia Riley Boland, Mrs. Joseph Brennan, Mrs. Hayden Jones and Mrs. Edwin Lochridge.

Delightful talks on standard and climbing roses were given after the adjournment tea was served.

Mrs. Brown To Give Tea in Marietta, Ga.

MARIETTA, Ga., Jan. 30.—Mrs. Allen Brown entertains at a tea Friday at her home on Freyer drive honoring Mrs. James T. Anderson Jr., recent bride; Mrs. Tom Perkinson, of Amarillo, Texas; Mrs. George Montgomery Jr., recent bride, and Mrs. Norman Hill, of Gardner, Mass. Assisting in entertaining will be Mesdames W. H. Perkinson, J. E. Massey, George Montgomery Sr., Richard Brumby, Mark Mayes, George Dozier, Madison Fowler, Jack Hodges, L. L. Blair, Frank McNeel, William Tate, James Hancock, Wallace Montgomery, J. R. Brumby and C. D. Grove, and Misses Tilly Trezevant, Jeanne Massey and Emma Katharine Anderson.

Mrs. Howard Benson entertains at a bridge party Thursday at the Marietta Golf Club.

Miss Aileen Coleman honors Mrs. Norman Hill and Mrs. James T. Anderson Jr. at a luncheon Saturday at the Henry Grady in Atlanta.

Mrs. Richard Brumby entertained at a bridge-luncheon Tuesday at her home on Francis avenue.

Miss Tilly Trezevant will entertain at bridge Friday evening at her home, Colonial Gardens.

Wade Woodward left Monday for a trip through south Georgia.

Mesdames T. C. Branson, George Thomas and Wade Woodward will be among those attending the Girl Scout Council Friday at the Capital City Club in Atlanta.

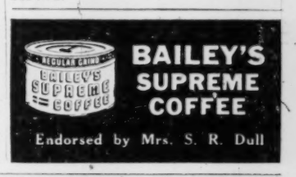

BAILEY'S SUPREME COFFEE
Endorsed by Mrs. S. R. Dull

SALE!
Every Winter Hat
$2.00
VALUES UP TO $18.50
The HOWARD HAT SHOP
563 PEACHTREE
All Sales Cash! All Sales Final!

When a bag is a hand bag and it's "PATENT"

$3
Our black patent bags at $3 are just lots of bag for the money—unusual and distinctive styles to suit any type woman.
Street Floor
Mail Orders Filled
THOMPSON · BOLAND · LEE
201 PEACHTREE ST., N. E.

it's new!
AT REGENSTEIN'S
Atlanta's Fashion Corner

VEILS
return with the first robin
There's a pert tilt and a gay lilt to this little bird-trimmed Watteau sailor with fly-away veil . . . a sure sign of spring and just the hat for your suit.
Just one of many small, new spring hats with lots of trimming at
$5
millinery salon second floor
Watch this space every morning for an exciting new fashion at Regenstein's Peachtree.
Regensteins Peachtree Store · · Atlanta · ·

Starts NEXT WEEK
THE ATLANTA CONSTITUTION'S
COOKING SCHOOL
Plan to attend!

J.P. ALLEN & CO.
Atlanta

for the distinctive Woman!
If you're at the age when life begins—then Allen's particularly caters to you! For here's the dress—one of compelling flattery with crisp detachable lingerie trim and the long sleeve jacket—utterly smart, chic, and frankly flattering. Black or navy crepe.
$22.95
SIZES 36 to 42
Women's Dresses Second Floor

Miss Keyes, Fiance Will Be Honored

A festive affair planned for Saturday is the elaborate tea and cocktail party at which Dr. and Mrs. Hal Davison and Mr. and Mrs. Fred Reed Jr. will entertain at 5 o'clock at the former's home on Avery drive. Honor guests on this occasion will be Miss Mary Frances Keyes and Viacheslav Lavroff, whose marriage will be a social event of February 10.

Receiving guests with the hosts will be Mr. and Mrs. Robert Payne Keyes, parents of the bride-elect, and the honor guests.

Serving will be Mesdames James O'H. Sanders, Ralph Mostello, T. C. Davison, Fred Paxon, Henry Joiner, Arthur Codington, Walter Garrard, Robert Rogers, Ben Shute and Misses Martha Crowe, Silvia Fort and Mary Codington.

Society Events

WEDNESDAY, JANUARY 31.

Mrs. Tom Perkinson, of Amarillo, Texas, gives a luncheon at the home of her mother, Mrs. Sam Hewlett, on Peachtree road for Miss Laura Hill, bride-elect.

Mrs. Roy Leonard gives a tea for Miss Barbara Massey, bride-elect.

Mrs. Fannie Durand Williams gives a luncheon in the Mirador room at the Capital City Club for Mrs. Harvey Johnson and Mrs. H. R. Wilson, of New York.

Mrs. Charlotte Boyd Woolford gives a luncheon at the Capital City Club for Mrs. Hatcher Boykin, of Columbus, and Mrs. H. Irving Schweppe, of Houston, Texas.

Joseph Szigeti, violinist, will give a concert at 8:30 o'clock this evening at the Atlanta Woman's Club.

Mr. and Mrs. Virlyn Moore Jr. give a steak fry at Lakemoore for their guest, Miss Clarice Haudenshield, of Pittsburgh, Pa.

Mrs. Tom Johnson gives a bridge-tea at her home on Oakdale road for Miss Dorothy Reynolds, bride-elect.

Tallulah Falls trustees' dinner takes place at 7 o'clock at the Henry Grady hotel.

Atlanta Woman's Club sponsors the first day's program of the Merchants' Exposition.

Mrs. Fred King gives a luncheon at her home in East Atlanta.

Miss Douglas Rose entertains the Pi Pi sorority at her home on LaFayette drive.

Atlanta Recreation Club gives a Valentine party at the Y. W. C. A. on Auburn avenue.

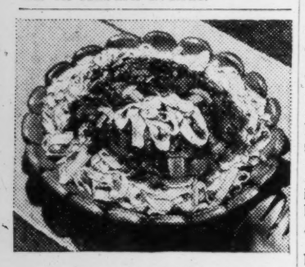

WinPraiseWithThis Grand New Dish

Ready in 25 Minutes!

An unusual blend of flavors combine with Mueller's tender full-flavored Egg Noodles to make this dish a universal favorite.

EGG NOODLES, CASTILIAN

1 pkg. Mueller's Wide Egg Noodles
3 tablespoons olive oil
1 onion, diced
1 green pepper, diced
3 tablespoons chopped ripe olives
1 cup mushrooms chopped (*fresh or canned*)
1 tablespoon flour
1 cup tomato juice
1 cup bouillon or chicken consommé
Salt and pepper to taste

Sauté onion, green pepper, olives and mushrooms in oil until soft. Stir flour in slowly and brown. Add tomato juice and bouillon, stirring until smooth. Cook slowly 20 minutes, stirring occasionally. Season to taste. Now cook Mueller's Egg Noodles as directed. Then put well-drained noodles on hot platter and pour sauce over. Serves 6.

The extra eggs give Mueller's Egg Noodles their full flavor and rich golden color. For your added convenience, Mueller's Egg Noodles are now *perforated*. Cook a few minutes—STIR WELL—and the noodles will *separate* into convenient 4-inch lengths, making them easier to serve and to eat. When you make out your grocery list today, remember Mueller's Egg Noodles.

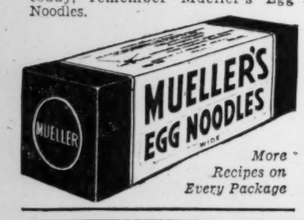

More Recipes on Every Package

Twilight Ceremony at Cathedral Unites Miss Willis and Mr. Cates

Constitution Staff Photo.

MR. AND MRS. ALVIN B. CATES JR.

Miss Virginia Willis, beautiful daughter of Mr. and Mrs. Charles Clarke Willis, became the bride of Alvin Bingham Cates Jr. at an impressive twilight ceremony solemnized at 5 o'clock yesterday afternoon at the Cathedral of St. Philip.

Bishop H. J. Mikell performed the marriage service in the presence of an assemblage of prominent Atlantans and out-of-town guests, and the full vested choir, accompanied on the organ by Thomas Brumby, rendered musical selections.

Myriads of white flowers adorned the altar, which was illuminated by stately cathedral candles burning in branched candelabra. The candles were also placed in the windows of the church, creating an effect of ethereal beauty. Family pews were designated by single tapers tied with tulle.

Alvin Bingham Cates Sr. served as his son's best man, and ushers included John O. Chiles, Albert Howell, Philip Shutze and Gus Ashcraft.

Groomsmen were Bryant Jones, E. Dargan Cole, James Calhoun, Teddy Lambert, Walter Willis and George McCarty.

Mrs. E. Dargan Cole, sister of the bride, was matron of honor. She wore a Germaine Monteil period model of bon-bon pink grosde londre fashioned with a close-fitting, laced bodice and a voluminous skirt. Her matching maline hat was trimmed with a brief veil which cascaded to her shoulders, and she carried a bouquet of pink carnations encased in a pink lace frill and outlined with waxed camellia leaves.

Bridesmaids were Misses Nancy Calhoun, Sarah Cates, Ann Harris, George Dargan, Ann Pappenheimer and Mrs. McKee Nunnally. They wore bon-bon pink grosde londre gowns fashioned like that of the matron of honor, and carried similiar bouquets.

Charles Willis Sr. gave his daughter in marriage. The bride's exotic beauty was enhanced by her Molyneux wedding gown of lustrous white duchess satin, the moulded bodice of which featured a draped neckline and long close-fitting sleeves. The extremely full skirt was gathered to the low waistline and extended to form a court train, several yards in length. Her illusion tulle veil was caught to her head with three fragrant white camellias worn atop her dark tresses and billowed over the satin train. She carried a bouquet of white camellias outlined with waxed green camellia leaves. Her only ornament was a dainty strand of pearls which encircled her slender throat.

The Piedmont Driving Club formed the setting for the reception at which the bride's parents entertained after the ceremony.

Mrs. Willis received guests wearing an afternoon gown of black chantilly lace and maline with a matching maline hat trimmed with glycerine feathers and a brief face veil. A shoulder cluster of deep purple orchids completed her attire.

Assisting in entertaining were Mr. and Mrs. Alvin B. Cates Sr., Mr. and Mrs. E. Dargan Cole, Charles Willis Jr., and Mr. and Mrs. Madison Bell.

Mr. Cates and his bride left during the evening for a wedding trip to New York City, after which they will fly to Bermuda via the trans-Atlantic Clipper. Mrs. Cates wore for traveling a Norman Hartnell suit of absinthe green, the tweed top-coat of which featured shades of absinthe green, citron yellow and oyster white in a plaid design. Her matching green beret was spiked with yellow and oyster colored quills, her accessories were of green and her flowers were a cluster of fresh yellow tulips worn at the waistline.

Upon their return, the bride and groom will establish residence in this city, where they will be prominent acquisitions to the young married contingent of society.

Carnival and Exposition Opens Today at Atlanta Woman's Club

Mrs. Calvin Shelverton, president of the Atlanta Woman's Club, announces plans for the Midwinter Carnival and Exposition, which opens today at the club.

A luncheon will be served each day at 12:30 o'clock and music will be enjoyed and attractive prizes will be awarded. Among the latter will be a week-end trip to Vogel Park, to be used at any time; a hostess box; lamps, lingerie and books.

During the luncheon hour today spring fashions will be modeled, honor guests to be merchants participating in the exposition.

Visitors are invited to enjoy bridge and coffee will be served in the lounge of the club each afternoon through Friday from 4 to 5 o'clock.

Astrological and numerological booths will be in the building and patrons are invited to visit them. Miss Minna McLeod Beck, noted artist and teacher, will exhibit a group of air brush paintings, which will be a feature of the afternoon.

The time limit for submitting entries to the flower exhibit has been extended through Thursday and judging will be held at 12 o'clock Friday, judges to be Mrs. Chester Martin, Mrs. C. A. Moye and Miss Tullie Smith.

The climax to the carnival will be the grand ball in the banquet hall on Friday evening, when dancing will be enjoyed from 9 to 1 o'clock. Among prominent figures to be present will be Governor and Mrs. E. D. Rivers and Mayor Hartsfield.

Mrs. Carlyle Fraser is general chairman; Mrs. Anthony Addy, publicity; Mrs. Huber Parsons, entertainment; Mrs. Conrad Walden, luncheon; Mrs. E. E. Bengtson, chairman, and Mrs. George Stanley, co-chairman of flower exhibit.

Mother, Mix Your Own Cough Remedy. It's Fine.

Quick, Comforting Relief. Saves Money. Easily Mixed.

This well-known home-mixed medicine costs very little, but it gives delightful, swift-acting relief from coughs due to colds. It takes but a moment to prepare—it's so easy a child could do it. And it saves real money.

Make a syrup by stirring 2 cups granulated sugar and one cup of water a few moments until dissolved. No cooking is needed.

Then get 2½ ounces of Pinex from any druggist. Pour this into a pint bottle, and add your syrup. Thus you make a full pint of really splendid cough remedy and you get about four times as much for your money. It never spoils, lasts a family a long time and children love its taste.

And for quick, blessed relief, you'll say it is truly wonderful. It has a remarkable action. It loosens the phlegm, soothes the irritated membranes, and helps clear the air passages.

Pinex is a compound containing Norway Pine and palatable guaiacol, in concentrated form, well-known for its prompt action in coughs and bronchial irritations. Money refunded if it doesn't please you in every way.

Delta Alpha Delta Plans Dance, Tea

The Delta Alpha Delta sorority of the Atlanta Junior College met rently at Lakemoore with Misses Mary Hill Welch and Rose O'Quinn as co-hostesses.

A dance in honor of the alumnae will be given on February 3, in the Little Theater at the Junior College. Members will be entertained by Professor Hulsey, fortune teller. Alumnae invited are Beatrice Turner, Clarice Magraw, Frances Shephard, Betty Akers, Martha Sheppard, Sara Morgan, Lavinia Norman, Tinsely Moss, Jean Rogers and Mrs. Furmon Hines.

On February 4, a tea for the rushees, mothers, and members will be enjoyed at the home of Miss Mary Goree on Springdale road. The color scheme of the sorority will be carried out with white and red roses.

In the receiving line will be Leila Kilpatrick, president; Leila Baldwin, vice president; Doris Brown, secretary; Mrs. Madeline Hosmer, dean of women for the Junior College and Mrs. Nell Trotter, dean for Evening College.

Rushees include: Margaret Mosan, Martha Cowart, Mary Evelyn Summerour, Ruth Moulder, Willie Lue Black, Billie Astin, Mary Evelyn Owens, Dot Ann Stephens, Dot Estes, Mary E. Wells, Sada Nell Williams and Mary Bumstead.

Women's Meetings

WEDNESDAY, JANUARY 31.

The board of trustees for Tallulah Falls school meets at 4 o'clock at the Henry Grady hotel.

Sigma Delta sorority meets at 3 o'clock with Miss Fran Ward at 676 Linwood avenue, N. E.

The Pi Pi sorority will meet at 3 o'clock with Miss Douglas Rose, 27 Lafayette drive.

Sunev sorority meets at 3 o'clock with Miss Betty Low McNelley, 415 Collier road.

The Civic Club of West End meets at 2:30 o'clock at the club.

The Atlanta District Bible Study Class meets at the First Methodist church from 10:30 to 11:30 o'clock.

The Atlanta League of Women Voters meets at 1 o'clock at the Ansley hotel.

Lena H. Cox P.-T. A. meets at 2:15 o'clock in the school auditorium.

The Service Club of Mary E. La Rocca Grove, Supreme Forest Woodmen circle, meets with Mrs. Helen Shearin at her home, 132 Newnan avenue, East Point.

The Georgia State Rainbow Drill team meets at the city auditorium at 7 o'clock.

The A. A. Sisterhood meets at 10:15 o'cock at Rich's.

The Phi Pi sorority meets at 3 o'clock with Miss Marguerite Emmert on West Pace's Ferry road.

The junior group of the American Association of University Women meets this evening at the Agnes Scott Alumnae house at 7:30 o'clock.

Ladies' Burns Club meets with Mrs. Robert Latta, 365 Peachtree Battle avenue.

The Atlanta Better Films Committee meets at the Athletic Club at 12 o'clock.

The executive board of the College Park Music Club meets with Mrs. F. L. Beers, 207 West Cambridge avenue, at 3 o'clock.

The Druid Hills Elementary School P.-T. A. executive board meets at the school at 8:30 o'clock. The study group meets at 10 o'clock.

Mrs. Foy Hostess In Avondale Estates.

Mrs. S. R. Foy, of Fairfield plaza in Avondale Estates, will be hostess at luncheon on February 5, for the members of the Monday Contract Club at the home of her mother, Mrs. Edward Dunnick, on Peachtree circle in Atlanta.

Mrs. Lyman Murphey and son, Lyman Jr., are convalescing from a recent illness at their home on Clarendon avenue.

Mrs. Ford H. Pratt entertains the Avolun Contract Club at a luncheon on Thursday at her home on Kensington road.

Mrs. E. L. Hornibrook, of Fairfield drive, will be hostess at a luncheon for her contract club on Wednesday, February 7.

Mrs. M. L. Leach is ill at the home of her son, Van F. Leach, on Clarendon avenue.

Complimenting Mrs. Edward Traylor, who is leaving soon to make her home in New Orleans, Mrs. William Spitler will entertain the Avondale group of the Better Films Committee on Tuesday, February 6.

E. H. Seffens, of Denver, Col., arrives today to visit Mr. and Mrs. Lee Green while en route home from Eustiss, Fla.

Edwin Pratt returned to Calhoun Monday after spending the week end with his mother, Mrs. Ford H. Pratt.

Mrs. McCoy Van Devender entertains the Friday Night Club this week.

Mrs. A. E. Sortore will be hostess today at a luncheon for the Kensington Road Sewing Club.

Nurses To Meet.

The private duty section of the Fifth District G. S. N. A. will meet tomorrow at 3 o'clock at the Henry Grady hotel.

HOW ARE YOUR NERVES?

Cranky? Restless? Can't sleep? Tire easily? Worried due to female functional disorders? Then try Lydia E. Pinkham's Vegetable Compound famous for over 60 years in helping such weak, rundown, nervous women. *Start today!*

Placing of War Refugees in Dixie Industry Is Career Plan of Senior at Agnes Scott

Miss Elizabeth Alderman Studies Three Languages To Aid Work.

By CHARLES GILMORE.

If the French, Germans or Spaniards have a word for it, Miss Elizabeth Alderman probably knows it. A senior at Agnes Scott College, she is majoring in three languages.

When all the shouting at commencement is over, these languages will be put to use in a national resettlement program which is helping European refugees find the best location for a new start in this country.

Likes Sociology.

It seems Miss Alderman, the daughter of Mr. and Mrs. B. A. Alderman, of 565 Terrace avenue, always has enjoyed talking in something other than English. She also has a bent for sociology. The two interests were brought together by the second World War and the flood of refugees it sent to the United States.

"Our problem," she says, "is resettling these people where they are most needed in American industry and agriculture. Until last year most of this work was confined to professional men like teachers and doctors. But now we must absorb industrial workers and farmers."

Clearing house for refugee resettlement is the National Relief Service, with offices in New York city. It unites all private committees working to aid immigrants, and it also might aid Miss Alderman by making her a part of the organization with offices, preferably, in the south.

Fears Time Element.

Miss Alderman would like to study sociology another year after her graduation, but is afraid of the time element. "I might take the time to study, and by then the war would be over and the future in resettlement work would be doubtful," she says.

She wants to enter the field now, while the demand is there, and get enough training to continue sociological work after the war and the refugee problem are solved.

Her chosen field, she believes, is contributing to the welfare of this country. "If we left refugees to their own resources, they would pour into already overcrowded fields. But if we organize them and place them where they are needed, the nation's business can't help but benefit," she declares.

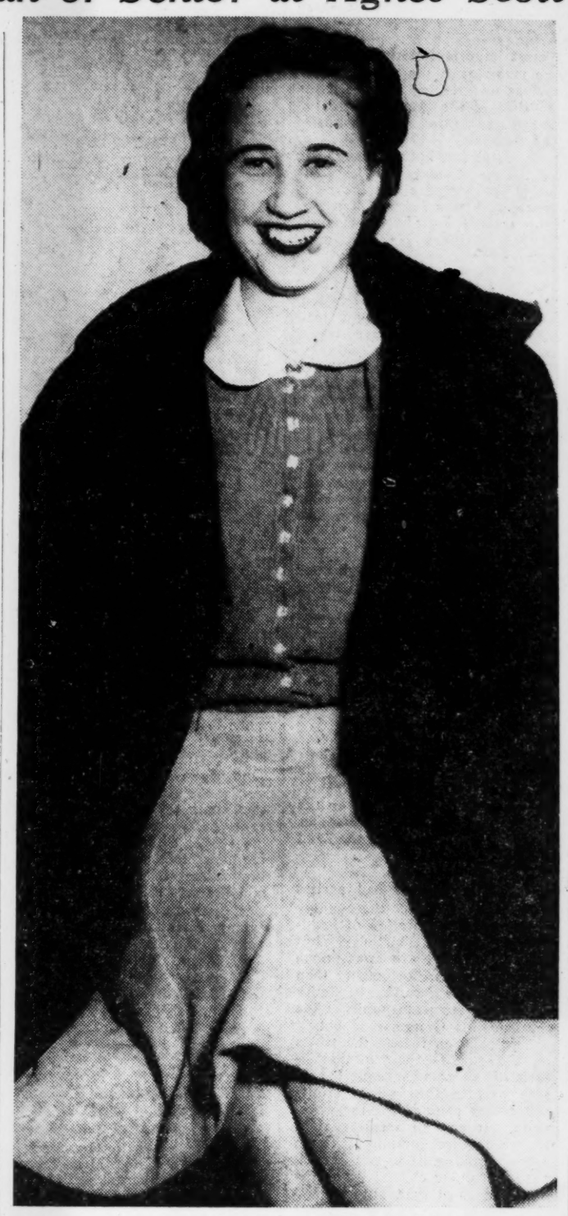

Constitution Staff Photo—Pete Roton.

Resettlement of European refugees in southern industry will be the career of Miss Elizabeth Alderman, a senior at Agnes Scott College. She is majoring in the French, German and Spanish languages, and by June hopes to understand them as well as her native Georgia-American dialect.

EX-DEPUTY SEEKS $3,224 BACK PAY

Questions Reduction in the Salaries of Nine Court Bailiffs.

J. B. Harper, a deputy sheriff from 1927 to April 1, 1938, yesterday brought mandamus action against the county commission and county treasurer which questions their right to reduce the salaries of nine court bailiffs on the staff of the late Sheriff James I. Lowry.

The rule nisi was made returnable February 16 by Judge A. L. Etheridge.

Harper's suit followed a recent ruling of the county's legal department which turned down the bailiffs' requests for back pay.

The petition alleges that a legislative act of 1927 set the salaries of bailiffs at not less than $200 a month but that his salary was cut three times between 1931 and 1938. The petition contends Harper is entitled to $3,224.99.

The legal department in holding the commissioners were not liable pointed out that these nine bailiffs were actually deputy sheriffs and were merely assigned to the courts as bailiffs, hence did not come under the legislative act. salaries to 11 bailiffs who were

Recently the county paid back appointed by the judges themselves. This reimbursement followed a ruling of the state supreme court.

ATTORNEY SEEKS REFUND ON TAX

Claims State Received $700 Too Much.

T. M. Cunningham, a Savannah, Ga., attorney, yesterday filed suit against T. Grady Head, state revenue commissioner, for recovery of $700 which he claims is due for an overpayment in his 1937 state income tax.

The petition sets out that a mathematical mistake of $10,000 in his return caused him to pay $700 too much. It contends also that Cunningham made demand for reimbursement but that the revenue commissioner has refused to act.

Cunningham, according to the petition, paid $3,388 on an income of $44,982.

THEO E. HOLLIS, 62, DIES IN COLORADO

Ex-Constitution Employe's Rites Set in Fort Myers.

Theo E. Hollis, 62, former linotype operator on The Constitution, died Monday night in Colorado Springs, Col., after a lingering illness resulting from an automobile accident last July.

Mr. Hollis was the brother of R. Lee Hollis, of Atlanta, who was in the composition room of the Atlanta Georgian for 26 years.

Before coming to The Constitution, Mr. Hollis was a linotype operator at the Atlanta Journal. He left Atlanta about six years ago after living here virtually all of his life.

Surviving, besides his brother, are two sons, Ernest R. and Charles Hollis and two step-sons, Allen and James Clayton Clements, all of Fort Myers, Fla. The body will be sent to Fort Myers for funeral services and burial.

AIMEE M'PHERSON IS EXPECTED HERE

Scheduled Visit Next August Is Revealed.

Aimee Semple McPherson, world-famous evangelist, is scheduled to pay a visit to Atlanta next August, according to Ricie Ines Carter, youthful girl preacher who has just returned from Los Angeles, where she attended a preachers' convention at Angelus Temple.

On February 10, Evangelist Carter will shovel the first dirt for the new tabernacle to be erected at Crew and Rawson streets. The following day, Sunday, February 11, she will celebrate her second anniversary here and will preach on "Silver Threads Among the Gold."

FULTON EMPLOYES GIVEN PAY RAISES

Nine Persons Affected, Including Head of Alms House, Juvenile Staff.

Pay raises for nine county employes—totaling $82.50 per month—were voted by the county commissioners at a special session yesterday. Previously the commissioners had turned down proposed increases for more than 100 employes.

Mrs. Charles Boynton, superintendent of the county almshouse, was given a raise from $205 to $235 a month. In approving this increase, the commissioners pointed out that she recently had been made a deputy warden by the state, inasmuch as she has charge of some women prisoners. The $235 figure is the minimum for deputy wardens.

Other increases, granted on recommendation of Juvenile Judge Garland Watkins, follow:

Miss Lottie Ramspeck, Miss Glennie L. Watkins, H. M. Perkerson and E. M. King, from $155 to $165 a month; Mrs. Walter H. Cheshire, Mrs. W. B. Sasnet and Miss Dora Humphries, from $127.50 to $130; and Miss Grace Presley from $80 to $85 a month.

KEEP CARS IN CONTROL, ATLANTANS WARNED

Atlanta motorists were warned yesterday by William J. Cordes, chairman of the Citizens' Safety Committee, to "keep their cars under control at all times" during the hazard of ice and melting snow.

Also warning pedestrians "to allow more distance for oncoming automobiles," Mr. Cordes emphasized reduction of speed and cautious use of the break as the best way for motorists to protect those crossing streets.

TOOLS STOLEN.

MILLEDGEVILLE, Ga., Jan. 30.—Sheriff W. L. Harrison and deputies today were investigating theft of a large supply of tools from a construction project at the Milledgeville State hospital. The theft was discovered yesterday. The tools were stolen from workmen employed by a contracting company.

PROGRESS IS RAPID ON STATE BUILDINGS

Several New Structures at Milledgeville To Be Ready by April 1.

Rapid progress in the building program at several state eleemosynary institutions, in spite of recent bad weather conditions, was announced yesterday by Governor Rivers.

Unusually good progress was noted in the $4,000,000 building program at the Milledgeville state hospital, and several of the new buildings will be ready for occupancy by April 1, although the contract did not call for completion until July 1, the Governor said.

"We are building one structure at the hospital which is twice as large as the Atlanta Biltmore hotel," Governor Rivers said. "The people of Georgia are going to be proud of their hospital when the work is completed."

A new building that will double the capacity of the Alto tuberculosis sanatorium is nearing completion, as well as a million-dollar construction program at the Cave Spring school for the deaf, the Governor said. Similar progress was reported on a new dormitory at the Georgia training school for girls in Cobb county and the school for mental defectives at Gracewood in Richmond county.

With the completion of the new women's prison in Tattnall county the present land and buildings in Baldwin county will be turned over to the boys' training school, increasing the value of its property from $50,000 three years ago to $1,000,000, with new buildings proposed, the Governor said.

A highway construction program has been added to the building programs at the state institutions. A highway camp is to be located at the state prison in Tattnall county, to use convict labor in building roads around the 30,000-acre tract owned by the state, and to connect the main prison and the women's prison, located about a mile apart.

A similar road construction program will be carried out at the Milledgeville state hospital and boys' training school nearby.

COMMITTEE APPROVES $40,000,000 FOR TVA

WASHINGTON, Jan. 30.—(AP)—Senator McKellar, Democrat, Tennessee, said today a senate appropriations subcommittee approved $40,000,000 for the Tennessee Valley Authority.

The appropriation, already approved by the house, would enable the Authority to continue work on Kentucky dam at Gilbertsville, the Hales Bar dam, and provide $1,000,000 with which to start construction of Coulter Shoals dam, last of the 10 dams contemeplated in the TVA act.

It costs you money every time you Don't read Want Ads in The Constitution.

MALARIA IS TRACED TO WOODLAND FIRES

State Health Director Tells Conference Georgia Water Supply Is Threatened.

Increase in malaria in north Georgia can be traced directly to the destruction of forests by fires and bad sawmilling methods, Dr. T. F. Abercrombie, head of the state health department, yesterday told a meeting of the Southern States Forest Fire Commission.

"Cutting away of the forests, and burning of protective growths along the banks of streams have flattened out stream beds' and have created swamps and marshes where malaria mosquitoes breed, Dr. Abercrombie declared.

He also said that debuding of forest lands, caused by fires and cutting, would seriously affect Georgia's water level within the next 10 years.

"Unless something is done," he said, "within a decade we'll have delegations from committees calling on the legislature, demanding some relief from low-water reserves. Streams in denuded areas carry off the water supply too fast. Trees slow down the flow."

W. L. Shaddix, acting director of the fire prevention association, told the group of a plan for organizing back-country boys in heavily wooded areas into voluntary fire patrols for fighting small fires that threaten great timber stands.

Present at the meeting were Dr. Abercrombie, Mrs. Dugas McCleskie, director of the Atlanta Center; Mrs. Bruce M. Hughes, of the Lenox Park club, secretary of the Garden Center; Mrs. Arthur Tufts, conservation chairman for the Garden Clubs of Georgia; E. V. Whelchel, state supervisor of education for the WPA; J. F. Brooks and Clint Davis, of the United States forestry service; Bradford McFadden, assistant secretary of the Georgia Bankers' Association; Dr. Willis A. Sutton, Georgia director of the fire patrol plan, and Freeman Strickland, vice president of the First National bank, treasurer of the forest fire association.

WEATHER

ATLANTA—One year ago today (Wednesday, February 1, 1939), cloudy; high 52; low 40.

SUN AND MOON TODAY.
Sun rises 6:36 a. m.; sets 5:08 p. m.
Moon rises 11:49 p. m.; sets 11 a. m.

CITY OFFICE RECORD.

Highest temperature	38
Lowest temperature	31
Mean temperature	34
Normal temperature	43
Precipitation in past 24 hrs., ins.	.00
Total precipitation this mo., ins.	5.2
Excess since 1st of mo., ins.	.5
Total precipitation this year, ins.	5.27
Excess since Jan. 1, ins.	.57

Weather Bureau reports of atmospheric conditions at 6:30 o'clock last night with high and low temperatures for the preceding 24 hours and amount of rainfall for the preceding 12 hours.

STATIONS—	High	Low	Precipitation
Atlanta Airport, clear	38	28	.00
Abilene, clear	59	30	.00
Albany, N. Y., clear	26	1	.00
Alpena, clear	24	15	.00
Amarillo, pt. cloudy	64	27	.00
Asheville, cloudy	31	23	.03
Atlantic City, clear	32	16	.00
Augusta, pt. cloudy	47	33	.00
Billings, pt. cloudy	41	22	.00
Birmingham, clear	40	21	.00
Bismarck, clear	44	11	.00
Boise, cloudy	46	29	.00
Boston, clear	31	16	.00
Buffalo, clear	23	12	.00
Burbank, cloudy	64	49	.00
Burlington, snowing	19	—9	T.
Charleston, raining	51	20	T.
Chattanooga, cloudy	38	29	.00
Chicago, cloudy	29	21	T.
Cincinnati, cloudy	39	26	.00
Cleveland, clear	34	22	.00
Columbus, Ohio, clear	33	25	.00
Corpus Christi, clear	79	34	.00
Dallas	55	31	—
Denver, pt. cloudy	47	31	.00
Des Moines, cloudy	29	8	.00
Detroit, clear	27	19	.00
Duluth, cloudy	24	15	.00
Elkins, snowing	34	10	T.
El Paso, clear	68	33	.00
Fort Wayne, cloudy	40	23	.00
Galveston, clear	68	40	.00
Gr'd Fks., N. D., p. cldy.	40	7	.00
Harrisburg, clear	39	11	.00
Hartford, clear	29	2	.00
Havre, clear	38	20	.00
Houston, clear	73	35	.00
Indianapolis, cloudy	30	19	.00
Jacksonville, clear	63	40	.01
Kansas City, clear	31	7	.00
Key West, clear	69	46	.00
Knoxville, cloudy	33	24	.01
Little Rock, clear	39	26	.00
Los Angeles, cloudy	63	56	.00
Louisville, clear	30	17	.00
Macon, clear	50	35	.00
Memphis, clear	32	23	.00
Meridian, clear	48	31	.00
Miami, cloudy	71	36	.00
Miles City, Mont., clear	41	20	.00
Milwaukee, snowing	29	24	T.
Minn.-St. Paul, cloudy	28	0	T.
Missoula, Mont., pt. cldy.	25	12	.00
Mobile, clear	58	31	.00
Montgomery, clear	49	29	.00
Nashville, cloudy	34	29	.00
Newark, N. J., pt. cldy.	36	18	.00
New Orleans, clear	56	37	.00
Norfolk, clear	36	25	.00
North Platte, Neb., cldy.	46	16	.00
Oakland, Cal., pt. cldy.	62	47	.00
Oklahoma City, clear	46	24	.00
Phoenix, pt. cloudy	80	46	.00
Pittsburgh, clear	32	16	.00
Portland, Maine, pt. cldy.	30	8	.00
Poreland, Ore., pt. cldy.	60	45	.00
Pueblo, Col., cloudy	58	30	.00
Raleigh, cloudy	40	16	.00
Reno, cloudy	58	32	.00
Richmond, cloudy	36	—3	.00
Roseburg, Ore., cloudy	47	43	.00
St. Louis, cloudy	29	12	.00
Salt Lake City, foggy	32	23	.00
San Antonio, clear	72	37	.00
San Francisco, cloudy	60	53	.00
Savannah, clear	57	32	.01
Seattle, cloudy	54	42	.00
Shreveport, clear	51	32	.00
Springfield, Ill., cloudy	31	10	.00
Springfield, Mo., clear	31	25	.00
Tampa, clear	65	46	.14
Vicksburg, clear	41	.35	—
Washington, pt. cloudy	32	4	.00
Wichita, clear	34	16	.00
Wilmington, cloudy	46	26	.00

GEORGIA: Fair today and tomorrow; slightly warmer tomorrow.

Tennessee: Fair today and tomorrow, slightly warmer in west portion today; warmer tomorrow.

North Carolina: Fair today and tomorrow, slightly colder east portion today, slowly rising temperature west portion tomorrow.

South Carolina: Fair today and tomorrow, slightly warmer tomorrow.

Florida: Fair today and tomorrow, slightly colder extreme north portion today; slightly warmer north and central portion tomorrow.

Louisina: Fair, slightly colder in southeast portion today; tomorrow fair, warmer in west and north portions.

Mississippi: Fair, slightly colder on the coast today; tomorrow fair, warmer in north and central portions.

Alabama: Fair, slightly colder in extreme south portion today; tomorrow fair, warmer in north and central portions.

Extreme Northwest Florida: Fair, slightly colder today; tomorrow fair.

Arkansas: Fair today; tomorrow fair and warmer.

East Texas: Partly cloudy, warmer in northwest portion and near the upper coast.

BAILEY'S SUPREME COFFEE

Next Time—Try It

MACK LOOSES PURSE STRINGS IN PENNANT BID

All in the Game

—by Jack Troy

If the sight of blood, which runs red in the veins of hard-working CCC boys, is repulsive to one's so-called aesthetic sense; if blood brings beads of cold perspiration to the forehead and a hollow feeling in the pit of the old breadbasket—then Fort McPherson is no place to go for the next three nights.

But if the sight of hearty, free-swinging devotees of old Marquis of Queensbury brings a tingle to the scalp and stirs Rebel red blood—then Fort Mac will be just the spot tonight, Thursday night and Friday night.

For the boys who respond to the bugle will take no few pot-shots at each other's noodle—all for the glory of the camps of District B, of CCC—and for the medals, cups and the needy of the post.

Like so many worthwhile charities, this one gives plenty in return. The financial benefits assuredly will help many an unfortunate boy in khaki who has a family, and everything a fight fan gives in the way of price of admission he will get in return in the action to be presented in the ring of the new post gymnasium.

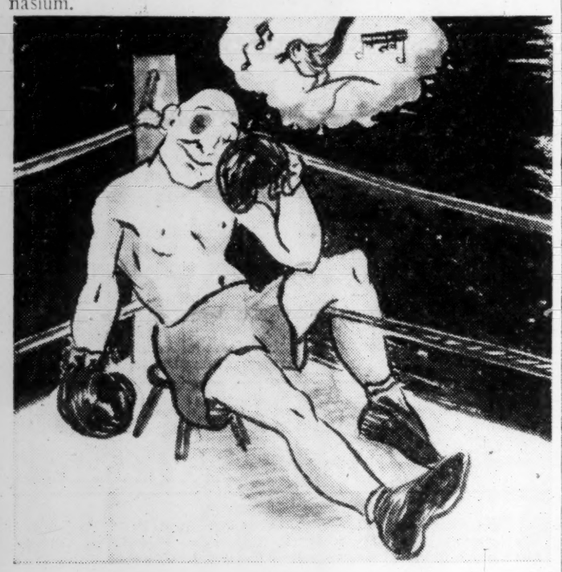

Price of admission is very reasonable and the "Welcome" sign to all fight fans of Atlanta and surrounding territory has been hung out by General Robert Van Horn, Major Owen Summers, Captain James Emigh and Lieutenant Eugene Brown—the men responsible for the fort's extravaganza of fistiana.

There will be 40 white and 16 colored fights—survivors of the heavy firing in the sub-district tournaments. Wednesday night 16 white preliminaries will start the show off in big style. Thursday night there will be eight white semi-finals and four colored finals. And Friday night the eight white and four colored finals will climax the program.

Few dull moments are assured. And if there are any spots where the program might seem to lag, the post band will furnish entertainment a-plenty. It's a great program, all in all.

* * *

FUNNY—TUNNEY TAKES DEMPSEY.

One of sports' finest feuds has been going along between Jack Dempsey and Gene Tunney ever since the famous "long count" fight when the scholarly ex-marine ended the Manassa Mauler's ring career.

And so it is amazing, indeed, to find Tunney taking Dempsey's side in a mythical engagement between the Colorado jaw-puncher and Heavyweight Champion Joe Louis. Here's Tunney's story:

"NEW YORK, Jan. 30.—Jack Dempsey knocked out Joe Louis here tonight—in a mythical ring battle envisioned by none other than Gene Tunney, who used to be a boxing man himself.

"Gene was asked by the editors of Look to put on a contest between the present heavyweight champion and Jack Dempsey in his prime. Gene obliged with a blow-by-blow description, illustrated by a running picture story made up of sketches and composite photographs. The story appears in the issue of Look, out today.

"Says Gene of the fight: 'One has to go back to the Homeric contest between Ulysses and Irus, the Beggar, to find its equal. For let it be known by all that never before have two gladiators with such capacity for destruction been pitted against each other.'

"The fight, brief but thrilling, ended two and a half minutes after the opening bell. Louis had the better of it at the beginning and in fact succeeded in knocking the Manassa Mauler down with his deadly right—'probably the hardest punch ever seen in a ring when working right.' But Jack came back, 'raining deadening rabbit blows' on the back of Joe's neck.'

"Then: 'Dempsey moved close with a left uppercut meant for the liver. Jack's blow was low. The referee cautioned Dempsey' . . . and later: 'another blow landed smack on the top of Jack's head . . . Dempsey pitched forward as though hit by a club, and catching Louis around the waist, saved himself from falling . . . As they broke, Dempsey landed with a terrific thud against Louis' jaw.'

"From that point the fight was all Dempsey's. Joe went down but was too dazed to take his full count of nine. When he got up, 'Dempsey leaped in with another overhand right that landed behind Louis' left ear. With the landing of that blow the 'call of the wild' in Louis was silenced, and the abysmal urge in Dempsey was gratified. Louis fell face down, where he was counted out.'

"It might have been different if Joe could have taken it as well as he could dish it out. But Gene Tunney, still literary, prefers to put it this way for Look: "Had Louis' resistance been commensurate with the force of his own blow, he would have won.'"

* * *

FERDINAND'S CORNER: The **engraved card** read as follows: **"WWL** (New Orleans) **announces** the **acquisition** of **Jack**

Continued on Third Sports Page.

You'll Enjoy "Al Pearce AND HIS Gang" 7:00 P. M. Tonight

SPONSORED BY "DOLE PINEAPPLE JUICE"

Eight District B Ring Titles at Stake

★★★ ★★★ ★★★ ★★★ ★★★

BOUTS TO START AT 8:30 TONIGHT AT FT. MAC GYM

16 Preliminaries Open CCC Program—Post's Needy Benefit.

By JACK TROY.

Out of a group of 8,500 boys scattered throughout five states in 45 camps, district champions have been crowned, and tonight, starting at 8:30, first batch of the 80 CCC survivors will begin fighting for the boxing titles of District B in the new Fort McPherson ring.

Finest fighters of District B will battle for championships in eight classes—flyweight, bantamweight, featherweight, lightweight, welterweight, middleweight, light heavyweight and heavyweight.

White fighters will hold forth in tonight's opening events—the first 16 preliminaries of the championships. For the following two nights, white semi-finals and finals and all-colored finals will be fought.

As Brigadier General Robert O. Van Horn says: "Forty fast bouts are scheduled—120 rounds of as fast fighting as youngsters, eating their hearts out to be champs, can put out. White and colored championships will be settled.

In Post's Gym.

"The fights will be held in the newly conditioned post gymnasium at Fort McPherson. There will be ample free parking space. The 22nd Infantry band will furnish music during the tournament. The gymnasium is steam heated.

"First fight each evening at 8:30 o'clock.

"The price, small for the fun assured—$1.00 ringside; general admission 50 cents, tax included.

"Tickets may be purchased at the George Muse Clothing Company. Ladies will be welcome.

"The tournament is sponsored by the personnel of Fort McPherson and District "B," Civilian Conservation Corps, Fourth Corps Area. All proceeds to go to Fort McPherson Community Chest."

All the boys were on hand yesterday and finished their training in the new gymnasium. A likely looking bunch of lads they are, too. They have to be good, or at least rugged, to have survived the sub-district shelling.

SUMMERS, VAN HORN.

A prime amount of work getting everything in readiness for the event has been turned in by Major Owen Summers, aide to General Van Horn; Captain James Emigh and First Lieutenant James Brown.

And it does seem as if their efforts will be rewarded by large turnouts each night. The fight program has captured the popular fancy. It is a well known fact that the boys, while fighting for glory also will fight for keeps.

Mike Panos, who won flyweight and welterweight championships in the Canal Zone and also made quite a name at Fort Benning, is to be one of the referees. Carl East, who not long ago retired as a fighter, is the other third man.

Judges will be Second Lieutenant Russell Murray, who boxed at The Citadel, and Lieutenant Fred Corbon, former Kansas City Athletic Club fighter. The timer is Lieutenant D. J. Richardson.

TONIGHT'S PAIRINGS.

Flyweight: Hamilton, Hugh 112 vs. Wright, Walter 113; Stanford, Lewis 112 vs. Case, Charles 113; Case, John, bye.

Bantamweight: Mosley, James 119 vs. Cope, Wallace 116. Mann, Hubert 119 vs. Owens, Morris 119.

Featherweight: Hasty, C. 125 vs. Peppers, R. P. 126; Davis, Roy 126 vs. Belvin, Dallas 127; Davis, L. S. "Pinky" vs. Sailors, Olin 126.

Lightweight: Daniel, H. L. 133 vs. Gentry, B. A. 130; Barr, Norman 136 vs. Cearly, Charlie 132; Kneece, James 130, bye.

Welterweight: Bridges, Frank 142 vs. Cardin, Harvard 138; Owens, Roy 144 vs. Pilkinton, H. L. 143; Chambley, James 143, bye.

Middleweight: Wade, Ed 151 vs. Hulsey, Tusker 160; Mitchell, Charlie 150 vs. Medlin, Furman 149; Kile, Eugene 161 vs. House, Lamar 160.

Lightheavy Weight: Nichols, Edgar 172 vs. Johns, Walter 163; Tucker, Donald 174 vs. Ellis, Leon 166; Davis, T. V., bye. Johns, Walter 163; Tucker, Donald 174 vs. Ellis, Leon 166; Davis, T. V. 170, bye.

Heavyweight: Wiley, Joseph 222 vs. Meroney, W. H. 191; Creel, Lester 183 vs. Wilkie, Charles 182; Day, J. D., bye.

Fistic Maneuvers At Fort Mac!

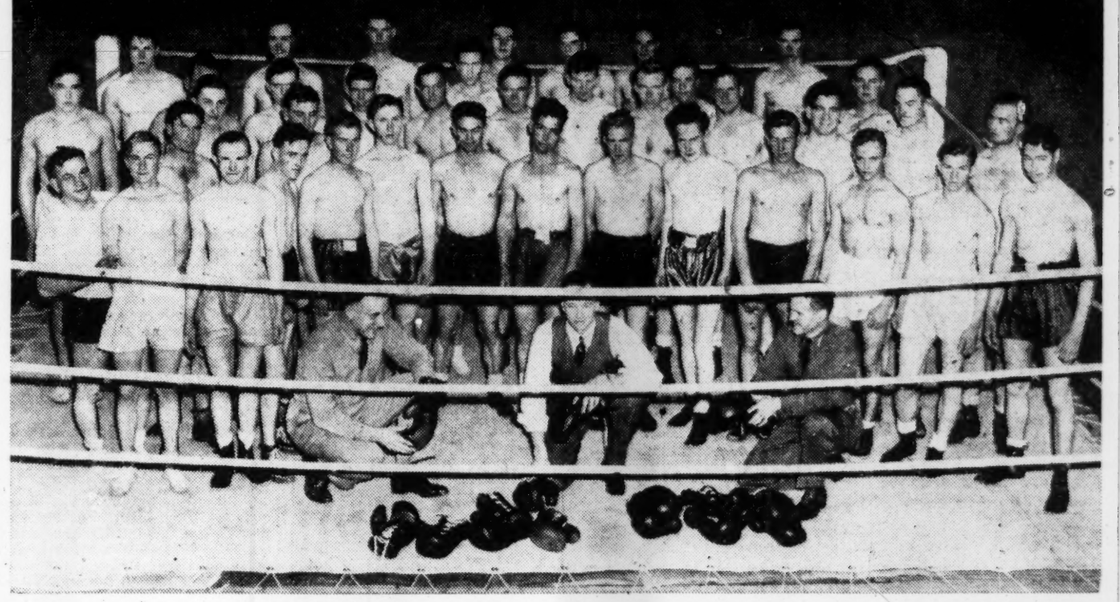

Constitution Staff Photo—Bill Wilson.

If anybody had dropped a hat while this picture was being made yesterday at Fort McPherson, a free-for-all quite likely would have ensued. The boys really will fight at the drop of a hat. Major Owen Summers, Captain James Emigh and First Lieutenant Eugene Brown are shown in the foreground with the District B survivors of the CCC boxing tournament behind them. The big firing in the post championships will begin tonight.

J. P. C. Quint Meets Stars Here Tonight

Progressives Will Battle Strong Court Team From Thomaston.

Coach Walton Laney's Progressive basketball team will find out tonight whether or not 13 is their unlucky number. They battle the State All-Stars at the J. P. C. court in quest of their thirteenth consecutive victory.

Ben Browdy.

The Thomaston aggregation has been considerably strengthened since their first appearance here. Three men have been added to the squad. Their lineup will have Boss and Parker, forwards; Reeves, center, and Wilder and Howard, guards. Two first-class reserves, Lester and Causey, will be along.

The Progressives, visibly suffering from the lack of practice, appeared weak in their last contest against the Savannah J. E. A. Had their foes been a bit stronger Laney's squad would have run into trouble keeping their record unmarred. With snow on the ground the Progressives were unable to practice regularly for the past two weeks.

Steve Browdy.

They have been working overtime this week to catch up. Tonight's lineup will have the two Katz boys at forward, Steve Browdy, center, and Greenberg and Ben Browdy, guards.

The play of the Browdys has been the highlight of the team's play recently. This pair of brothers has accounted for most of the scoring, and each has played well defensively.

The J. P. C. Cubs will play the Decatur Independents in a preliminary game at 7:30 o'clock. The main game will start at 8:45.

Sunday night the J. P. C. varsity will meet Peerless Mills, of Chattanooga.

Brenda, 'Shipwreck' Take Plane to Nassau

★★ ★★ ★★

Ex-Kentucky Grid Star Linked Romantically With Glamor Girl.

MIAMI, Fla., Jan. 30.—(AP)—Brenda Frazier and John S. (Shipwreck) Kelly, former All-American football star at the University of Kentucky, left Miami today for Nassau, Bahamas, aboard a Pan-American clipper.

The New York glamor girl and her escort, now part owner of the Brooklyn Dodgers football team, arrived from New York aboard a regular passenger plane.

Their trip aroused new stories of a romance, but in New York her family secretary said they were "just friends."

Brenda is making her second plane trip of the winter to Nassau to visit her grandmother, Lady William Taylor.

Al Bishop, of the New York Racing Commission staff, is the proudest man in Florida. He caught a 10-foot, 4-inch sailfish on a week-end angling expedition.

BRENDA FRAZIER.

The Sportlight

By GRANTLAND RICE.

Released by North American Newspaper Alliance, Inc.

A Matter of Condition.

LOS ANGELES, Jan. 30.—For 30 years Artie McGovern has supervised the physical welfare of some of the most distinguished figures in the country. Merchants, statesmen, financiers, physicians, lawyers, actors, now and then a golfer or a ball player—he once took 51 pounds off Babe Ruth—he puts them in trim and keeps them that way.

"And the first thing I have to do is to convince them that my ideas on the subjects are better than theirs," he said, recently. "I turn away more clients than I take. Usually the main disagreement concerns the degree in which they shall exercise. They—almost all of them—want to do it the hard way, and they get sore when I won't let them.

"The average man who comes to me used to exercise, but hasn't been in a gymnasium or taken part in any sport for years and is worried about his expanding waistline. I listen to him, have him carefully examined and then tell him what he ought to do. That is, go on a diet and take light—very light—exercise.

GRANTLAND RICE.

"Nine times out of ten he shakes his head and says, 'No. You don't understand. What I want to do is to play squash or handball, box, wrestle, punch the bag—you know—work hard and get fit again.'

"I try to explain to him that that's the worst thing he possibly could do and when he gets obdurate about it, I tell him, 'I have 20 boys working for me. I could put them to work on you in relays—one to box with you, one to wrestle with you, one to play squash with you and so on. I can give you anything you want—but I won't. We'll have to do things my way—or you'll have to go somewhere else.'

"That's where we finish—or start.

THE CASE OF RUTH.

"The Babe was that way. I had to win an argument from him before we could get to work. He was having trouble with his weight and he wanted to get ready for the next season. He thouzht the way to do that was to work like a dog in the gymnasium.

"'If I let you have your own way,' I told him, 'you wouldn't even be in shape to go south in the spring. All the work you have to do will be light work to keep your muscles supple. We'll take care of the rest by diet.'

"I wish you could have heard him. The word 'diet' frightened him, as it frightens most people. He thought I was going to give him nothing but grapefruit and dry toast. But I talked him into starting with me, anyway—and once we started he was surprised.

"I simply put him on a well-balanced diet. I gave him as much to eat as he wanted. Very often, he couldn't eat all I put on the table for him. I gave him meat twice a day. He had fish, shell fish, consommes and, of course, plenty of string beans, spinach, salads and fruit.

"Faithful adherence to the diet, plus the light exercise I outlined for him, put him in better shape than he had been for years.

HE'S AGAINST EXERCISE.

"It might sound funny coming from me," Artie continued, "but I am against exercise except in the mildest form. Some of the healthiest men I know never have exercised or played games in their lives—and they will outlive all the famous athletes you ever saw.

"The businessman who eats too much, drinks too much and smokes too much—as most men do—and sits at his desk five or six days a week thinks he is improving his condition by playng golf or tennis or some other game on Saturdays or Sundays or both. Actually, all he is doing is increasing his blood pressure, putting a strain on his heart, and burning up needed energy. He would be much better off if he regulated his diet and cut down on his drinking and smoking. He would feel better, look better and live longer.

Constitution Want Ads—the little fellows with the big pulling power.

Cracker Five Loses, 30-29, To Goodyear

Rockmart Upsets Atlantans, Who Miss Services of Virlyn Moore.

ROCKMART, Ga., Jan. 30.—The Goodyear basketball team of Rockmart became the first team of the year other than the New York Celtics to whip the powerful Atlanta Crackers tonight when they nosed out the quintet which previously had won 18 games in a bitterly fought struggle, 30-29.

Earlier in the season the Crackers completely outplayed Rockmart in Atlanta, but tonight the home team came through with its greatest win in many seasons.

Coach Shep Lauter, of the Crackers, while paying tribute to Rockmart as a "wonderfully improved team" pointed out that the small court here was a handicap to his club and said the absence of Virlyn Moore, who is ill with the flu, was sorely felt by the Crackers.

Cecil Butler was the referee in tonight's thriller, which was anybody's ball game right down to the final whistle. A capacity crowd attended and cheered madly for the home town boys.

"You can't win 'em all," said Shep Lauter, "especially when you play as many games away from home as the Crackers."

Next game for the Crackers will be against the Mercer Bears at Sports arena in Atlanta Friday night.

Clark Five Trims Xavier Team, 35-33

Clark university squared its basketball series with Xavier last night by trimming the New Orleans negro quintet, 35-33, in a thrilling finish.

Little Aaron Watson, who sank 19 points, broke a 33-33 tie a minute before the final whistle by sneaking through the Xavier defense for a "crip" shot and gaining revenge for Monday night's 34-31 defeat.

$200,000 SPENT BY A'S MANAGER FOR 18 MONTHS

Connie Hopes Rubeling, Besse, McCoy, Others Will Bring Flag.

By TED MEIER.

PHILADELPHIA, Jan. 30.—(AP) Connie Mack has taken the rubber band off his bankroll in an effort to put the Athletics back on top of the baseball world.

In the last 18 months the 77-year-old leader of the A's has spent more than $200,000 for players he hopes will bring back to Shibe park the glories of his championship teams of the 1910-1914 and 1929-1931 eras.

Maker and breaker of several star-spangled collections of ball players, Connie expects to pilot at least one more A's team to a pennant before that still nebulous day when he stops wagging his score card and turns his managerial duties over to his son and assistant, Earle.

TOPS LIST.

Topping the list of players Connie is banking on to make a pennant contender of the A's is 22-year-old Benny McCoy, to whom Earle Mack paid $45,000 of "Dad's" dough at Grand Rapids, Mich., Monday. McCoy, former Detroit second baseman, was declared a free agent along with 90 other Tiger chattels recently by Judge Landis. McCoy's bonus was the largest amount ever received by a free agent for signing a contract.

Connie, in New Haven as an honor guest of the Connecticut Sports Writers' Association, was "very much pleased and gratified" with the deal.

Other recent acquisitions Connie counts as pennant weavers include:

Bill Lillard, shortstop, brought a year ago from San Francisco for $35,000.

Al Rubeling, rookie infielder from Atlanta, purchased last fall.

HEUSSER, BESSE.

Ed Heusser and Herman Besse, pitchers, purchased from Memphis during the winter for an aggregate $40,000 and players.

Wilson Miles, outfielder, purchased from Chattanooga a year ago for $25,000.

Eldon Hogsett and John Babich, pitchers, drafted from Kansas City and Minneapolis at $7,500 each; total $15,000.

Sam Chapman, outfielder, who got a bonus of $8,500 in the summer of 1938 for joining the A's direct from the University of California.

Pat McLaughlin, pitcher, whom Mack signed as a free agent at an estimated $5,000.

Mack has also given salary raises to several of his veteran players—notably Bob Johnson, slugging outfielder, who ranked third in the American league last year in batting in runs.

Auburn May Switch 1940 Football Games

MONTGOMERY, Ala., Jan. 30. (AP)—The Alabama Journal says a campaign has been started to switch the Auburn-Mississippi State and Auburn-Florida games to Montgomery in 1940.

The Tigers are scheduled to play Mississippi state in Birmingham, October 12, and the Florida 'Gators in Gainesville, November 30.

The Journal said it "had learned that the city commission, civic clubs and Auburn alumni members were co-ordinating their efforts in switching the games to enlarged Cramton Bowl."

BAILEY'S SUPREME COFFEE

The Finest You Ever Drank

Tigers Get Sullivan For George Coffman

ST. LOUIS, Jan. 30.—(AP)—A straight trade of Billy Sullivan to the Detroit Tigers for Pitcher George (Slick) Coffman was announced today by the St. Louis Browns.

TED LYONS SIGNS.

CHICAGO, Jan. 30.—(AP)—The Chicago White Sox received today the signed contract of Ted Lyons, veteran pitcher who jumped from Baylor University direct to the major leagues 18 years ago.

McGill Asks Pro Stake For Southern Amateur

ALBANY, Ga., Jan. 30.—Addressing a Southern Amateur Field Trial Association banquet sponsored by Albany's Chamber of Commerce, and attended by scores of civic and political leaders of this city, Ralph McGill, executive editor of The Atlanta Constitution, tonight urged the installation of an open (professional) stake in the program of the annual trials.

McGill is vice president of the Southern Amateur Field Trial Association.

Following McGill's address, principal speech of the evening, W. C. Potter, prominent businessman of New York and Albany, strongly supported the "open stake" suggestion and enthusiastic civic leaders immediately pledged more than $1,000 toward adding the event to the 1941 trials. It was pointed out that since the 1940 trials will be run February 19, insufficient time is available to permit creation of the new event this year.

Talks also were made by Trammell Scott, of Atlanta, and Bob Sealy, of Cottonwood, Ala., president of the Southern Field Trial Association, who recommended the need for suitable barns to take care of the many fine horses which play an important part in the success of the trials each year.

EASY TO AFFORD

The Whisky That Made Kentucky Whiskies FAMOUS

● Your first sip tells why Early Times won such popularity. It's made to be a great whisky to begin with; then mellowed to true greatness by 4 full years of aging. Its modest price will convince you that you *can* afford it!

BROWN-FORMAN DISTILLERY CO., INCORPORATED At Louisville . . . In Kentucky . . . Since 1870

This Whisky Is 4 Years Old

EARLY TIMES

90 PROOF KENTUCKY STRAIGHT BOURBON WHISKY

A BROWN-FORMAN QUALITY PRODUCT

Googe Prather Leads Tide Quintet Against Tech Tonight

★★★ ★★★ ★★★ ★★★ ★★★ ★★★ ★★★

TECH HIGH FIVE DEFEATS BOYS' HIGH, 28 TO 23

ALABAMA SEEKS EIGHTH VICTORY IN CONFERENCE

Prather Was Not in Line-up When 'Bama Lost Twice.

By JOHNNY BRADBERRY.

Bent on improving their Southeastern conference record of seven victories in nine starts, Alabama's powerful Crimson Tide basketballers, headed by the great Googe Prather at center, move into Atlanta tonight for a game with Georgia Tech at 8 o'clock in the Yellow Jacket gymnasium.

Only Tennessee and Vanderbilt have been able to whip the Tide this season in conference games and these two defeats came when Hank Crisp's boys were playing without the services of Prather, one of the leading scorers in the south last season.

To show how valuable he is, Googe, and that's his real name, returned to the lineup last Saturday night and the Crimson proceeded to whip powerful Kentucky, and rather convincingly, 36 to 32.

TECH NEEDS SPARK.

Therefore, Tech's sophomores can hardly hope to blast Alabama, which will be playing the first of four games away from home. The Yellow Jackets were at their season's worst last Saturday against Georgia but hope to regain the sparkle which defeated Mississippi and Vanderbilt earlier in the schedule.

Prather isn't the only man on Alabama's team who is capable of scoring plenty. There is Jack Brantner who follows the lanky center's point gathering total of 74 with 63, Herman Roberson has bagged 57 followed by Tom Stone with 34 and James Busby with 32.

The Yellow Jackets' point-gathering will be mainly handled, as usual, by Carlton Lewis and Boneyard Johnson.

Tech is not expected to win the game but stranger things have happened. If the Jackets can regain the poise and confidence shown in the last half against the Johnny Rebs it will be quite a battle. But if the Techs insist on throwing the ball away and giving the opposition points by sloppy guarding as they did against Georgia, it will be a sad night.

WON TWO, LOST TWO.

Tech has a record of two victories and two defeats in conference competition, winning from Vanderbilt and Mississippi and losing to Florida and Georgia. The Jackets dropped their only other game of the season to South Carolina.

Alabama has defeated the Birmingham Y. M. H. A., Florida twice, Vanderbilt, Mississippi and Kentucky. The Tide lost to L. S. U. and Tennessee.

The return of Prather makes Alabama one of the favorites for the conference title. He was on the shelf for a couple of weeks but is back in action. He shot 11 points against Kentucky and played only a little more than half the game. It's worth the admission price to watch him play.

'Bama Guard Bears Down

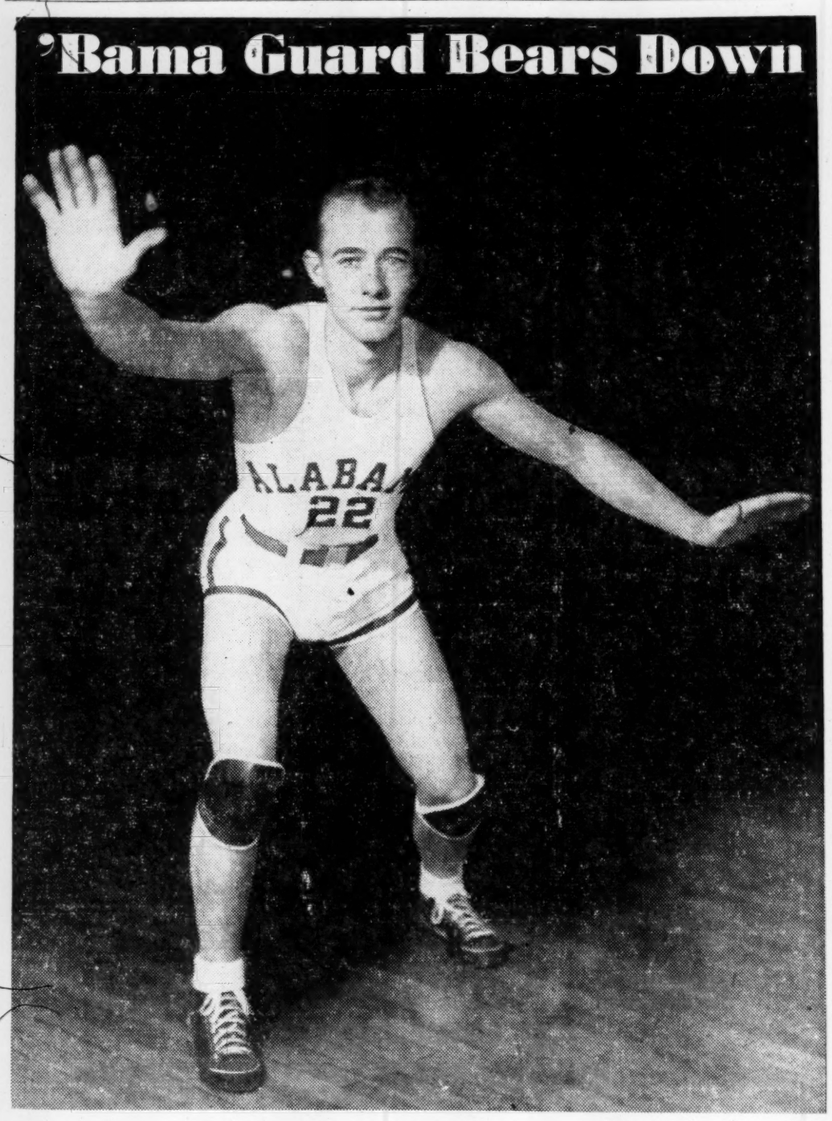

JIM BUSBY, ALABAMA GUARD, WHO FACES GEORGIA TECH TONIGHT.

COLUMBUS WINS 1ST-HALF TITLE, BEATING G.M.A.

Canton Wallops Commercial Quintet at Grady Court, 45-31.

By ROY WHITE.

Columbus, Tech High and Canton were winners Friday in the closing round of the first half of the Big Seven prep basketball race. Columbus beat G. M. A., 35 to 32, at College Park in an afternoon game for its sixth straight victory. Tech High beat Boys' High, 28 to 23, and Canton beat Commercial, 45 to 31, in a double-header Friday night on the Henry Grady court.

The Smithies moved into second place in the standings with its first win of the year over Boys' High.

Trailing the major part of three quarters, Tech High took the lead just before the third period ended, 20 to 18, and was never headed, gradually increasing the lead as the game neared the end.

Both teams guarded unusually well, so that the scoring was held down on both sides and during the fourth period both teams resorted to long-distance shooting.

Tech High scored 10 field goals and made good only eight out of 17 foul attempts. Boys' High scored nine field goals and five out of eight foul tries.

Deese's field goal in the first minute gave Boys' High a lead which they held, 7-6, at the quarter. They led, 13 to 12, at the half. In the third period Tech High went ahead, 20 to 18.

It was Coach Sidney Scarborough's first victory over Boys' High since he took over the Smithie team following Gabe Tolbert's resignation, due to illness.

In a preliminary to the Tech High-Boys' High game Canton ran away with Commercial, after the Typists had taken an early lead, 11 to 8, at the quarter. The score was tied at 19 all at the half.

Haley, with 20 points, led Canton's attack, while Najour playing his best game for Commercial was close behind with 17 points.

Smithwick and Adams contributed 19 points to Canton's cause in addition to holding their own at the guard posts.

Columbus High Wins 1st Half In Big Seven.

Colubus High won its fourteenth straight victory and the first-half of the big Seven basketball race with a 35-to-32 victory over G. M. A. Tuesday afternoon on the College Park courts.

It was one of the lowest scores the Coumbus team has been held to this season and Solley, G. M. A.'s center, did the best guarding job of the year. He held Jim Homer, Columbus' high scoring center, to a "measley" 11 points. It was the first time this season Homer has been well covered.

While Homer was being stopped, Pennington, a forward, and Carl Walter, a guard, broke through with 11 and 10 points, respectively, to share high scoring honors with Homer.

Carl Anderson led G. M. A.'s scoring with 10 points, followed by Poole and Finkbeiner with six each.

THE LINEUPS.

COM.	Pos.	CANTON
Najour (17)	F.	Garner
Janko (7)	F.	(5) Anderson
Jenkins	C.	(20) Haley
Jones (1)	G.	(9) Adams
Peacock (3)	G.	(10) Smithwick

Substitutions, Commercial: Grive 2, Cole, Smevog, Wallace 1; Canton, Manours 1, Bell.

BOYS' HIGH	Pos.	TECH HIGH
J. Gaston (6)	F.	(5) Ammons
Edelstein (1)	F.	(9) Pounds
Deese (10)	C.	Weeks
Castleberry (1)	G.	(4) Aiken
Cohen (1)	G.	(5) Corbett

Substitutions: Boys' High, Doyle 4, Chafin; Tech High, Ivie 3, Cogburn 2.

COLUMBUS—	Pos.	G. M. A
Pennington 11	F.	Oates 2
Wolf 1	F.	Poole 6
Homer 11	C.	Justice
C. Walters 10	G.	Oberle 4
R. Walters 2	G.	Finkbeiner 6

Substiutions, Columbus, Brooks, Shipworth; G. M. A., Anderson 10, Solley 4. Score at half, Columbuse 18; G. M. A. 18.

Bob Chipman Thrives When Going Is Tough

Rookie Southpaw Keeps in Shape Hunting and Playing Basketball.

By IRVIN McBRAYER.

Some people get a thrill out of this and others out of that, but who ever heard of a pitcher getting a big kick when he has to face a powerful hitter with two men out and the bases loaded? Maybe he's got the stuff it takes to cope with the situation.

Bob Chipman, towering southpaw Cracker rookie, is this bozo who has such queer notions of enjoyment. Last year as a youngster of only 20 he was good enough to stick with the Crackers for a few weeks of the regular season. And it was his first year in pro ball.

Chipman was farmed to Savannah after his brief sojourn with Atlanta, but the Indians sent him over to Greenwood, Miss., around the middle of June. The big left-hander showed the boys in the Cotton States league how to chunk that baseball, winning 13 games in three months' time. He lost only five games.

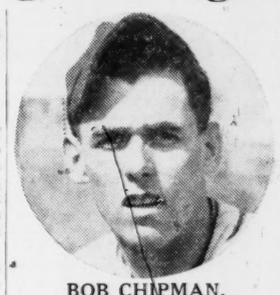

BOB CHIPMAN.

Bob has the ideal build for a pitcher. He is six feet 2 1-2 inches tall and weighs 192. His pet pitch is what he calls the "Lindy Hop." Probably he uses that when the bases are loaded.

Chipman lives in East Northport, N. Y., and is putting in full time with his gun and on the basketball court. Bob says his section around Long Island is famous for wild duck, but some are not so wild. Hope he hasn't been in somebody's back yard to make a kill.

"I have been playing basketball during the winter to keep in shape," states Bob. "I learned a lot of baseball in the Sally and Cotton States leagues last year and I am going to win a regular place on that Cracker team this year."

Chipman and Charlie Burgess, another promising rookie, give the Crackers two outstanding southpaw prospects. Considering excellent records last year, both are conceded a good chance to stick with the club.

Frank Pytlak Waits For Better Contract

BUFFALO, N. Y., Jan. 30.—(AP) Frank Pytlak, catcher for Cleveland in the American baseball league, said today he is awaiting a "new contract" for 1940.

Pytlak asserted he returned the contract first proffered because "it didn't call for as much money as I think I'm worth."

CLARK GRIFFITH ISSUES ANNUAL BLAST AT YANKS

Old Fox Makes Yearly Statement That Champs Can Be Had.

WASHINGTON, Jan. 30.—(AP)—Clark Griffith, the Old Fox of baseball, was packing his bags for his annual trip to the south for spring training when the telephone rang.

Clark Griffith

"Hello," said Griff, "oh, yes, about McCoy. What did they pay that young fellow?"

The man on the other end of the telephone told him.

Griffith, president of the Washington Senators, had been bidding for the services of Benny McCoy, the Detroit infielder who was recently declared a free agent. McCoy sold himself to the Philadelphia Athletics yesterday.

"Forty-five thousand," said the Old Fox. "Well, that's a lot of money. I sure hope he makes good."

As he was leaving someone asked him who was going to win the American league championship.

"It's too early to tell," he answered. "But put this down, don't count them Yankees in yet!"

That signalled the start of the 1940 season. Griff has issued his annual blast at the Yanks.

Chicago Led Big Ten In Helping Athletes

By STEVE SNIDER.

CHICAGO, Jan. 30.—(UP)—A report from Big Ten headquarters revealed today that the University of Chicago, which abandoned football because of "a general overemphasis" on the sport at other schools, led the entire conference in financial aid to athletes the last two years.

Major John L. Griffith, Big Ten commissioner, released the figures with approval of all conference universities.

In the three phases of athletic aid permitted by the Big Ten—scholarships, student loans and campus jobs—Chicago was first in total value of scholarships to athletes, fourth in student loans and third in total salaries for campus jobs over a two-year period.

Its two-year total was $75,943, Northwestern was second with $61,969, Iowa was third with $47,878.28, Michigan totaled $38,150.35; Indiana, $35,048.76; Wisconsin, $28,524.15; Illinois, $28,402.50; Purdue, $25,009.79; Minnseota, $12,257.68, and Ohio State, $11,589.02.

When Chicago announced it had withdrawn from intercollegiate football at the end of its most disastrous season in history; a spokesman for the university trustees said the decision was reached because the Maroons "could not continue to play football and remain honest" or find suitable material without resorting to subsidization.

U. S. Won't Challenge For Davis Cup in '40

By HENRY SUPER.

NEW YORK, Jan. 30.—(UP)—The United States will not challenge Australia for the Davis cup this year, Holcombe Ward, president of the United States Lawn Tennis Association, said today.

The deadline for filing challenges in the competition for the international trophy is tomorrow night and Ward doubted that any nation would enter.

"The wars in Europe and elsewhere in the world," he said, "probably will result in shelving the competition until peaceful, happier times prevail."

Under the rules governing Davis cup competition, the United States—or any other nation—could challenge Australia, despite the war.

"But that," Ward said, "would not be a sporting proposition. The leading Australian players, Adrian Quist and John Bromwich, who won the cup from us last year, are known to be doing war duty. Any nation that might decide to ignore the war conditions would be strictly within its right and the conditions that govern the cup matches by filing its challenge. But according to information we have here, none has done so."

Pirates Will Play Baseball at Night

PITTSBURGH, Jan. 30.—(AP)—The Pittsburgh Pirates announced today Forbes Field here would be equipped for night baseball and that seven night games will be played in 1940.

Forbes Field will be the seventh of the major league parks to be illuminated. Others are the Polo Grounds in New York, Shibe and Comiskey parks, in Chicago; Cleveland's Park, Cincinnati's Crosley Field and Brooklyn's Ebbetts' Field.

DUNN, BAGGETT WORK TONIGHT

Jack Baggett, Chattanooga, and Dynamite Dunn, Lanett, Ala., will complete preparations at 6 o'clock tonight at Bond's gymnasium, corner Edgewood and Boulevard, for their 10-round fight Thursday night in the East Point auditorium.

Proceeds from Thursday's fights will go into East Point's fund to fight infantile paralysis.

Two fast six-round fights, featuring Emery (Jabbin Foots) Jackson and Thomas Glass in the first, and Benny Johnson and Young Lucas, of Augusta, in the other, are scheduled for the semi-final double-header.

Two four-round preliminaries will open the program.

Dunn is an old Atlanta favorite and is making his first appearance here in many months. He is first assistant to Larry Avera, on the Lanett (Ala.) police force. Avera is the chief.

Baggett is rated among the four leading heavyweights in the Southern states.

Popular prices will prevail. This is the second of a series of semi-monthly boxing matches for the East Point auditorium.

SUHR WANTS MORE.

SAN FRANCISCO, Jan. 30.—(AP)—Gussie Suhr, first baseman of the Philadelphia Nationals, disclosed today he had not signed his 1940 contract because he was "negotiating" for a small increase in salary.

Junior College Girls, Marsh Play to Tie

Atlanta Junior College fought the Marsh Business College girls to a 22-to-22 tie score on the Y. W. C. A. court Monday night.

Bumstead led the Junior College five with 16 points while Aycock with 13 points was outstanding for the Business College five.

JUNIOR COL.	Pos.	MARSH B. C.
Bumstead 16	F.	New 3
Ramweur 2	F.	Aycock 13
Holmes 4	F.	Mitchell
Payne	G.	Landis 4
Campbell	G.	Morgan
Robinson	G.	Binkley

Substitutions, Junior College, Baldwin, Ashurst, Wilmot, Holden; Marsh, Coursey 2, Waldrip, Bearden, Bentley.

WILBURN WINS.

TAMPA, Fla., Jan. 30.—(AP)—Jimmy Wilburn, Oregon driver, piloted a borrowed race car to victory in the feature event at the Florida State Fair dirt track automobile races here today.

DeKalb and Gwinnet Seek Game Preserve

DeKalb and Gwinnett county landowners interested in an organized wildlife preserve covering the Stone Mountain section will meet at 2 o'clock Saturday afternoon in the Stone Mountain High school, it was said yesterday by W. E. Bowers, chairman of the preserve.

At the meeting the state wildlife division will sponsor a sound motion picture dealing with the conservation of game by erecting shelters, prohibiting hunting and taking precautions against forest fires.

Bowers said that already 10,000 acres has been subscribed to the preserve. The group is seeking a 30,000-acre area in which game and wild fowl will be protected.

TIME OUT! By CHET SMITH

"And that's my wife!"

KIN DOG FOOD
THE BALANCED RATION!
Supplies the meat, milk, minerals, cereals and vitamins that dogs need!
FOR SALE BY
QUALITY FEED STORE
256 Flat Shoals Ave.

PRESENTING
DODGE *Job-Rated TRUCKS

● When you buy a new 1940 Dodge Truck you get a *Job-Rated* truck! You can get a truck that fits your particular hauling needs. You get a truck that is designed and built throughout for efficient, long-life operation. Each Dodge *Job-Rated* truck has the right-sized frame—*strong* and durable. It is powered *right*—for capable, economical duty with *one* of six great Dodge engines (including 3-ton Dodge Diesel). Your next truck can be the best truck you ever owned . . . more durable, more economical . . . the source of more satisfaction. That is, if you decide to depend on a Dodge *Job-Rated* truck—*a truck that fits your job!*

6 ENGINES
Each Dodge truck is powered *right* for the hauling job—with an engine specifically engineered for the truck in which it is installed.

4 CLUTCHES
Each Dodge *Job-Rated* truck has a clutch that is extra big—extra strong—and built to last because it's sized for the truck.

3 TRANSMISSIONS
Dodge trucks have 3-speed, 4-speed or 5-speed transmissions according to the power and size of the truck. All rate for the job!

8 REAR AXLES
In ½-ton to 3-ton capacities a total of eight different rear axles is used. Each is *sized for the truck* . . . and the load it will haul.

20 FRAMES
One of twenty frames gives durable strength to each Dodge *Job-Rated* truck—assuring the right foundation for its rated load.

9 SPRING Combinations
Dodge springs *"stand up to the load"* because correctly sized and designed springs are used on each Dodge *Job-Rated* truck.

Job-Rated MEANS: A Truck That Fits YOUR Job! Here's Why!

	DODGE	TRUCK 2	TRUCK 3
ENGINES	6	1	3
WHEELBASES	17	9	6
GEAR RATIOS	16	6	9
CAPACITIES (Ton Rating)	6	3	4
STD. CHASSIS and BODY MODELS	96	56	42
PRICES Begin At	$465	$450	$474.15

Prices shown are for ½-ton chassis with flat face cowl delivered at Main Factory, federal taxes included—state and local taxes extra. Prices subject to change without notice. Figures used in the above chart are based on published data.

FREE! GET THIS BOOKLET—NOW!
Before you buy any truck, *get this booklet* from your Dodge dealer or write to Dodge Division, Chrysler Corporation, Detroit, Mich.

J. M. HARRISON & CO., Inc.
17-25 NORTH AVE., N. E. VE. 6661

DEPEND ON DODGE *Job-Rated* TRUCKS
3-2-1½-1-¾-½-TON CAPACITIES . . . 96 STANDARD CHASSIS AND BODY MODELS ON 17 WHEELBASES
PRICED WITH THE LOWEST FOR EVERY CAPACITY

Dependable DODGE TRUCK SERVICE Everywhere
SEE YOUR DODGE DEALER FOR DEPENDABLE USED TRUCKS

Kirby Beats Mrs. Sterrett, 8-7; Louise Suggs Wins, 4-3

ALL FAVORITES, INCLUDING BERG, ROMP AT MIAMI

Dorothy Fires Sub-Par Golf To Meet Ellamae Williams Today.

By DOROTHY KIRBY.

MIAMI BILTMORE, Jan. 30.—For the first time since I arrived here last Friday I am really warm in this land of sunshine. Today was just perfect and the sun was bearing down in no uncertain terms.

Also, I hit the little golf ball fairly well. I guess old age has me for my muscles just won't limber up in cold weather. I think they are on their way to recovery now, though.

At the end of the first nine holes, I was surprised to find that I had a 36 and was 7 up. However, my opponent, Mrs. H. D. Sterrett, didn't play well at all except on the 9th hole, where she got a birdie 3 tow in. I won on the 11th by an 8-and-7 score. I was 5 under women's par for the 11 holes.

Everything went just right for me this morning, but I only hope that I have saved a few shots for tomorrow, because I'll sure need them. A full day is in store. I play a match with Ellamae Williams in the morning and the winner takes on another opponent in the afternoon.

They play these two matches in one day so that the finals will be on Friday and the ones who are planning on going to Palm Beach for the tournament there beginning Monday, will have plenty of time.

I believe some sort of record was set today when Grace Amory, the medalist, had 10 1-putt greens out of the 12 holes that she played. She was playing Mary Jane Garman and with this exhibition of putting, Grace had it her way from start to finish, winning, 8-6.

Louise Suggs came through again today and won her match from Jeanette Myers, 4-3, but as luck will have it, she runs head-on into Patty Berg in the morning If Louise hits the ball like she is capable Patty won't be able to let up a minute.

Patty Berg defeated Mrs. Richard E. Jarrett, 9 and 8 yesterday. Betty Jameson defeated Mrs. George E. Wilcox Jr., 6 and 4, Grace Amory defeated Mary Jane Garman, 8 and 6. Noema Copic defeated Mrs. Harvey F. Mack, 7 and 5. Jean Bauer defeated Mrs. Lillian Zech, 4 and 3, Shirley Ann Johnson defeated Helen White, 3 and 2, Mrs. Leon Soloman defeated Ruth Batchelder, 4 and 2, Ellamae Williams defeated Mrs. Thomas Noland, 2 and 1, Clara Callender defeated Mrs. Lillian T. O'Reilly, 3 and 2.

ALL IN THE GAME

Continued From First Sports Page.

Kelly to its **sports department."** . . . We had sort of **missed** Jack **Kelly** . . . He was always **dropping around** with **John Fulton,** of **WGST,** and **inquiring** about **Georgia Tech's** prospects . . . He'd **ask** about Tech in **mid-summer** . . . Jack's a **budding** sports **announcer and will get** along . . . He **knows** his **field** . . . A **note** on the engraved **card** said, **"Drop** me a **line** sometime . . . I'd like to **hear** from **you** and **Tech."** . . . Imagine **that**—and the football season **not long over** . . . When W. A. **Alexander** told **Earl Ruby,** sports editor of the Louisville **Courier-Journal,** a **fishing trip** prevented **showing** of **Tech-Missouri** Orange **bowl** pictures **at Louisville,** Ruby wrote: "It **couldn't be** that **Alexander** the **Great** is **afraid** we'd **get together** with **ab Kirwan,** the **Kentucky coach,** and **master-mind** his **plays?** Possibly. But if **that** were the **reason** for **going fishing** he might as well have **stayed home** and helped **shovel** Atlanta **out of the snow,** because the **Orange Bowl** committee, **in Miami,** has **granted** Louisville the **use** of its **official film."** . . . The **Tech-Kentucky** game, of course, is to be **played** at Louisville, **instead** of **Lexington,** next season . . . Old **Pop Time** doesn't **mean a thing** to **J. Dykes,** the former **Cracker** who pilots the Chicago **White Sox** . . . At the age of **43,** he still remains on the **active** playing-**roster** . . . And another **amazing character**—on the **same** ball **club**—is **Teddy Lyons** . . . He's **older** than **Ole Man River** and still a **whale** of a **chunker** . . . Rudy **York,** the Cartersville boy who **played first** base so **well** for the **Tigers** that Hank **Greenberg** is going to **play** the **outfield,** throws that **baseball** at a **rate** of **139 feet** per **second** . . . Few of the **modern generation** will **believe** that **Sewanee's Tiger,** back in 1899, roared **defiance** at **all** opposition, played **six games** in **five days, won** them **all and** held its **foes scoreless!** . . . Sports **folks** are still **chuckling** over Bill (Boston Post) **Cunningham's** magazine **article** which declared that **football** is not for **his son** . . . You see, he has **no children** . . . And just the **other eve** Cunningham **addressed** a sports **group** in **Dallas,** Tex., and said "there is **no finer way** to develop **Americanism** so sorely **needed** in these **times,** than by **allowing** our **boys** to **play football!"** . . . **Quo Vadis,** Cunningham? . . . Tommy **(Killer) Kline, Savannah** featherweight, having **knocked off** all eastern **importations,** is said to be **headed** for the **big time** . . . Tiger **Flowers,** a pretty fair **middleweight,** came out of the **coastal** section. . . . Chicago **Daily News reports** the New York **Celtics** played . . . and were **eliminated** . . . in **$10,000 tournament** won last year by the **Renaissance.**

Racing Roundup

MIAMI, Fla., Jan. 30.—(AP)—Jockey Don Meade lifted himself at least temporarily from a bad riding slump at Hialeah today to win the featured St. Petersburg purse against a ten-rank field.

He brought in Mrs. C. G. Cleary's Flying Lill in the seven-furlong event to pay $13.30 for two in competition with one of the best fields of fillies and mares ever assembled on a winter track.

Five of the eight horses were bunched at the wire, Meade a half length ahead, followed by James Emery's Dolly Val, and, in third, the favorite, Unerring from Herbert M. Woolf's stable.

W. E. Boeing's Parscout was fourth and Gustave Ring's Lady Maryland, voted the best mare of 1939, was fifth.

Meade had been in the doldrums, with a bare half dozen winners in 1940, although he was the leading jockey of 1939 with 256 victories.

His mount, Flying Lill, was making her first start since winning a handicap at Keeneland in October.

The customers at Hialeah, faithful despite the recent cold wave relaxed in warm temperature in the mid-70s.

In the customary opening baby race, H. P. Headley's filly Not Yet, the favorite, came home in front of Quien Es and Zacatine, and paid $8.90 for two.

Eddie Accaro added another victory to his fast-growing string by bringing Jelwell in to victory in the second at a price of $15.30 for two. Gaona, an extreme outsider, was second, and Dreel was third.

Another leader, Apprentice Flinchum, piloted Nightland to victory in the third. He defeated nine other three-year-olds. In second was Jessie Gladys, five lengths before the favorite, Multitude.

Back from a 10-day suspension, Charlie Durando rode to victory on Mar Le, which had been second in two previous efforts. Stormscud, a strong favorite, saved the place by a head over High One.

Jockey Jack Flinchum, Hialeah's promising young apprentice, will pilot the Lewin stable's horses the remainder of the Florida season.

Ben Jones apparently isn't content to win only one prize—he want to win 'em all. The Parnell (Mo.) maestro, who trains the Calumet farm horses for Warren Wright, won the $350 first prize for trainers having the best records for the first third of the Hialeah meeting. The next day he started off with a bang, winning two races and scoring one third for nine points. W. B. Finnegan has six points for second place.

Druid Hills Elects Its Officers Tonight

Druid Hills' golfers will hold their annual business meeting, and election of officers at 6 o'clock at the club house on Ponce de Leon avenue. The meeting was postponed from last week due to the snow storm.

Election of officers will open the program. A buffet supper will be served at 7 o'clock. The new officers will be introduced to the membership at 8 o'clock, after which a dance will close the program.

Charles Ewing, president, and Ross Lucas, manager of the club, will be in charge of tonight's program.

BAILEY'S SUPREME COFFEE
Double Your Money Back Guarantee

DAVISON'S

Wool Prices Skyrocket . . . .
Yet same low price! Same high quality!

THE KENNESAW

THE SIGN OF A BETTER SUIT

2 Trouser Suit
$25

SECOND FLOOR

Since we introduced the Kennesaw last year, it has swung into quick popularity . . . proof that Atlanta men really know a good suit when they see it. Appreciate its durability, lasting good looks and expert workmanship.

- Wide selection to choose from
- Depth of color and patterns
- Complete range of styles and size
- Excellence of fit
- Masterful tailoring

PATTERNS
- WORSTEDS
- TWEEDS
- HERRINGBONES
- CASHMERE

ASSORTMENT
- NEW SPRING STYLES
- NEW SPRING COLORS
- NEW SPRING FABRICS
- NEW SPRING PATTERNS

COLORS
- BLUE
- BROWN
- GREY
- GREEN

STYLE
- YOUTHFUL DRAPE
- SINGLE-BREASTED
- DOUBLE-BREASTED
- CALIFORNIA STYLE-FITTED

THE MEN'S SHOP
SECOND FLOOR

NOTHING DOWN!
1-3 in 30 Days
1-3 in 60 Days
1-3 in 90 Days

DAVISON-PAXON CO.

DAVISON'S

No More Binding Shorts

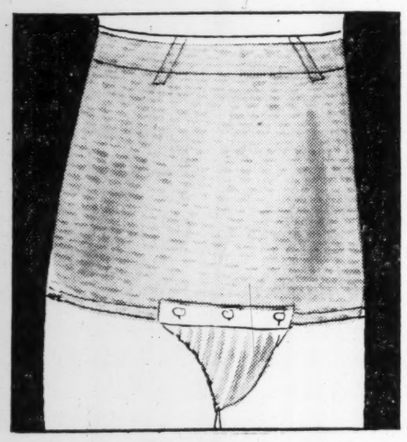

Tired of being a jitterbug without the accompaniment of music due to cutting and binding of most shorts? Then change to Support-U.

SUPPORT-U 1.95

IN NATURAL AND COLORS

No squirming, or binding. Support-U gives you comfort, quality of design and material that the best dressed men the world over appreciate.

- SUPPORT-U IN NATURAL AND IN COLORS.
- SUPPORT-U WITH COMPLETELY DETACHABLE POUCH.
- PERFECT FIT AFTER MANY LAUNDERINGS.
- SPECIAL TYPES FOR TALL AND LONG WAISTED MEN.
- CARRIES YOU THROUGH DAY WITH LESS FATIGUE.
- SCIENTIFICALLY CORRECT SUPPORT.
- FULL HIGH QUALITY SOFT YARN.
- LONG, COMFORTABLE WEAR.

THE MEN'S SHOP
STREET FLOOR

DAVISON-PAXON CO.
AFFILIATED WITH MACY'S - NEW YORK

:-: FIGHT FOR LOVE :-:

Star's Typewriting Teacher Calls, Saying He Has a Job for Her

By SYLVIA TAYLOR.

INSTALLMENT II.

It was a shabby little room but it was the only place in the apartment that was orderly. Even the closet, where were hung the cheap little dresses she wore to school, was as clean as soap and water could make it. On the dresser were her cosmetics (lipstick, powder, and a jar of cleansing cream), and a small framed photograph of a distinguished-looking man which had been cut from a newspaper. In vain Mamie had tried to find out who this was and why her daughter had framed it. But Star knew better than to tell her mother that it was her own conception of the father she remembered only vaguely.

Star's father had been deserted by the mother and baby when the child was three years old. For years now Mamie had insisted that he was dead. Star knew this photograph was of some one else, but she chose to forget the real name and pretend it was a picture of her own flesh and blood. She loathed the man whom she was told to address as Daddy. Joe Delevan, Mamie's present husband, drove a truck at night. Star was never able to find out where nor why. His days were spent at home quarrelling with his wife. Ever since her daughter could remember, Mamie had clung to this second husband although she spent hours reviling him. Such had been Star's girlhood.

Lying straight and tense in her bed, Star could not sleep. How much longer must her life go on like this? Was there never to be any change? Surely, in the beginning, her mother must have loved her, but so far as Star could see there had been little evidence of it. Even the name which Star disliked had been given to her with more sentiment than sense. Yet with what a glimmer of hope even then that the sleeping mite in her arms might lift them both to the dramaic heights of which Mamie Bright had dreamed.

Star's earliest memories were of squalor and quarrelling, but there were moments when Mamie had hinted at better days. There had been a time when she had "been somebody and had things," she insinuated. But when Star tried to question her about it she closed up like a clam. Her one ambition was that her daughter should follow the career Mamie considered she herself had missed. From the time Star could walk she had taken dancing lessons until she flatly refused to go on with them. It was ridiculous, she insisted, to throw money away preparing for a profession she had no intention of pursuing, and she worked harder than ever at her shorthand and typing, determined by this method to make her escape.

But how? Clearly the time had come when the break must be made, but could a girl who had just graduated find a position paying enough so that she could live away from home? Never again would she submit to such humiliation as that she had suffered tonight. She did not cry about it, having learned long ago the uselessness of tears. But there must be a way out, she told herself, and she would keep on trying until she found it.

Morning had not lessened her resolution. She decided to go to an employment agency and register as soon as she had finished the dishes. Joe had breakfasted when he came home early in the morning. The kitchen was in its customary state of disorder with eggshells and coffee grounds all over the sink. Star made herself some fresh coffee and drank it standing at the window looking down upon the busy street. Then she plunged into her task, swallowing her distaste, bringing order into chaos which would be wasted labor just as soon as Mamie entered the kitchen. So many times Star had cleaned it, feeling as she did now. This morning seemed no different from any other until the telephone rang. She answered it fearfully. Could it be Leslie? Calling as he had promised in spite of what had happened?

It was not Leslie, but Star's typewriting teacher.

"I think I have a position for you," he said.

Such commonplace words to open a new world before her despairing eyes.

"You have?" she repeated, dazed.

He must have thought her very stupid, but to save her life she could not think of anything else to say.

"How soon can you come to my office?" he continued. . .

"Oh," she answered, "Right away. I'll be there in half an hour."

Leaving the dishmop in the pan of soapy water, she walked from the kitchen into her own room, where she changed from the cotton house coat she wore into her best school dress. Regarding herself in the mirror as she adjusted her cheap little hat, she wondered anxiously if she looked old enough. She was not worried about her ability. Mr. Beverly had often told her she was the best student in his class, but would any one else in the business world think she was capable of holding down a job?

She sat across the desk from him a little later clasping her pocketbook in nervous hands.

"It's a real break for you," he said. "That is if you're willing to live away from home."

"Live away from home?" She must be dreaming. Miracles like this couldn't really happen.

"You see it's like this. Mrs. Lambert is a writer. Nina Lambert. Perhaps you've heard of her?"

"No." Star admitted. But then she didn't read very much. . . .

"That doesn't matter. What she wants is a secretary who will live at her house. She likes to have one on the spot as she doesn't work at regular hours. It will be a wonderful opportunity for you if you can get it."

"What makes you think I can?" the girl asked anxiously.

"Because Mrs. Lambert asked me to recommend some one from the graduatiing class and I suggested you. She isn't paying much to start with but you will have no expense except your clothes, and the experience will be invaluable to you."

"It would be wonderful," she agreed solemnly.

"You don't mind living away from home?"

"No!" she said so emphatically that he smiled.

"All right. That's settled then. I'll give you her address so you can get right up to see her and meantime I'll telephone that you are coming."

As she lifted the brass knocker on the white door of the writer's residence Star's hands were cold with excitement. Suppose Mrs. Lambert didn't like her? But she would. Oh, she must! One couldn't come this close to escape and be thrust back into prison.

A comfortable middle-aged woman opened the door.

"Mrs. Lambert?" faltered Star. The woman smiled.

"No, I am the housekeeper. Are you the girl Mr. Beverly is sending?"

Star nodded and was shown into a room bright with flowers and sunshine. It was like walking into another world. Gay and friendly like the one where Judge and Mrs. Bennet lived. But the woman who rose to meet her resembled no one Star had ever seen before.

Nina Lambert was short, plump and fortyish, with gray-streaked brown hair and large, sparkling gray eyes. She wore a house coat of striped yellow and red, which somehow seemed to suit her. She was smoking a cigaret, which was held in a long amber holder. But she didn't inhale and she blew little puffs of smoke into the air like a bright-colored toy engine. Her smile was the kindest Star had ever seen. It warmed her like the sun streaming through the open windows.

"How do you do?" Nina said. "Won't you sit down? Would you like a cigaret? No? Then sit here where it's more comfortable. I suppose Mr. Beverly has told you what I want. I warn you I'm a devil to work for. Some days I don't write a line. Others I work far into the night. And I've acquired the very lazy habit of dictating my stories. . . . Do you think you can stand it? Are you unwilling to come here and live?"

Her voice was fascinating, high and sweet, pouring out in a stream of sentences which never sounded quite finished. She was making it appear as if Star were the one to be suited instead of herself.

"I should like it very much," the girl said eagerly.

"But what will your mother think about it? Will she be willing for you to stay away from home?"

A shadow as swift as the flight of a swallow crossed the girl's young face.

"My mother won't mind. But even if she does . . I'm 18 years old."

"And determined to get out on your own just like all the beautiful heroines in my own silly books," Nina laughed. "By the way, you are very beautiful. I hope it won't interfere with your work."

Star looked at her in surprise.

"Nothing shall interfere with my work," she promised.

"Well, that's fine then. Would you like to have a look at your room? It's not very big but you will have a bath of your own."

A bath of her own! Star trembled at the mere thought of such luxury. She followed the portly figure of Mrs. Epperson, the housekeeper, and gasped inwardly as she gazed at the gayly flowered wallpaper, the dresser with its dainty lace doilies, the chintz-covered easy chair and adorable little desk. Through an open door was the glimpse of pink tile and a rose-colored shower curtain. It seemed too good to be true.

"It's a nice room," Mrs. Epperson said. "And Mrs. Lambert is a fine person to work for. She has some peculiar ideas, but she is very kind."

At that moment Star did not care how peculiar the novelist's ideas might be. Anything would be better than the life she had been living with Mamie and Joe. But this place was like heaven! Never again would she doubt that there could be an answer to her prayers.

Nina was in the hall when they came down.

"When can you be here, Miss Bright?"

"Any time."

"Tomorrow? This afternoon? I feel an idea coming on."

"This afternoon then," the girl answered.

Continued Tomorrow.

BAILEY'S SUPREME COFFEE
At All Good Grocers

AUNT HET

By ROBERT QUILLEN.

"It ain't exactly true about John and Amy havin' words. She had plenty; but if he had any at all, he was too smart to turn 'em loose."

JUST NUTS

Solution to Yesterday's Puzzle.

C	L	O	Y		P	R	O	A		C	R	O	A	T
H	O	V	E		H	E	A	R		O	U	T	D	O
I	C	E		R	A	P	S	C	A	L	L	I	O	N
C	O	R	D	O	N		T	A	X		E	S	N	E
		H	O	O	T	S		E	E	D				
P	H	A	E	T	O	N	S		S	E	R	I	A	L
L	E	U		S	M	A	C	K		N	A	N	N	Y
I	L	L	S		S	C	A	R	S		S	T	I	R
E	V	E	N	S		K	R	A	A	L		R	O	E
S	E	D	A	N	S		E	I	D	O	L	O	N	S
				Y	A	K		T	I	G	E	S		
G	I	S	T		C	H	I		R	E	A	P	E	D
I	M	P	R	E	S	A	R	I	O	S		E	P	E
B	A	R	O	N		K	I	L	N		A	C	E	R
E	M	Y	D	S		I	D	E	S		S	T	E	M

JASPER — By Frank Owen

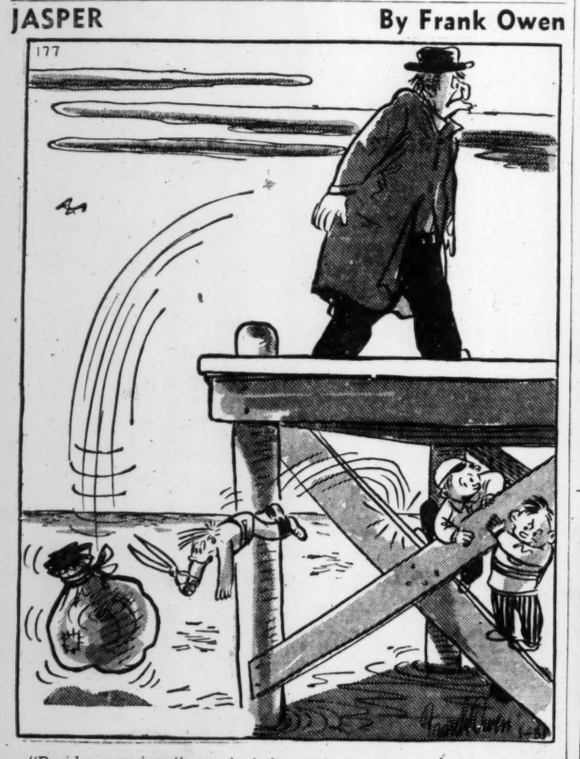

"Besides opening the sack, he's going to show the cat a short cut to beat Mr. Huffy home!"

THE GUMPS — On the Griddle

LITTLE ORPHAN ANNIE — Oh, Johnny!

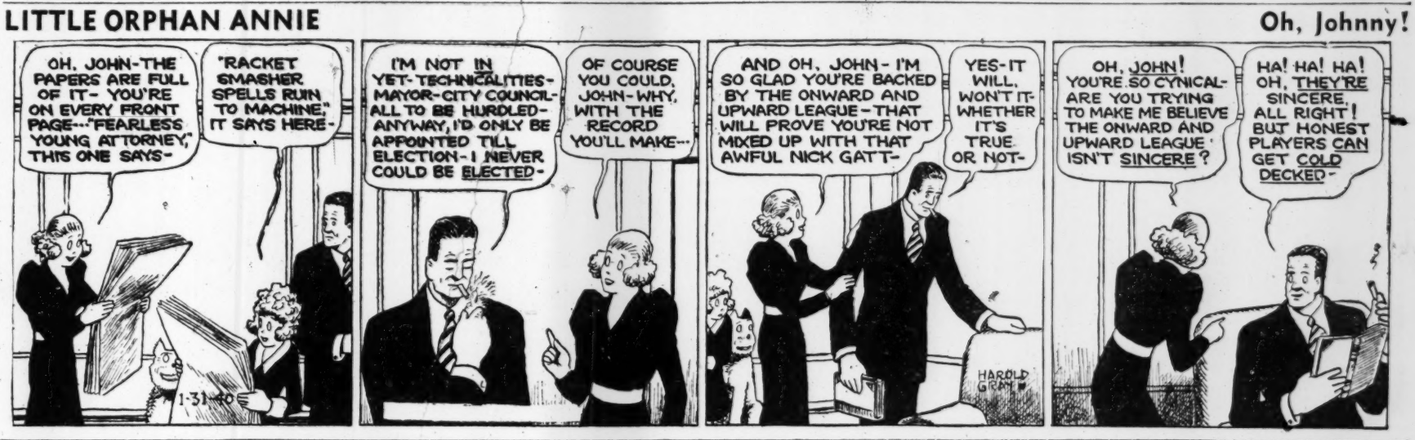

MOON MULLINS — Double-Header

DICK TRACY — Censored

JANE ARDEN—By Monte Barrett and Russell Ross — Jane Learns She Was Rescued

Reg. U.S. Pat. Off.

TODAY'S CROSS-WORD PUZZLE

ACROSS.

1 Dweller in subterranean cave.
11 Small aperture.
15 Easy death.
16 Residence.
17 Foreign.
18 Banks of earth.
19 Long periods of time.
20 To draw back.
22 Proportion.
24 Small bird.
25 Branch.
27 Mother of Helen of Troy.
29 Southern state: abbr.
30 Suitable.
33 Feminine name.
35 To redeem from captivity.
37 A lever.
38 Avarice.
40 Head covering worn by bishop.
41 Greases.
43 One of an infantry armed with rifles: var.
45 Diving bird.
46 Daub.
48 Bandaged.
50 Track worn by wheels.
51 Equatorial climate.
53 Cripple: obs.
54 Letter of the alphabet.
55 Means of transportation: abbr.
56 An entrance.
58 Petty quarrel.
60 Classic poetic form.
62 Horse's pace.
64 Duty on exports.
68 Spotted.
70 Fat.
72 Native of New Zealand.
73 Healthy.
74 Pertaining to ink: rare.
76 Something beside.
77 Type of curve.

DOWN.

1 To rip.
2 To govern.
3 Pertaining to the ear.
4 Model settlement of the insane in Belgium.
5 Place for going ashore.
6 Upon.
7 Smear.
8 Battle of the World War.
9 Flowing and ebbing.
10 Church festival.
11 Pronoun.
12 To plunder.
13 All-devouring.
14 Wills.
21 Corundum powder.
23 Cheese.
26 Sheep's cry.
28 Indigo dye.
30 Mark of contraction.
31 Original.
32 A President of the United States.
34 Licit.
36 Source of supplies.
39 Storehouse.
42 Semi-precious stone.
44 To send back.
47 Uproar.
49 Caluminates.
52 Pertaining to the back.
57 Course traveled.
59 Coin of France.
61 Fish.
63 A limit.
65 Greek letter.
66 Men's club: colloq.
67 A row.
69 Welsh river.
71 Light brown.
75 Musical syllable.

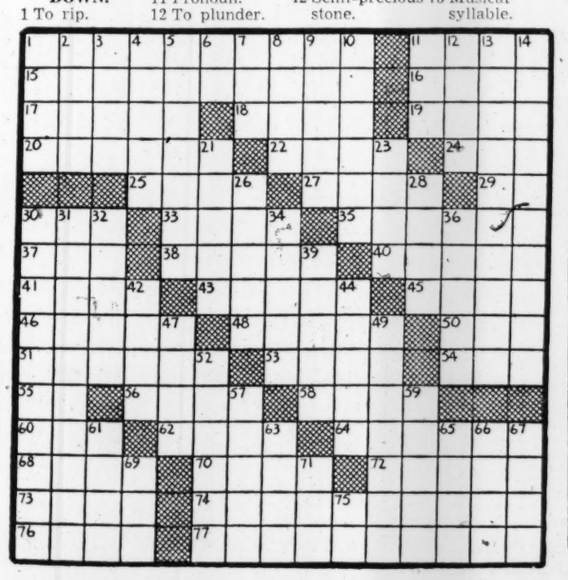

SMITTY — The Voice of Authority

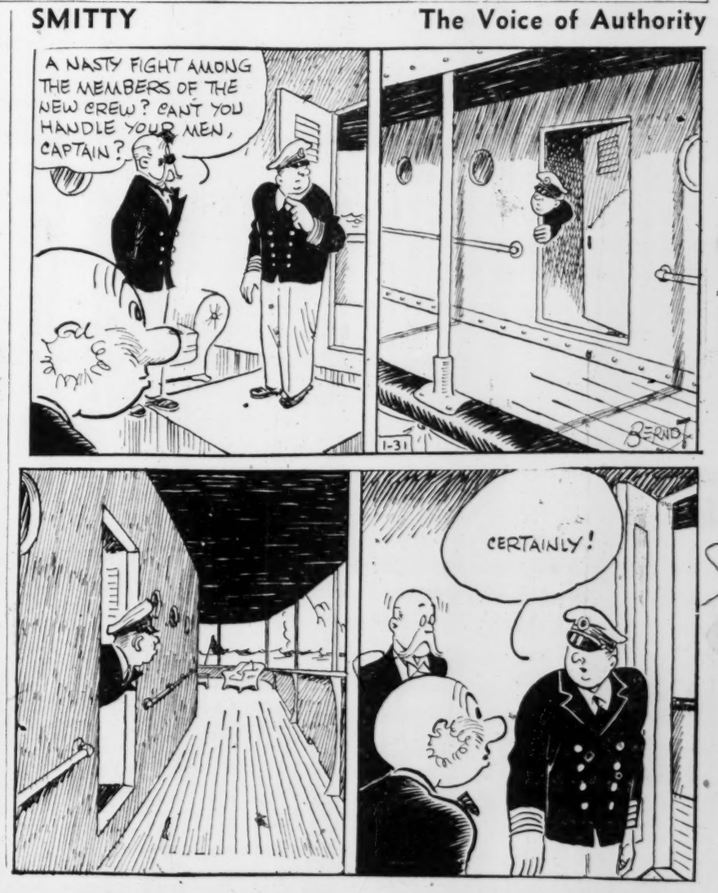

SUPERMAN—By Jerry Siegel and Joe Shuster

Battle in the Sky

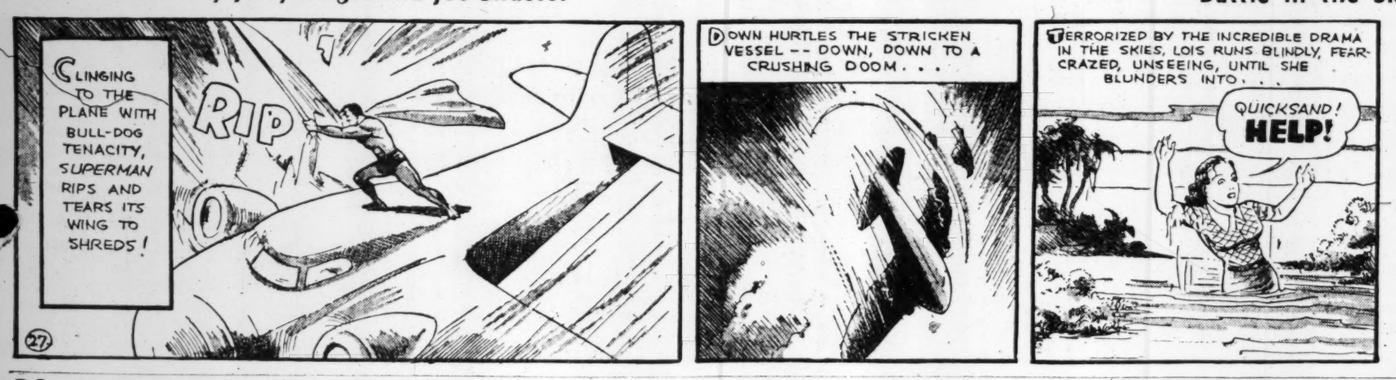

BO

By Frank Beck

TERRY AND THE PIRATES

Network of Intrigue

MARY WORTH'S FAMILY —By Dale Allen

Apple Mary and Dinnie

SMILIN' JACK

Check and Double-Check

TARZAN

By EDGAR RICE BURROUGHS

No. 129 Dazzled

CONSTITUTION WANT ADS BRING RESULTS

+ RADIO PROGRAMS +

Today's Hour-by-Hour Calendar

WGST, 890 Kc. WSB, 740 Kc. WAGA, 1450 Kc. WATL, 1370 Kc.

Note: Where no listing is given, last program in preceding listing is continued.

5:45 A. M.
WSB—Merry-Go-Round.

6 A. M.
WGST—Serenade; 6:10, ATLANTA CONSTITUTION NEWS; 6:15, Gatin's Band.
WSB—Merry-Go-Round.
WATL—Cowboys; 6:15, Johnny Pierce.

6:30 A. M.
WGST—Almanac; 6:45, Hay Byrnes' Varieties.
WSB—Happy Dan's Folks; 6:45, Merry-Go-Round.
WAGA—Yawn Patrol.
WATL—Top of the Morning.

7 A. M.
WGST—Sundial.
WSB—Checkerboard Time; 7:15, News.
WAGA—European News; 7:10, Yawn Patrol.
WATL—News; 7:05, Good-Morning Man.

7:30 A. M.
WSB—Studio; 7:45, Merry-Go-Round.

8 A. M.
WGST—Sundial; 8:05, Interlude; 8:10, ATLANTA CONSTITUTION NEWS; 8:15, Good Morning.
WSB—News; 8:05, Penelope Penn; 8:20, News.
WAGA—Breakfast Club.
WATL—News; 8:05, Good-Morning Man.

8:30 A. M.
WGST—Kentucky Mountaineers; 8:45, Continentals.
WSB—Three Romeos; 8:45, Gospel Singer.

9 A. M.
WGST—Betty, Bob; 9:15, Myrt, Marge.
WSB—The Man I Married; 9:15, John's Other Wife.
WAGA—Josh Higgins; 9:15, Dance Music.
WATL—News; 9:05, Bob Conley's Music; 9:15, Halsey's Music.

9:30 A. M.
WGST—Hilltop House; 9:45, Woman of Courage.
WSB—Just Plain Bill; 9:45, Enid Day.
WAGA—Movieland Review; 9:35, Originalities; 9:45, Novelettes.
WATL—Chet Harper's Music; 9:45, John Metcalf's Choir Loft.

10 A. M.
WGST—Short, Short Stories; 10:15, Life Begins.
WSB—News; 10:15, Road of Life.
WAGA—Homer Knowles; 10:15, Young Malone.
WATL—News; 10:05, Dodge's Music; 10:15, Music in a Mellow Mood.

10:30 A. M.
WGST—Big Sister; 10:45, Aunt Jenny's Stories.
WSB—Against the Storm; 10:45, Guiding Light.
WAGA—Rev. J. M. Hendley.
WATL—Scripture Studies; 10:45, Rutgers Homemakers Forum.

11 A. M.
WGST—Kate Smith Speaks; 11:15, Judy and Jane.
WSB—String That Sing; 11:15, Heart of Julia Blake.
WAGA—Rev. J. M. Hendley; 11:15, Rakov's Music.
WATL—News; 11:05, Jimmy Dorsey's Music; 11:15, Dick O'Heren's Songs.

11:30 A. M.
WGST—Linda's Love; 11:45, Meet Miss Julia.
WSB—Farm and Home Hour.
WAGA—Dr. W. H. Faulkes; 11:45, Follies.
WATL—Toronto Trio.

12 NOON.
WGST—News; 12:15 P. M., Chuck Wagon.
WSB—Farm and Home Hour; 12:15 P. M., Ellen Randolph.
WAGA—Follies; 12:15 P. M., News.
WATL—News; 12:05, Merry-Go-Round.

12:30 P. M.
WGST—Chuck Wagon; 12:45, Snoopers.
WSB—News; 12:45, State College of Agriculture.
WAGA—Streamline Journal.

1 P. M.
WGST—Lanny Ross; 1:15, America for Americans; 1:20, ATLANTA CONSTITUTION NEWS; 1:25, Interlude.
WSB—Follies.
WAGA—Music for Young Listeners; 1:15, Echoes of History.
WATL—News; 1:05, Carlyle Sisters; 1:15, Cliff Cameron.

1:30 P. M.
WGST—Your Family and Mine; 1:45, My Son and I.
WSB—Follies.
WAGA—Favorite Waltzes.
WATL—Scrapbook; 1:45, Kimmy Kennedy's Music; 1:55, News.

2 P. M.
WGST—Society Girl; 2:15, ATLANTA CONSTITUTION NEWS; 2:20, Interlude; 2:25, To Be Announced.
WSB—Mary Marlin; 2:15, Ma Perkins.
WAGA—Orphans of Divorce; 2:15, The Chase Twins.
WATL—Marriage License Romances; 2:15, Happy Larry Lawrence.

2:30 P. M.
WGST—News; 2:35, American School of the Air.
WSB—Pepper Young; 2:45, Vic. Sally.
WAGA—Affairs of Anthony; 2:45, Ted Malone.
WATL—Ray O'Hara's Music.

3 P. M.
WGST—Music That You Want.
WSB—Life Can Be Beautiful; 3:15, Stella Dallas.
WAGA—Club Matinee.
WATL—News; 3:05, Interlude; 3:15, Malcolm MacDonald.

3:30 P. M.
WGST—Musical Pickups; 3:45, Baker Man.
WSB—News; 3:45, School of the Air.
WAGA—Club Matinee.
WATL—Swing Session.

4 P. M.
WGST—Blue Interlude; 4:15, ATLANTA CONSTITUTION NEWS; 4:20, Tin Pan Alley Goes to Town.
WSB—School of the Air; 4:15, Midstream.
WAGA—Wittman Revival; 4:15, Ireene Wicker.
WAGA—News; 4:05, Jimmy Hale's Music; 4:15, Johnson Family.

4:30 P. M.
WGST—It Happened in Hollywood; 4:45, Scatterbook Baines.
WSB—Airport Reporter; 4:45, Georgia Congress of Parents and Teachers.
WAGA—Honorable Archie; 4:45, Denning Sisters.
WATL—Jack Graham's Music; 4:45, Hollywood on Parade.

5 P. M.
WGST—Snoopers; 5:15, Singin' Sam.
WSB—Agnes Scott Program; 5:15, Melodic Moments; 5:25, Cugat's Music; 5:25, Donahue's Music.
WAGA—Blue Barron's Music; 5:25, News.
WATL—News; 5:05, The Monitor Views the News; 5:15, Harold Stokes' Music.

5:30 P. M.
WGST—Kaltenborn Edits the News; 5:45, News; 5:50, Edwin C. Hill.
WSB—King Kimo Kalohi's Ensemble; 5:45, News.
WAGA—Bud Barton; 4:45, Tom Mix.
WATL—Jack Graham's Music; 5:45, Hollywood on Parade.

6 P. M.
WGST—Shall We Dance; 6:15, Lum and Abner.
WSB—Fred Waring in Pleasure Time; 6:15, Sports News and Views.
WAGA—Easy Aces; 6:15, Mr. Keene.
WATL—News; 6:05, Dinner-Dance Music.

6:30 P. M.
WGST—Burns and Allen.
WSB—Emory University Program; 6:45, Twilight Trails.
WAGA—News; 6:45, Art Gillham.
WATL—Dinner Dance Music.

7 P. M.
WGST—Al Pearce.
WSB—Hollywood Playhouse.
WAGA—Breezing Along.
WATL—News; 7:05, Bloch's Swing Fourteen; 7:15, Para Lee Brock.

7:30 P. M.
WGST—Dr. Christian.
WSB—Cliff Arquette.
WAGA—Quicksilver.
WATL—Herbie Kay's Music.

8 P. M.
WGST—Star Theater.
WSB—Fred Allen.
WAGA—Green Hornet.
WATL—Raymond Gram Swing; 8:15, War at Sea.

8:30 P. M.
WGST—Star Theater.
WSB—Fred Allen.
WAGA—Horse and Buggy Days.
WATL—Top Tunes; 8:45, Eddie Camden's Music.

9 P. M.
WGST—Glenn Miller's Music; 9:15, Waltz Time.
WSB—Kay Kyser's Class.
WAGA—Roy Shield Revue.
WATL—News; 9:05, Lee Forrest's Music; 9:15, Boyd Raeburn's Music.

9:30 P. M.
WGST—Supper Dance Melodies; 9:45, In Tune With the Times.
WSB—Kay Kyser's Class.
WAGA—Adventures in Reading.
WATL—Roll Up the Rugs.

10 P. M.
WGST—Amos 'n' Andy; 10:15, European-Local News.
WSB—Fred Waring in Pleasure Time; 10:15, News.
WAGA—News; 10:15, Dance Music.
WATL—News; 10:15, Griff Williams' Music.

10:30 P. M.
WGST—Everett Hoagland's Music.
WSB—Welcome South, Brother.
WAGA—George Olsen's Music.
WATL—Dick Jurgens' Music.

11 P. M.
WGST—ATLANTA CONSTITUTION NEWS; 11:10, Interlude; 11:15, Johnny Hamp's Music.
WSB—Hymns from Fireside at the Close of Day.
WAGA—Haven McQuarrie's Marriage Club.
WATL—News; 11:05, Guy Lombardo's Music.

11:30 P. M.
WGST—Vincent Lopez's Music.
WSB—Al Apollon's Music; 11:45, Woody Herman's Music.
WAGA—Larry Clinton's Music.
WATL—Phil Harris' Music.

12 Midnight.
WGST—Sign off.
WSB—News; 12:05, Sign off.
WAGA—Sign off.
WATL—News; 12:05, Nick Stewart's Music.

12:30 A. M.
WATL—Skinnay Ennis' Music.

1 A. M.
WATL—News; 1:05, Sign off.

SHORT-WAVE

ROME—7:30 p. m.—News in English; Light Music; Tourist Notes. 2RO, 11.81 meg., 25.4 m.; IRF, 9.83 meg., 30.5 m.

TOKYO—8:05 p. m.—Light Music. JZK, 15.16 meg., 19.7 m.

MADRID—8:25 p. m.—News in English. EAQ, 9.86 meg., 30.4 m.

EINDHOVEN—8:45 p. m.—Transmission to South-Eastern U. S. A. PCJ, 9.59 meg., 31.2 m.

BERLIN—9:00 p. m.—Current Events (English) DXB, 9.61 meg., 31.2 m.; DJD, 11.77 meg., 25.4 m.

PARIS—9:15 p. m.—Radio Sketches. TPB11, 11.88 meg., 25.2 m.; TPA4, 11.71 meg., 25.6 m.

PARIS—11:30 p. m.—News in English. TPB11, 11.88 meg., 25.2 m.; TPA4, 11.71 meg., 25.6 m.

Radio Highlights

6:30—Burns and Allen, WGST.
7:00—Al Pearce, WGST.
7:00—Hollywood Playhouse, WSB.
7:00—Breezing Along, WAGA.
7:30—Dr. Christian, WGST.
7:30—Cliff Arquette, WSB.
8:00—Star Theater, WGST.
8:00—Fred Allen, WSB.
9:00—Glenn Miller's Music, WGST.
9:00—Kay Kyser's Musical Class, WSB.
10:30—George Olson's Music, WAGA.
11:05—Guy Lombardo's Music, WATL.
11:30—Vincent Lopez's Orchestra, WGST.
11:30—Larry Clinton's Orchestra, WAGA.
12:30—Skinnay Ennis' Orchestra, WATL.

THEATER—Ruth Chatterton, famous for her portrayals in all three media of dramatic entertainment—stage, screen and radio—will be guest of the "Star Theater" in "The Last of Mrs. Cheney," over WGST at 8 o'clock tonight. Burns Mantle will introduce Miss Chatterton and make another of his interesting commentaries.

Hollywood's half of the "Star Theater" hour again will present Master of Ceremonies Ken Murray in a musical and mirthful half-hour with Kenny Baker, Frances Langford, Irene Ryan and David Brokeman's Orchestra.

FRED ALLEN—Joe Louis, the Brown Bomber of Pugilism, and Fred Allen, the Dynamic Destroyer of the Airwaves, will tangle when Fred interviews Joe as his "Person You Didn't Expect to Meet" over WSB at 8 o'clock tonight.

Exchanging quip for blow and satire for sock, the go is set for fifteen minutes, with Harry von Zell the third man in the ring. Holding ringside seats, and rounding out the rest of the hour-long program will be Portland Hoffa, the Mighty Allen Art Players, Wynn Murray, the Merry Macs and Peter van Steeden's Orchestra.

COMEDY—Gracie Allen will make a lively bit of musical history when she sings the new Johnny Mercer-Hoagy Carmichael number, "Way Back in 1939 A. D.," on the Burns and Allen program over WGST at 6:30 o'clock tonight. The song is a saga of perispheres, jitterbugs and the F. H. A.

Frank Parker, who's always making eyes at every fair charmer he sees, will sing "Faithful Forever." George Burns will try to retain his sanity during Gracie's whimsies, and Ray Noble will come through with a few deadpan jokes in the British manner. Ray also conducts the orchestra—American style.

DRAMA—Charles Boyer will star in "The Man From Yesterday," dramatized from a story by Leslie Gordon Bernard, in "Hollywood Playhouse" during its broadcast to be heard over WSB at 7 o'clock tonight.

Boyer will take the part of a shipwrecked playwright who returns to Broadway in time to reclaim a hijacked play.

'HILL TOP HOUSE'
A Swell Show
9:30 A. M.
MONDAY THRU FRIDAY
SPONSORED BY
"PALMOLIVE SOAP"

Your Own Horoscope for Jan. 31st

By ALICE DENTON JENNINGS, Noted Atlanta Chirologist.

What today means to you if you were born between—

March 21st and April 19th (ARIES)—Plan to be as practical as possible today until 4:25 p. m., for you may find yourself filled with idealistic schemes, or come in contact with people or affairs that are vague and unsatisfactory. After 4:25 an excellent period to attain your desires, and for dealings with prominent people.

April 20th and May 20th (TAURUS)—Financial matters, dealings with bankers, lawyers, judges, merchants, educators, especially favored today prior to 12:56 p. m. After this time stick to routine matters.

May 21st and June 20th—GEMINI)—An excellent day to get rid of old correspondence. Previous to 4:26 p. m. favors social affairs, dealings with unusual people. Use care around water and chemicals.

June 21st and July 22d (CANCER)—You are likely to encounter much sensitiveness in others previous to 11:30 a. m. This period favors strict attention to your own work. Between 11:30 a. m., and 1:40 p. m. favors snappy action.

July 23d and August 22d (LEO)—Until 2:08 p. m. today is the time to engage in work that has an element of attractiveness and beauty, such as purchasing new clothes, going to the beauty shop, etc. Between 2:08 p. m. and 9:23 p. m. favors contacts with older people, business and financial dealings.

August 23d and September 22d (VIRGO)—New beginnings today are apt to be lifted suddenly out of one situation into another. Guard against high strung nerves, and being too much in a rush. Be poised and serene.

September 23d and October 22d (LIBRA)—Make the most of opportunities presented today or go out after new opportunities. Previous to 3:25 p. m. an excellent period to profit through the advice of others. After 3:25 p. m. favors travel, interviews, correspondence.

October 23d and November 21st. (SCORPIO)—Unusual developments in your affairs may be presented previous to 12:39 noon. Entirely unexpected situations of a favorable nature may arise. Be especially careful of your temper after 12:39 p. m. and until 3:30 p. m.

November 22d and December 21st (SAGITTARIUS)—A good deal of useful work may be accomplished today through concentration and a determination to be deliberate and moderate. An excellent day for dealing with conservative people, general business, but avoid sudden changes.

December 22d and January 19. (CAPRICORN) — An excellent day for dealing with people in high position, obtaining cooperation, finances, general business, legal matters; also educational interests.

January 20th and February 18th. (AQUARIUS)—After 9:46 a. m. is an excellent time for artistic efforts, work relating to beauty, and dealing with women. Previous to 9:46 a. m. make a special effort to guard against impatience and over aggressiveness.

February 19th and March 20th. (PISCES)—Be especially cautious around liquids and chemicals today. Between 7:40 a. m. and 7 p. m. is an excellent period for new and important business transactions.

Map Your Life According to Its Plan

If you would like to have an Astrological chart covering your sign of the Zodiac, THE CONSTITUTION will be glad to send it to you. All that is necessary is to fill in and follow directions in this coupon:

Alice Denton Jennings,
The Atlanta Constitution,
Atlanta, Ga.

I enclose:
1. Self-addressed stamped envelope.
2. Ten cents in coin to cover mailing.

I was born: MONTH _____ DATE _____ YEAR _____

Name _____

Address _____ City _____

You may obtain as many Astrological charts as you wish for your family and friends. There is nothing to do except to send in the birthdate, address, self-addressed stamped envelope and 10 cents in coin to cover EACH birthdate, in accordance with this coupon.

SCOTT'S SCRAPBOOK

By R. J. SCOTT

THE CONSTITUTION

CLASSIFIED ADVERTISING

Information

CLOSING HOURS

Daily Want Ads are accepted up to 8 p. m. for publication the next day. Closing hour for the Sunday edition is 8:30 p. m. Saturday.

LOCAL CLASSIFIED RATES

Daily and Sunday rates per line for consecutive insertions:

1 time, per line 29 cents
3 times, per line 22 cents
7 times, per line 20 cents
30 times, per line 16 cents

10% Discount for Cash

Minimum: 2 lines (11 words).

In estimating the space to an ad figure 5 average words for first line and 6 average words for each additional line.

Ads ordered for three or seven days and stopped before expiration will only be charged for the number of times the ad appeared and adjustments made at the rate earned.

Errors in advertisements should be reported immediately. The Constitution will not be responsible for more than one incorrect insertion.

All Want Ads are restricted to their proper classification and The Constitution reserves the right to revise or reject any advertisement.

In answering advertisements, never send original letters of recommendations, as they are seldom, if ever, returned. Always send copies.

Ads ordered by telephone are accepted from persons listed in the telephone or city directories on memorandum charge only. In return for this courtesy the advertiser is expected to remit promptly.

To Phone An Ad

Call WAlnut 6565

Ask for an Ad-Taker

Railroad Schedules

TERMINAL STATION

Schedule Published as Information.
(Central Standard Time)

Arrives—	A. & W. P. R. R.	—Leaves
11:35 pm	Montgomery-Selma	6:30 am
11:35 pm	New Orl-Montgomery	
12:45 pm	New Orl-Montgomery	8:50 am
4:55 pm	Montg.-Selma Local	12:45 pm
8:00 am	New Orl-Montgomery	6:00 pm

Arrives—	C. OF GA. RY.	—Leaves
2:15 pm	Griffin-Macon-Sav.	7:45 am
12 noon	Columbus	8:40 am
5:55 pm	Macon-Albany-Florida	9:05 am
11:55 am	Griffin-Macon	4:00 pm
6:05 pm	Columbus	4:30 pm
6:30 am	Albany-Florida	6:35 pm
10:05 am	Albany-Tampa-St. Pete.	6:50 pm
10:15 am	Macon-Albany-Florida	7:25 pm
6:05 am	Macon-Savh.-Albany	10:00 pm

Arrives—	SEABOARD AIR LINE	—Leaves
6:15 pm	Birmingham-Memphis	6:45 am
3:55 pm	N. Y.-Wash.-Rch.-Nor.	12:55 pm
5:10 pm	Athens	8:00 am
12:45 pm	Birmingham-Memphis	4:05 pm
6:20 am	N. Y.-Wash.-Rich.-Nor.	6:30 pm
5:30 am	N. Y.-Wash.-Rch.-Nor.	9:15 pm

Arrives—	SOUTHERN RY.	—Leaves
8:55 pm	Valdosta-Brunswick	7:00 am
6:10 pm	Bham-Mps-Kan. City	7:00 am
8:00 pm	Detroit-Chicago-Clev.	8:15 am
5:40 pm	Washington-New York	8:25 am
5:35 pm	Jax-Miami-St. Pete	10:10 am
6:20 pm	Cin.-Det.-Cleve.-Chi.	10:30 am
8:35 am	Crescent Limited	1:00 pm
7:30 pm	Rich.-Wash.-New York	1:05 pm
7:45 am	Rome-Chattanooga	1:40 pm
11:50 am	B'ham-Mps.-Kan. City	3:40 pm
10:35 am	Warm Spgs.-Columbus	4:55 pm
10:00 am	Cin.-L'ville-Chi.-Det.	6:08 pm
3:30 pm	Washington-New York	6:20 pm
7:55 am	Jax-Miami	6:20 pm
10:25 am	Miami-Tampa-St. Pete.	6:25 pm
6:55 am	Columbia-Char'n-Wash.	8:00 pm
6:20 am	Jax-Bruns'ck-Miami	8:15 pm
6:55 am	B'ham-New Orleans	11:15 pm
6:00 am	Wash.-N. Y.-Asheville	11:55 pm

UNION PASSENGER STATION
(Central Standard Time)

Arrives—	A., B. & C. R. R.	—Leaves
3:25 am	Jacks'nv'le-Miami-Fla.	12:31 am
3:25 am	C'dele-Fitzg'ld-W'cross	12:31 am
6:50 pm	Cordele-Waycross	7:15 am
6:00 am	W'cs'-Tifton-Tho'sville	9:00 pm

Arrives—	GEORGIA RAILROAD	—Leaves
5:35 pm	Augusta-Charleston	8:30 am
5:35 pm	Florence-Richmond	8:30 am
6:20 am	Augusta-Florence	8:00 pm
6:20 am	Charleston-Wilm'ton	8:00 pm

Arrives—	L. & N. R. R.	—Leaves
4:30 pm	Knox. via Blue Ridge	7:15 am
6:30 pm	Knox.-Cin.-Chicago	8:15 am
•6:25 pm	Cin.-Det.-Cl.-Chi. C'bus	10:35 am
8:25 am	Cin.-L'ville-Chicago	6:25 pm

•Arrives Terminal Station.

Arrives—	N., C. & St. L. RY.	—Leaves
12:26 am	Nash-St. Louis-Chicago	3:30 am
5:50 pm	Mtta.-Cartv.-Cal.-D'ton	10:40 am
5:50 pm	Chat.-Nashv.-St. L.-Chi.	10:40 am
8:20 am	Chat.-Nashv.-St. L.-Chi.	6:45 pm
7:00 am	Chat.-Nashv.-St. Louis	9:15 pm

ANNOUNCEMENTS

Auto Travel Opportunities 1

THE CONSTITUTION advises caution in securing or offering transportation on a share-expense basis. Demand bona fide references as to reliability, character and responsibility of owner or passengers.

PRIV. party driving Tampa, St. Petersburg this week; take 2 or 3. VE. 9908.

Beauty Aids 4

$3 WAVES, $1.50; $5 waves $2, with free hot oil treatment. Tru-Art Beauty Shop, 201 Grand Theater Bldg. JA. 8557.

GUARANTEED permanents, $1 to $10. Robert Fulton Hotel Beauty Shop, JA. 8590.

OIL CROQUIGNOLE WAVE — Best in town, $2.50. Mackey's, 66½ Whitehall St., JA. 1057; WA. 0073.

FREE Haircuts, Marcels, Finger Waves. Artistic Beauty Institute, 10½ Edgewood.

HOLLYWOOD Beauty Salon, under new management. Special—guaranteed oil waves, $3.50 wave $2, $5 wave $3. JA. 8880.

DAVISON'S Basement—Permanents $2.95 to $5.00. WA. 7612. Extension 229.

PERMANENTS, $1.00. Appointments unneces. Reba Beauty Salon, 19½ P'tree.

NINA'S BEAUTY SHOP, 23 ARCADE. JA. 8140. PERMANENTS, $1.50 UP.

WELL Estb. beauty shop in desirable neighborhood. RA. 4096.

Lost and Found 8

Ads Appearing in This Classification Are Broadcast Daily Over Radio Station WGST.

LOST—Lady's diamond dinner ring, vicinity Boulevard Dr., 2nd Ave. Reward. DE. 7230.

LOST—1938 C. H. S. gold ring, P'tree Arcade rest room. Reward. RA. 6642.

LOST—Fat lemon and white pointer dog. Reward. CH. 2823.

Dressmaking 9

SLIP COVERS, DRAPERIES AND DRESSMAKING $5.00 PER DAY. WILL BRING PORTABLE. HE. 6022.

SLIP COVERS (tailor finish), 3 pieces, $6; one chair, $2.25. Mrs. McNeill, WA. 6798.

DRESSMAKING, tailoring, fur coats remodeled and lined. Work guar. VE. 8487.

SLIP covers, Jan. only, 2 pcs., $4.50. Work guar. Mrs. Fuller, CH. 5868, DE. 3537.

Personals 10

FREE $10—For names of anyone contemplating bldg., refinancing or modernizing home, if awarded contract. Roles, Inc., JA. 0162.

G. W. T. W. TICKETS, DE. 8777.
PLACE orders now, good seats secured, future shows. Del. C.O.D. small charge.

QUITS—Stops liquor habit. Odorless, tasteless, harmless. May's Cut Rate Drug Stores, Atlanta, Ga.

DR. M. CLYDE WELLS, DENTIST. 132½ WHITEHALL ST. JA. 1887.

DR. C. A. DUNCAN, DENTIST. 135½ WHITEHALL ST. MA. 4537.

CURTAINS LAUNDERED. Mrs. C. R. Smith, 807 Pryor St. MA. 2710.

SPRING tailoring, furs remodeled. Mrs. Fairbanks, 212 13th, N. E. VE. 1259.

WANTED—Job handpainting. Write Mrs. W. J. McCoy, Box 110, Luthersville, Ga.

MAKE your dress or suit, 3-hr. classes, day or evening; enroll now. DE. 4032.

Constitution Classified Ads Bring Results

BUSINESS SERVICE

Need a Specialist?
Advertisers in this classification are capable of furnishing almost any specialized service required in business or the home—consult with them when in need of expert craftsmen.

Alterations and Building

$5.99 to $9.59 PER MONTH
WILL modernize your home, add another room or bath; also painting, papering, floor finishing, roofing, no cash necessary. First payment due 30 days after work is finished. Mr. Morris, VE. 7221. Nights JA. 4738.

NO CASH req. Let Roles, Inc., modernize your home. Finance home. JA. 0162.

Accounting

AUDITS SYSTEMS TAX SERVICE W. B. NEWBERRY, JA. 7700.

Bed Renovating

$8.50—INNERSPRING MATTRESS MADE FROM YOUR OLD MATTRESS. IMPERIAL BEDDING CO. WA. 5797.

SQUARE DEAL MATTRESS CO.
OLD mattresses into inner springs, $8.50 up. Cotton mattr., $2.50 up. MA. 6109.

$3 RENOVATING, 2 FOR $5.
Gate City Mattress Co. JA. 3100.

SUPERIOR Mattress Co., inner-spring mattresses; day service. HE. 9274.

ATLANTA'S OLDEST RENOVATORS TRIO MATTRESS CO. MA. 2983.

$8.50 INNERSPRING FROM YOUR OLD MATTRESS. EMPIRE, MA. 2068.

Calcimining, Cleaning, Painting

RMS. tinted $3. material furn., papered $4. Painting. Elijah Webb, RA. 5090.

Cleaning-Papering-Painting

ROOMS tinted, $3.00; papered, $4.00. Paint'g, repair. Robert Webb, RA. 9076.

Contracting

WE fabricate and erect welded steel buildings for every purpose. MA. 0041.

Electric Wiring

C. A. PUCKETT—PROMPT, RELIABLE SERVICE, 18 ROSWELL RD. CH. 3622.

Floors

FLOOR sanding and refinishing. New low prices. Long easy terms. JA. 5383.

Floors, Refinishing

25% DISCOUNT for Jan. Refinished like new. Acme Flr. Finishing Co., WA. 1508

Furnaces—Cleaning, Repairing

IF YOUR furnace smokes call MA. 4747. Free inspection. Harrison Furnace Co.

Furniture Uphostering

LIVING ROOM SUITES REUPHOLSTERED, $20 UP. EMPIRE. MA. 2068.

LIV. rm. suites uphol. like new, spec. prices. Brown, Bass Furn. MA. 5123.

General Home Repairs

PAINTING, papering, carpentry. H. G. Winters, RA. 8260, RA. 1321.

Knives and Saws Sharpened

QUICK SERVICE SAW REPAIR CO. 610 Western Ave., N. W. JA. 5284.

Painting and Decorating

WALLPAPERING, painting, white labor. Satis. guar. Reas. W. J. Steel, MA. 4782.

Papering, Tinting, Painting

PAPERING, painting, plastering, tinting, $1.45; work guar. Davis, JA. 1229.

Papering and Painting

$3 RMS. PAPERED, PAINTING, FLOORS REFINISHED; WHITE LABOR; WORK GUARANTEED. MA. 5557.

Plumbing Supplies

WHOLESALE, retail, buy direct. 197 Central, S. W. Pickert Plumb. Supply Co.

Plumbing, Repairing

BURSTED pipes replaced, pipes thawed. Reasonable. HE. 3373-J or HE. 2077.

AAA PLUMBING CO.
Open Day and Night. JA. 1472.

Piano Tuning

EXPERT piano tuning and repairs. Lowest prices. Rich's Piano Dept. WA. 4636.

Radio Repairing

BAME'S INC., WA. 5776. Repairs to all makes radios and Victrolas.

Repairing and Painting

GENERAL repairing, painting, interior decorating. W. M. McNorton, WA. 4391.

Roofing.

HAVE your gutters and roofs repaired before it's too late. Quick service. Call Mr. Summer, DE. 2962. Ledbetter & McKown Roofing Co.

WE FIX any old roof. Tip-Top Roofers, 208 Marietta St., JA. 3039.

Roofing and Repairing

LEAKY roofs repaired. Call Anderson-McGriff, 757 Marietta St., N. W. MA. 2681.

CHAS. N. WALKER ROOFING CO. "We top 'em all." 141 Houston. WA. 5747.

ROOF repairing by experienced workmen. Capital Roofing Co. 49 Ala. St. JA. 0132.

JOHNS-Manville roofs. Free est. gen'l. rep. Skilled w'kmen. Hartley, RA. 2783.

Roofing, Painting, Repairing.

ROOFING, painting, papering, repairing guttering. W. S. Stroud, RA 1292.

Rug Dyeing

UNSURPASSED cleaning, dyeing, repairing, guar. Floormaster Co., 1520 Spring, VE. 5025.

Signs

ART SIGN CO., 105½ Broad St., S. W. St. Clair Salvant, Mgr., WA. 1912.

Tailoring and Altering

R. B. PLEASANT THE TAILOR. 33 Forsyth St., S. W. JA. 6699.

Tinting, Cleaning, Papering

ROOMS tinted, $3.00; papered, $4.00. Paint'g., repair. Enoch Webb, RA. 1004.

Water Pumps

WATER systems installed and serviced. Murphey Eq. Co., 2374 P. de L. DE. 1964

SALES AND SERVICE. Richter, WA. 6339. 250 Spring St., N. W.

Window and House Cleaning

NAT. Window Cln. Co., Inc. Floors waxed. Walls, woodwork cleaned. JA. 2100

EDUCATIONAL

Coaching 11

Hurst Dancing School
SAMPLE lesson free. Regular dance Wed.-Sat. P'tree at North Ave. HE. 9226.

EMPLOYMENT

Employment Agency 29

GA. STATE EMPLOYMENT SERVICE. Snow shovelers available. 191 Marietta St., N. W. MA. 9753.

Help Wanted—Female 30

TYPIST
SINGLE girl 18-24, with or without experience. Should have personality suited to reception work. $60.

COMPTOMETER OPERATOR
SALARY $70-$80, statistical experience preferred.

EXECUTIVE SERVICE CORP.

WE HAVE now moved to our new location, Witt Bldg., 249 Peachtree St. We have one of the most modern and best equipped schools in the south. Marsh Business College, WA. 8809.

$15 WEEKLY easily earned. Your own dresses free. Show new spring fashion frocks. No canvassing. No investment. Send age and dress size. Fashion Frocks, Dept. T-5809, Cincinnati, Ohio.

DEMAND for experienced white housekeepers, children nurses. 442 Forrest.

SALES ladies for well advertised product. 400 Peachtree Arcade Bldg.

Help Wanted—Male 31

ASS'T. OFFICE MANAGER
Large corporation offers unusual opportunity to man 25-35, who has good general office background plus understanding of financial statements. Definite future for right man.

AUTO FINANCE MAN
$135-$140. Age 24-30, should be contact type and well grounded. Credits and collections.

GENERAL OFFICE MAN
AGE 24-30, experienced in accounting department preferable. Salary $125.

EXECUTIVE SERVICE CORP.

EMPLOYMENT

Help Wanted—Male 31

MAN with car to contact druggists and wholesalers. Handle crew of men distributing advertising matter. Free to travel. State full experience. Address P-497, Constitution.

LICENSED druggist at once. Young single man with front work experience. An excellent opportunity for energetic man. Give references and salary expected. Imperial Pharmacy, Gainesville, Ga.

INSURANCE—Weekly premium accident and health. Salary and commission paid to debit builders. Apply 9 a. m. 402 Georgia Savings Bank Bldg.

THREE APPLIANCE SALESMEN.
EXPERIENCED or inexperienced, to be schooled. Southern Appliance Co., 982 Peachtree St.

COMPETENT and experienced wallpaper department mgr. Outstanding opportunity for advancement. Call Mr. Howard, WA. 4185.

BOOK AND MAGAZINE MEN.
KNOCKOUT Giant family Bible mag. deal. Publisher's Guild, Rhodes Bldg.

EXPERIENCED STEWARD FOR SMALL HOTEL. ADD. P-241, CONSTITUTION.

TWO high school seniors for part-time work. Apply 227 Grant Bldg.

Help—Instruction 34

LEARN BEAUTY CULTURE
AT THE South's largest and most complete beauty school. We place our graduates in better shops. Call or write for free booklet. Artistic Beauty Institute, 10½ Edgewood Ave., WA. 2170.

LEARN BEAUTY CULTURE
AT MOLER'S and be placed. Day or evening. Send for free booklet. MOLER COLLEGE, 43½ Peachtree, N. E. JA. 3209.

FREE booklet in beauty culture. American School of Beauty. 76½ N. Forsyth.

Help Wanted—Salesmen 36

WANTED—Printing salesman to represent an old established house in selling to counties, city halls, banks, and commercial customers in esbtablished territory in north Mississippi. Give age, experience and references. F-254, Constitution.

NATIONAL paint concern, desires services of experienced paint salesmen for metropolitan territory in Atlanta. Must know local trade. Real opportunity for advancement. Call Mr. Howard, WA. 4185.

WE WANT two salesmen to sell houses. Real estate experience unnecessary. Must have nice car and be willing to work. Apply Edw. M. Chapman, Chapman Realty Co., 71 Forsyth St., N. W.

Trade Schools 39

YOUNG MEN—Learn BARBERING at MOLER'S and be placed. Day or evening. Call or write for free booklet. 43½ Peachtree, N. E., JA. 3209.

Sit. Wanted—Female 40

STENOGRAPHER, EXPERIENCED, OWN TYPEWRITER. UPTOWN LOCATION. WA. 1246.

YOUNG LADY, competent stenographer, wants position, good references. CA. 3196

Situation Wanted—Male 41

EXECUTIVE, experienced manufacturer, specializing in sales, at present representing eastern firm on national basis, resident Atlanta, desires connection with Atlanta or near-by firm. Address N-313, Constitution.

YOUNG man, college graduate, sales and bank experience, references. HE. 6146.

COLORED

Help Wanted—Female 42

COMPETENT maid for private home. References. Apply Original Waffle Shop, 62 N. Pryor, between 4:30 p. m. and 10 p. m.

WANTED—35 COOKS AND MAIDS. HAVE PLENTY OF JOBS OPEN. $6 TO $10. 619 WASHINGTON STREET.

Call MA. 3704, Fried Agency
Reliable Cooks, Maids. 619 Washington.

50—PLAIN COOKS, $6 to $8, 15 cooks for lot jobs, 15 pastry cooks, $8 to $10, 442 Forrest Ave.

CALL WA. 3695—Podhouser Agency, 10 years serving particular employers.

IF YOU NEED cooks, maids, butlers, chauffeurs, call Fannie Brown, MA. 3781.

Situations Wtd.—Female 46

EXPERIENCED maid needs work. City references. Grace, MA. 3704.

Situations Wtd.—Male 47

WANT job, butler, chauffeur, janitor, laborer, porter, ydman. Rfs. RA. 4233.

FINANCIAL

Business Opportunities 50

8 APARTMENTS (Efficiency) Income $250—clears $145. Owner has other business—a beauty NS.—$400.
REALTY BUSINESS EXCHANGE, INC. Grant Bldg. JA. 5175.

TREASURER—Well established business can use bookkeeper to act as treasurer, $2,000 investment required and secured. State age, education and experience, P. O. Box 64, Station C, Atlanta.

WAGON wheels, drive-in, chicken, steak dinners. Roswell Rd. Lot 300x300. Best location in Atlanta, good business. Must leave account other business. CH. 9162.

WANT man with $450 cash and services to join me in business that will pay us each over $200 monthly. No selling or peddling. Address N-314, Constitution.

30 BED RMS.—9 baths, 55 guests, nets $300 month and up. Property and all, $20,000. $5,000 cash. Southern Business Brokers. Volunteer Bldg. MA. 5777.

RESTAURANT suitable for couple, doing $20 daily. Rent $30. Well equipped. Address N-315, Constitution.

SMALL manufacturing plant, real opportunity for good man. Address P-461, Constitution.

LUNCHROOM—Close in, plenty business; $100 handles this. 301 Connally Bldg.

HIGH-CLASS beauty shop, in business 15 yrs.; very suc. Reas. P-406, Consti.

CAFE—Living quarters, rent $15; doing good business; $375 buys. WA. 1474.

$600 CAFE; $25 DAILY; BUSI. DISTRICT; TERMS. MA. 1917.

Loans on Real Estate 52

$750 AND up to build, modernize, refinance. No appl'n fee. Standard Fed. S. & L. Ass'n., Healey Bldg. MA. 6619.

LOANS on acreage, Fulton, adjoining counties. Quick action. Ralph B. Martin Co., WA. 0627.

LOANS $300 up. No commission, 6% and 7%. American Sav. Bk., 140 P'tree.

90% FHA LOANS ON HOMES. Jefferson Mortgage Corp., WA. 0814.

UNLIMITED funds for new homes, or refinancing homes. P-238, Constitution.

"WE MAKE REAL ESTATE LOANS." Atlanta Federal Savings & Loan Ass'n.

Purchase Money Notes 54

FIRST mortgage purchase money notes bought. American Sav. Bk., 140 P'tree.

Loans on Mortgages 56

Southern Federal Savings & Loan Ass'n. Mr. Taylor, Hurt Bldg. MA. 1935.

Financial 57

CALL ON US
FOR THE MONEY

You Need to Clean Up Old Bills and Straighten Yourself Out Financially. Make Use of Our

SIMPLIFIED LOAN METHOD

which offers many advantages by which you will benefit. Some of the features are a great variety of payment plans, full privacy, flexible terms and absence of red tape. Amounts up to several hundred dollars.

COMMUNITY
LOAN & INVESTMENT CORP.
8½ BROAD ST., N. W. SECOND FLOOR WA. 5295
210 PALMER BLDG. MARIETTA & FORSYTH STS. WA. 9332
207 CONNALLY BLDG. 93 ALABAMA ST., S. W. MA. 1311
Community Investment Certificates Pay 3% Per Annum

"WE'RE NOW MAKING LOANS"
AT our temporary location across from our old location.
188 MITCHELL ST.
CITIZENS LOAN ASSOCIATION.

LOANS, $60 to $1,000. Southern Discount Co., 220 Healey Bldg. WA. 4122.

FINANCIAL

Financial 57

AUTO & TRUCK LOANS
REFINANCING PLAN
Up to $1,000 in Ten Minutes
CAR DOES NOT HAVE TO BE PAID FOR
START PAYMENT IN APRIL
$ 75 Loan—repay $1.00 week
$100 Loan—repay $1.50 week
$200 Loan—repay $3.00 week
$500 Loan—repay $5.00 week
Same Plan for Monthly Payments
Auto License Loans
50c TOTAL COST

AS a special introductory offer we will buy your auto tags and you repay us at a total cost of only 50 cents to you.

"Borrow the Universal Way"

1. Money at legal rates.
2. No fees—no extras.
3. Higher appraisals.
4. Up to 24 months to repay.
5. 60 days on first payment.
6. Friendly bank-like service.
7. No endorsers—no co-signers.
8. You keep car!

UNIVERSAL
AUTO LOAN COMPANY
182 Spring St., N. W.
Corner Carnegie Way.
FREE PARKING
We Will Pay Your Check.

AUTO LOANS
CAR NEED NOT BE PAID FOR
NEW LOCAL COMPANY
8% NEW PLAN 8%
"A Friendly Institution"
$10.00 to $1,000.00

1. 1928 TO 1940 CARS AND TRUCKS
2. PAYMENTS AS LOW AS 50c WEEK
3. 5-MINUTE SERVICE
4. REDUCE YOUR PAYMENTS
5. GET EXTRA MONEY
6. BANK-LIKE SERVICE
7. LEGAL RATES
8. NO EXTRAS—NO FEES
9. NO PAYMENTS TILL MARCH
10. 24 MONTHS TO PAY
11. NO RED TAPE
12. PAYMENTS TO SUIT
13. NO CO-SIGNERS
14. NO ENDORSERS
15. STRICTLY CONFIDENTIAL

PARK FREE ON OUR OWN LOT NEXT DOOR

COMMERCIAL
AUTO LOAN CORP.
113 SPRING ST., AT POPLAR

DON'T BORROW
before first consulting Atlanta's oldest and largest exclusive auto loan company. Thousands of satisfied customers and years of fair dealing are our best recommendation to you.

Borrow at Lowest Rates
No Fees—8%—No Extras
LIBERAL APPRAISALS
APPROXIMATE LOAN VALUES

	1934	1935	1936	1937	1938	1939
Ford	$150	$200	$275	$400	$500	$600
Chevrolet	175	225	300	400	500	600

Loans on Any Make, Year or Model

IMMEDIATE SERVICE
(No Returning—No Delays)
Car Need Not Be Paid For
To Borrow
$25-$50-$75-$100-$200-$300-$500

If you need cash, or payments reduced, or both, our "Customer Service Plan" of minimum payments, and terms as long as needed to repay, can be arranged to all worthy car owners.

Borrow With Confidence
Aetna Auto Finance
Spring at Harris—Ground Floor Corner (Convenient Parking at All Times)

So Says
Mr. McCollum—
Don't Make It So Hard On Yourself.

IF you have a lot of bills coming due, before you start worrying about how you are going to pay them, come and see me. I'll let you have $36 to $1,000. You can repay me in small monthly payments over 1 to 2 years at low interest. I am located at the Seaboard Loan Corp., 12 and 14 Pryor St., S. W.

MONEY ADVANCED
ON YOUR CAR, your furniture, indorsement, stocks and bonds or will refinance balance owing on your car at the lowest interest rate.

ADAIR-LeVERT, INC.
408 Atlanta National Bank Bldg. Whitehall and Alabama Sts.

LOANS 1½%
$100 REPAID in 10 regular monthly payments costs only $8.25. AND you get the full amount borrowed—no fees, no fines, no deductions. Loans $50 to $300.

MASTER LOAN SERVICE
212 Healey Bldg. WA. 2377.

A-U-T-O LOANS
EASIEST AND QUICKEST FOR THE MONEY YOU NEED.
AUTO LOANS & SALES, INC.
249-53 Spring, N. W.

8% AUTO LOANS. Phoenix Auto Finance. 70 Spring St., Opp. Term. Sta.

NEW LOW RATES. $5 to $50. Georgia Securities, Inc. 429 Grant Bldg.

513 VOLUNTEER BLDG.
MONEY FOR SALARIED PEOPLE.

LOANS, 8%. Atlanta Loan Service, 318 Volunteer Bldg. WA. 5550.

Loans, Personal Property 60

LOANS on diamonds, jewelry, luggage, etc. Star Loan, 227 Mitchell. JA. 0350.

Salaries Bought 61

CAN YOU USE MORE
MONEY
NO COLLATERAL
NO ENDORSERS
NO MORTGAGE
Applications Taken By Phone—WA. 5369.
NU-WAY
212 PEACHTREE ARCADE

$5-$50-418 C. & S. Bk. Bldg.

PRIVATE LIVES By Edwin Cox

FINANCIAL

Salaries Bought 61

UP TO $50
IN FIVE MINUTES
Just Your Signature
POPLAR FINANCE CO.
OPP. OLD POST OFFICE
81 POPLAR ST., N. W.

We Do Business on a
"LIVE AND LET LIVE BASIS"
$5 to $50
At Once
FRANKLIN FINANCE CO.
212 Volunteer Bldg.
Opposite Piedmont Hotel

MONEY—$5 to $50
Quickly—Signature Only.
NATIONAL FINANCE CO.
501 PETERS BLDG.

204 Peters Bldg. $5 to $50

$5 to $50. 414 Volunteer Bldg.

QUICK cash on your signature. Love Finance Co. 216 Healey Bldg.

MONEY on your signature alone. Union Inv., 504 William-Oliver Bldg.

LIVESTOCK

Baby Chicks

WANT responsible parties near Atlanta who have good brooder houses to raise chicks for us. Have good proposition for you. See us at once. Blue Ribbon Hatchery, 215 Forsyth, S. W.

BIG hatches husky livable chicks, weekly. AAA quality, big discount. For immediate delivery. Blue Ribbon Hatchery, 215 Forsyth, S. W.

10 CHICKS free with every 100 booked for January delivery, low as 5c each. Ga. State Hatchery. WA. 7114.

Dogs.

ASK your dealer for KIN, the balanced dog food, or write Standard Milling Co., Atlanta, for money-saving mill prices.

PERFECTION dog foods on sale at Cottongim Seed Co., 97 Broad St., S. W.

FOR KENNEL DIRECTORY service call H. G. Hastings. WA. 9464.

Wanted—Livestock

WANTED—LIVE GROUND HOGS. WILL PAY CASH. MA. 1177.

MERCHANDISE

Miscellaneous For Sale 70

Asbestos Roof Coating, 50c Gal.
PAINT, $1.00 PER GAL.
ROOFING, $1.00 PER ROLL
CALCIMINE, 6c LB.
JACOBS SALES COMPANY
45-47 Decatur St., S. E. WA. 2876.

OFFICE FURNITURE — We have many good values in new and used office furniture at our warehouses at 47-49 North Pryor street.
Horne Desk & Fixture Co.

125 H. P. BOILER feed pump. Copes water feed control. Large steel water tanks. Several one and half-ton trucks. Lot 3 and 7-ft. window sash. Block Candy Co., 160 Garnett St., S. W.

NEW high-grade framing, $18.50; also frames, doors, windows, oak, pine flooring, siding, cheap for cash. Willingham Lumber Co., 2114 Piedmont, HE. 9092.

NEW AND USED OFFICE EQUIPMENT
NEW Victor Visible Equipment.
Used Acme and Kardex Visible.
OFFICE OUTFITTERS, INC. MA. 8690.

WRECKING
Red and White No. 1 Fire Brick. Material reas. 265 Foundry. JA. 4291.

1,000 RUGS FOR SALE.
ALL NEW. ALL SIZES, 35c TO $35.
THE RUG SHOP, 137 MITCHELL ST.

STORE, restaurant and office fixtures bought and sold. Al Levy & Co., 105 S. Pryor St. WA. 7378.

NEW 1939 FRIGIDAIRE IN ORIGINAL CRATES, GREATLY REDUCED PRICES. HIGH'S 4TH FLOOR. WA. 8681.

BIG, new 1940, 6 cu. ft. Frigidaire. Spec. $114.75. High's, 4th floor.

USED fixtures bought and sold. Highest prices paid for cafe fixtures. Atlanta Fixture & Sales Co., WA. 5872.

WOOD stove, circulating heater. Good condition. Reasonable. 547 Blvd. Pl., northeast.

FOR SALE, large heater, burn coke or coal, suitable warehouse, shop or garage. MA. 0919.

GENUINE $65 Hoover with attachments; 2-year guarantee; $17.95. Southern Vacuum Cleaner, 118 10th St. VE. 1870.

CIRCULATING Heater. Apply 1281 Hill St., S. E., between 9 and 3:30.

STEAM RADIATORS, JA. 1268.
CITY COAL CO.

R'BLT typewriters $17.50 up. Add. Mchs $20 up. Durrett, 65 Pryor. MA. 2997.

USED washers, G. E.-Thor-Maytag, $39.50. Maytag Sales & Serv., RA. 8511.

BEST Ky. Red Ash coal, $3.75 ½-ton, $7 per ton. Better Coal Co. MA. 7437.

USED RADIOS, $1.99 UP.
Mauldin Radio Sales, 25 Pryor St., S. W.

WRECKING 50 modern homes. Buy an entire house. 118 Chestnut St. JA. 5295.

FLOOR sample electric refrigerators. Big discount. Mr. West, WA. 2906.

USED TIRES—ALL SIZES—50c UP. King's Village, 309 Decatur. JA. 6930.

HOOVER vacuum cleaner, complete with attachments, $27.95. High's 4th Floor.

FOR SALE—Several pieces of beauty shop equipment. RA. 3131, Ext. 135.

SINGER Electric Console, like new. Sewing Mach. Shop. 167 Whitehall. WA. 7919

MERCHANDISE

Miscellaneous For Sale 70

BARTELL'S ARMY STORE—TENTS, COTS, TARPAULINS. JA. 0377. 90 ALA.

SEE the Capehart Radio-phono before you buy. Cable's, 235 Peachtree.

$69.50 EUREKA vacuum cleaner, all attachs. Sacrifice $15. VE. 4050.

8-FT. meat counter, with G. E. coils and machine, cheap. 359 E. Fair St.

Coal, Coke and Wood 71

CALL CITY COAL CO.
For Good Coal and Free Kindling.
JA. 1268.

Fork Ridge Red Ash Coal.
Bankhead Coal & Ice. Co. VE. 2127.

SACK COAL AND WOOD.
SUPERIOR MATTRESS CO. HE. 9274.

SEAGRAVES Coal Yard. Best Ky. Red Ash, one ton, $7.00. BE. 2134.

Household Goods 77

NATIONAL RUG STORES
161 Whitehall St.
2,000 Patterns at Lowest Prices.
9x12 LINOLEUMS ....$3.50 to $3.95
9x12 AXMINSTER RUGS, $14.50 to $29.50
Broadloom-Axminster Scatter rugs, $1.95
Linoleums Cut to Fit Rooms FREE.

HUTCHINS FURNITURE CO.
165 Whitehall St.
New Furniture at Wholesale Prices.
$69.50 BEDROOM SUITES COMPL. $39.50
$79.50 LIVING ROOM SUITES $49.50
$39.50 KITCHEN CABINETS $22.50
5-PIECE BREAKFAST SETS $7.50

MODERN STOVE CO.
163 Whitehall St.
NEW $69.50 GAS RANGE $38.50
CLARK-JEWEL GAS RANGES $12.50
OIL STOVES ....$3.95 to $15
LAUNDRY HEATERS $2.85
RADIANT Gas Heaters ...$2.25 to $7.95

BREAKFAST suite, rugs, 2-piece living room suite, heater, walnut bedroom suite. WA. 7721.

CATHCART ALLIED STORAGE CO.
UNREDEEMED storage and new furniture at reasonable prices, now on display. Woodside Storage Co., JA. 2036.

ANTIQUES. Duncan Phyfe console Sleepy Hollow chair, rosewood sofa, other pieces. 482 Moreland, N. E.

FINE 8-piece maple dinette suite, good sofa, day bed, 9x12 rug, gas range. OK Storage, 521 Peachtree, MA. 2120.

SAVE 1-3—Trade old furniture for new. A. C. White, 410 Edgewood.

RADIOS, rugs, desk, bedroom suite, gas range, refrig., etc. 1036 Vance Ave., N.E.

Musical Merchandise 78

BAND, Orchestra instruments, reliable. Ritter Music Co., 46 Auburn Ave.

Typewriters, Ofc. Eqpt. 80

ATTENTION, STUDENTS
SPECIAL rental for home use. All makes rented, sold and repaired. Rent the Noiseless No. 8, 3 months, $5.
American Writing Machine Co.
57 Forsyth St., N. W. Phone WA. 8376.

Quick Service Typewriter Ex.
FOR RENT $2 MO. SELL, REPAIR, ALL MAKES. WA. 1618. 16 P'TREE ARCADE.

TYPEWRITERS for rent, all makes. $2 mo. Repairs reas. JA. 7444, VE. 3984.

Wanted To Buy 81

MACHINES bought, repaired, rented. Sew. Mach. Shop. 167 W'hall. WA. 7919.

HIGHEST cash prices paid for good used pianos. JA. 3871.

CASH for good used furniture, house furnishings. New Way, JA. 7217.

MOVERS

Wanted To Buy 81

WANTED at once, any amount of good used furniture and pianos. To get the price you expect, call Charlie Cobb, WA. 9710, or CH. 5318.

USED CLOTHING BUYERS
Adams Stores, 240 Piedmont, MA. 7957.

CASH FOR USED FURNITURE. W BUY ANYTHING, SELL ANYBODY. WRIGHT-COLE FURN. CO., JA. 2699.

CASH for old gold, silver. Time Shop, 19 Broad, N. W., near Peachtree Arcade

CASH for used furniture and sewing machines. Stern Furniture Co., WA. 1309.

ALL KINDS GOOD USED FURNITURE. Seidel Furn. Co. 255 Peters. WA. 4389.

HIGHEST cash prices for used clothing. You call, we come. VE. 7013.

HIGHEST CASH PRICES, GOOD USED FURN. HURT FURN. CO., HE. 6380.

BEST prices paid for used furniture. M. V. Smith Furn. Exchange. JA. 3551.

CASH used household goods. Central Auction Co., 145 Mitchell. WA. 9739.

CASH REGISTERS bought, sold, repaired. Rogers & Nash, 90 S. Pryor. MA. 1742.

CASH for used furniture. Bower's Furn. Co., 182 Mitchell. JA. 4864

SEWING MACHINES, furniture, pianos. Bass Furniture Co., MA. 5123.

GOOD USED SHOTGUN. WILL PAY CASH. JA. 6446.

Moving and Storage 84

LOADS, part loads to Charlotte, Richmond, Wash., Baltimore. Jan. 23-24. WA. 1412.

CONSOLIDATED VAN & STORAGE CO.
PART loads going to Florence, S. C., return loads from there, pts. en route. CONTINENTAL VAN LINES. MA. 3668.

VANS to, from Fla., N. Y. now. Route points. White, MA. 1888.

MOVING, hauling. Call WA. 7155. Dime Messenger Serv. 77 Hunter, S. W.

ARCHIE'S TRANSFER CO., moves 1 rm. furn., $1.25. Off. JA. 4176; res. MA. 0405.

RELI. movers, 20 yrs.' exp., $1.50 per rm. L. R. Randall, Of. JA. 2258, MA. 9322.

ROOM FOR RENT

Rooms With Board 85

687 PIEDMONT AVE., N. E., (JUST OFF PONCE DE LEON.) ATTR. RM. PRI. ENT., WITH PORCH. PRIV. OR CONN. BATH. EXCELLENT DINING SERVICE.

2544 PEACHTREE ROAD, N. E.—CULTURED HOME, LARGE CORNER BEDROOM, BATH. DELIGHTFUL MEALS. MODERATE RATE. CHEROKEE 3145.

ATTRACTIVE CORNER ROOM, CONNECTING BATH. STEAM HEAT. EXCELLENT MEALS. ALSO TERRACE ROOM. PRIVATE BATH. VE. 3780.

699 PIEDMONT, corner 3rd, large room, conn. bath, twin beds, 2 or 3 meals, Sunday supper. Garage. VE. 8162.

1447 PEACHTREE, N. E., LOVELY HEATED ROOM. PRIVATE SITTINGRM. CONN. BATH. TWIN BEDS. HE. 4709.

MORNINGSIDE, 1015 McLYNN — PRIVATE HOME; NICE LARGE HTD. RM. ADJ. BATH; GENTLEMAN. VE. 4824.

1720 PEACHTREE, BEAUTIFUL ROOM. PRIVATE BATH; ALSO GAR. APT. FOR 3 YOUNG MEN. HE. 5906.

468 PRYOR, clean home-like, good home cooking, hot water, $6.50 single, $5 double, twin beds. JA. 6506.

VERY attarc. room, conn. bath, good heat, hot water. DE. 8358.

972 JUNIPER ST., N. E.—LOVELY LARGE ROOM, WITH PRIV. BATH. VE. 1561.

1246 PONCE DE LEON—Rms., suitable couple, boys or girls. $20-$25. DE. 7914.

PRIVATE HOME, WHOLESOME MEALS; REASONABLE. MA. 1917.

SHARE warm room, priv. ent., twin beds, exc. meals, $5.50 wk. VE. 6098.

194 14TH N. E. Corner room, dressingrm. Private bath, suitable 2 or 3. HE. 3608.

725 PENN—Attr., vac., conn., pri. bath, showers, st. ht., best mls. VE. 7923.

NICE CORNER ROOM IN PRIVATE NORTH SIDE HOME. VE. 3353.

748 MYRTLE, N. E., Rm. for 2, twin beds, Beautyrest, bkfst., dinner, $25.

WEST END, private home, conn. bath, good meals, garage. RA. 1033.

1241 W. P'TREE—Lovely heated room, shower; exc. meals. G'leman. VE. 7157.

R'MMATE LADY, CONN. BATH, TWIN BEDS, GAS HT. HE. 3561.

Hotels 87

$3 SINGLE WK., $5 DOUBLE
STEAM HEAT. NEW MANAGEMENT. EDISON HOTEL, 450 W. PEACHTREE.

GRAND HOTEL, 75½ Pryor, N. E. JA. 6700. St.-htd. rms., $3-$4 sgle, dble, $5-$7.

Hotels—Colored

HOTEL MACK
30 ROOMS, $1 up; gas heat. 548 Bedford Pl., N. E., VE. 8921, Atlanta, Ga.

Rooms—Furnished 89

HOTEL CANDLER
DECATUR
SINGLE rooms and 2-room suites. Attrac. weekly, monthly rates. DE. 4451.

MORNINGSIDE—Lovely room, private bath, every convenience. Convenient to cars or bus. Business couple or gentlemen. VE. 3248.

WYNNE Apt. Hotel—Room, bath, $1 day; $5 week, hotel service. Also apts. $10 week. 644 N. Highland, N. E. HE. 4040.

LARGE, WARM ROOM, NEXT TO BATH. 1 OR 2 QUIET BUSINESS PERSONS. VE. 6561.

IN MY OWN lovely Druid Hills home. 1053 Oakdale Rd. room for 2. DE. 8546.

800 PENN AVE., N. E., corner room, adj. bath, all convs., priv. home, gentleman.

STEAM-HEATED ROOM, PRIV. HOME, PRIV. BATH, GENTLEMEN. VE. 6768.

N. S. ROOM, ADJ. BATH, HEAT, HOT WATER, PRIV. ENT., GAR. HE. 0087.

NEAR Little 5 Pts., 176 Elizabeth. Attrac. frt. bedrm., elec. grill, convs. JA. 3165-J.

690 JUNIPER, N. E.—1 or 2 business women, all conveniences. VE. 9922.

Rooms—Fur. or Unfur. 91

NEAR Piedmont Pk., lovely rm. conn. bath, good heat, ½ blk. bus. HE. 2486-W

Hkpg. Rooms Furnished 94

868 JUNIPER, N. E.—Owner's home, separate entrance, living room, bedroom, kitchen, dinette, bath, G. E., lights, heat, hot water included, $35. VE. 2289.

468 PRYOR, nice home, room, k'nette, sink, hot water, cooking gas, everything furnished, $4. Couple, JA. 6506.

NICE 2-rm. apt., gas heat, everything furn., reas. Close in. 195 Merritts, N. E.

518 ST. CHARLES AVE.—1st floor, 2 rooms; everything furnished. VE. 6086.

852 BLVD., N. E. Apt., heat, hot water, gas, frigid., everything. Adults. $28.

COMB. liv.-bedrm., k'nette, pri. home, N. E. Single, 2 bus. women. DE. 3980.

$20—3 ROOMS, HEAT, HOT WATER, LIGHTS, BUSI. COUPLE. RA. 1653.

Hkpg. Rooms Unfur. 95

N. DECATUR, 2-rm. apt., furn. bedrm., heat, all convs. Adults. Gar. DE. 7380.

Hkpg. Rooms Fur., Unfr. 96

448 SINCLAIR, N. E., 3 rms., priv. bath an entrance, heat, adults. MA. 6583.

REAL ESTATE—RENT

Apartments—Furnished 100

ATTRACTIVE 4-room apt., steam heat, private bath, Frigidaire, lights, gas, linens and dishes furnished, $13.50 weekly, another $10. 161 Merritts Ave., corner Piedmont. VE. 7422.

553 WASHINGTON ST., S. W.—1, 2, 3-rm. apts., lights, linen. JA. 4689, JA. 1194-W

233 GA. AVE., S. E., 3 rms., pri. bath, $18, semi-pri. bath, $15. WA. 2450; WA. 4952.

375 PONCE DE LEON, attr. clean efficiency, fully equipped. Reasonable.

REAL ESTATE—RENT

Apartments—Unfur. 101

2184 Peachtree Road (fireproof), 5 rms., tile bath, garage $110.00
653 Bonaventure Ave., N. E., No. 7; liv. rm., 2 bedrms., dining rm., kit., elec. refrig., garage $55.00
483 Moreland Ave., N. E., No. 4; liv. rm., dining rm., 2 bedrms. and kitchen 40.00
677 Somerset Ter., N. E. No. A-3; liv. rm., Murphy bed., bedrm., dining rm., kit., avail. Feb. 10 45.00
Wall Realty Co. MA. 1132

IN HIGHLAND and Virginia section, 5-rm. steam-heated apt. with electrical refrigeration furnished, also garage. Screened-in porches. Apt. No. 9, 113 Virginia Ave. See Res. Mgr. Apt. No. or call WA. 0100.

BEAUTIFUL 2nd flr. apartment, 4 rms. Electric refrigerator and steam heat furnished. Rate $40.00. See janitor, 1115 Ponce de Leon Ave. Adair Realty & Loan Co., WA. 0100.

OPPOSITE PIEDMONT PARK—Beautiful 4-rm. steam heated apartment. Electric refrigerator and stove. Vacant now. Rate reasonable. 1156 Piedmont Ave., Apt. No. 8. See janitor or call WA. 0100.

CHOICE 2nd floor 5-rm. Duplex apt. with heat and hot water, gas stove and garage furnished. Vacant now. 1258 W. Peachtree St. Adair Realty & Loan Co. WA. 0100.

1088 NORTH AVE., N. E. Apt. 11. Living room, dining room, bedrm., kitchen, bath, porch, electric refrigerator and stove $35. See janitor or call VE. 9882.

790 PONCE DE LEON PL., N. E., Apt. 1. 4 rooms, new stove and elec. refrig., redecorated. Near Ford plant, $40. Call WA. 9511. Draper-Owens Co.

1026 ST. CHARLES, N. E.
IDEAL corner apt. Basement garage. See janitor or call WA. 3585.

WE HAVE automatic heat, plenty of it. Hot water. Modern corner 4-room apt. 242 Twelfth St., N. E., Apt. 1.

940 PIEDMONT Ave., N. E. 4 rms., m. bed, $42.50.
CHAPMAN REALTY CO. MA. 1638.

28-30 COLLIER RD., 4 rms., 1st floor. Special. Call Mr. Teepell, Sharp-Boylston Company, WA. 2929.

1229 Euclid Ave., N. E. $40.00
Apt. 3, five rooms.
Garlington-Hardwick Co., MA. 6213.

MARYLAND APTS.—75 17th St., N. E. Desirable location, 5 well-ventilated rms., porch, gar. Adults. Refs. HE. 1288-M

JUNIPER ST., SUBLEASE, COZY, WARM APT., 2 BEDRMS., SUNROOM, SPACIOUS CLOSETS. REAS. VE. 0623.

504 BLVD., N. E.—Liv. rm., bedroom, dinette, kitchen, redec., ht. Apt. 7. JA. 4829.

ATLANTIC REALTY CO. owns nearly 600 units. For choice apts. call MA. 4651.

931 ALBION Ave., N. E., 3 rms., $20. Hunter Realty Co., MA. 9860.

919 GREENWOOD AVE.—3-rm. apt., Frig., heat, $30. Janitor, HE. 2341.

685 ARGONNE AVE., N. E.—3 rooms. $32.50. WALL REALTY CO.—MA. 1132.

869 PARKWAY DR. $32.50 to $40.00
D. L. STOKES & CO. WA. 7872.

APARTMENTS of distinction. Briarcliff Inc., 547 Peachtree. WA. 1394.

OVERLOOKING pk.; efficiency with porch; $32.50. 1130 Piedmont, WA. 1714.

Duplexes—Unfur. 106

631 LAWTON ST., S. W. $26.30
Four-rm. upper duplex, water furn. Garlington-Hardwick Co., MA 6213.

ATTRACTIVE 4 rooms, gas heat, water, refrigeration, cooking gas. $55. WA. 5366.

3 ROOMS, sleeping porch, garage, heat and water furn. 1456 Miller Ave., N. E.

AVONDALE ESTATES—3 rms., water, gar., ½ blk car line, $17.50. DE. 1774.

1163 VIRGINIA Ave., N. E. 6 rooms. Hallman Realty Co., WA. 1313.

Duplexes—Fur. or Unf. 107

297 HIGHLAND View, 3 rooms, elec. refr. Pri. bath. Murphy beds. HE. 4554-W.

Houses—Furnished 11

DECATUR—6-room brick, all conveniences. Immed. poss., $50. Owner, DE. 3807.

195 15TH, NEAR P'tree, 5-room cottage, auto. hot water, gas heat, water, $37.50.

LEAVING city, P'tree Rd. 3-bedroom furnished home. $60. Refs. CH. 2733.

Houses—Unfurnished 111

890 Virginia Ave., N. E.
ATTRACTIVE brick bungalow, newly decorated, 4 bedrooms, bath and extra lavatory, near shopping center, schools. Good value at $60.
WA. 3426. HE. 7529-J.

314 P'TREE BATTLE AVE., Cor. Dellwood Drive—4 bedrooms and every convenience. Daylight basement. Gas heat. Will be completely redecorated. Imm. poss., $110. Samuel Rothberg, WA. 2253.

846 ASHLAND AVE.—6 rms., good condition, $25 mo. Forrest and Frank Adair, WA. 2517.

645 Elbert St., S. W., 6-r. $35.00
692 Ashby St., S. W., 7-rm. $27.50
C. G. AYCOCK REALTY CO., WA. 2114.

JUST BEYOND HAYNES MANOR, ATTRACTIVE 5-ROOM HOUSE, STOV REFRIG., GAS HT., GARAGE. CH. 10

OUT PEACHTREE RD., modern, nearly new 5 rms., rent to responsible party. HE. 5922-J, Miltalane, MA. 9879.

50 HOUSES, DUPLEXES, $16 TO $75. HUMPHRIES REALTY CO. JA. 0668.

25 BENNETT ST., N. W.—4 rooms, good condition. Well water, $15. MA. 7075.

433 S. CANDLER ST., Decatur, 8 rms., $50. Cheves Green, WA. 3050.

249 DOANE ST., S. W.—5 rms., modern, only $15 mo., including water. WA. 2900.

Houses—Fur. or Unfur. 112

LOVELY Home. No. Side, 2 baths, 3 bedrms. For appoint., Mrs. Evans, VE. 9281.

Office & Desk Space 115

PRIV. OFFICE, COMPETENT SWITCHBOARD AND STENOGRAPHIC SERVICE. 1314 RHODES-HAVERTY BLDG.

231 HEALEY BLDG.—Private offices, furn. or unfurn.: desk space. Mail serv.

Suburban For Rent 117

6 RMS., all convs., near school and car. Large lot. $25. BE. 1690-J.

Wanted To Rent 118

WANTED—North side furnished room and kitchenette. Have linens. Traveling man, wife and boy, aged 4. Address N-311, Constitution.

FUR. house or apt., garage, by refined couple. Prefer northeast Atlanta or Decatur. Refs. Mrs. Maddox, HE. 6704-J.

REAL ESTATE—SALE

Houses For Sale 120

Druid Hills

You Can't Beat This One
$6,500—3 bedroom, 2 bath, A. C. gas heat, automatic hot water. Near schools and transportation. Modern and complete. $5,800. FHA loan $48.50 month. WA. 3935.
JOHN J. THOMPSON & CO.

West End

305 HOLDERNESS, sacrifice immed. duplex, 4 rms. each. A-1 cond., easy terms. RA. 6793.

Answers To Constitution Quiz

Below are the answers to the quiz printed in editorial page.

1. Iraq.
2. Glacier.
3. Ohio.
4. Six feet.
5. Insects.
6. Andre Francois-Poncet.
7. 14.7 pounds per sq. in.
8. E-th'-re-al; not eth-e-re al.
9. Boxing.
10. Spain remained neutral.

TODAY'S COMMON ERROR.
"Different to" and "different than" are expressions frowned upon by many teachers of English in the United States, who insist upon "different from." Both, however, have considerable literary sanction, especially in England.

REAL ESTATE—SALE

Houses For Sale 120

North Side.

WEST WESLEY ROAD
AS you approach this home, set well back from the road, you realize the owner fully appreciated its beautiful location, for he included all the features you would expect. Substantial brick with slate roof; 2 bedrms. and bath on first floor, 1 bedrm. bath and den upstairs. Full concrete basement with laundry, etc. The price—about $2,000 less than cost. Call Wade Browne, HE. 3245.
Adair Realty & Loan Co.
WA. 0100. Healey Bldg.

OUT PEACHTREE RD.
ONLY $7,850
YOU have been looking for a snappy new home, with 3 large bedrooms, 2 tile baths; including everything modern, on one of the prettiest wooded lots available—here it is. One inspection and you won't look further. Sold on FHA terms less than $55 per month including everything. For full details call Mr. Head, HE. 6231 or WA. 3111.
HAAS & DODD

Personality—Charm—Comfort
ALL THREE are here in this home; located near Habersham Road; the lot is 100 x 300 feet, amply landscaped. It is a 2-story, spread out kind of a home, with entrance hall, living room, sunroom, terrace, study, breakfast room, kitchen, 3 large bedrooms and 3 baths; all in perfect condition. Can be bought at a sensible price. Call N. J. Wooding Jr., WA. 5477.
ADAMS-CATES CO.
Realtors

OPEN AND HEATED
Every Afternoon Until Sold
1104 and 1132 Rosedale Rd.
In New Briarwood Development
FOR full details call H. S. Copeland: Nights, HE. 3680; office hrs., WA. 1011.
BURDETT REALTY CO.

ONLY $3,700
SIX-ROOM two full baths, invisible brick duplex, near Virginia Ave., and one block from Highland. Very reasonable terms. Mr. Wing, VE. 0603.
STURGESS
Realty Management Co.
Realtors.

LARGE WOODED LOT
275 x 900, ON MT. PERIAN Road 1-3 mile west of Northside Drive; joins large estates; spring and branch on side; price $3,750. Mr. Sibley, WA. 5477.
ADAMS-CATES CO.
Realtors

IDEAL COUNTRY HOME
SIX rooms and bath, newly decorated. Near churches, school and stores. Approximately 6 fertile acres. 285 feet on paved highway. Owner says sell. Price and terms are right. Call Mr. Payne, WA. 1011 nights HE. 6031.
BURDETT REALTY CO.

CORNELL RD.
IF YOU really want a fine home at a low price, see this 7-rm. brick today; large level lot, 1 block transportation, 3 bedrms., 2 baths, steam heat, redecorated, for only $7,000; terms. Davis, MA. 6379. Davis Realty Co., 714 Healey Bldg. JA. 3424

FORECLOSURE bargain; 7-room brick bungalow. Atkins Park. Terms. Phone WA. 3111.
HAAS & DODD.

We Sell and Rent HOLC Homes.
ADAMS-CATES CO.
Second Floor Hurt Bldg. WA. 5477

CLUB DRIVE—REAL BARGAIN.
3 BEDRMS., 2 tile baths, large lot. For information, appointment call
WINTER ALFRIEND, WA. 5301.

IF YOU are interested in building a new home, get a book of plans free. See Mr. Clark or Mr. Waggoner, 107 Marietta St., N. W. WA. 5182.

7-RM. modern brick home, near Northside drive, special price. Cranshaw, VE. 0[illegible] or WA. 1511.

800 MYRTLE ST.—8 rms., 3 baths. Price and terms will surprise you. Call Otis M. Haire, WA. 0100.

445 RIDGEWOOD DR., at McLendon—5 rooms, FHA financed. Mr. Brown, WA. 5217.

SEE 621 Peachtree Battle Ave. New 4-bedrm., 3-bath home. WA. 5570, DE. 7280

339 NORTH Ave., near Hunt St., nice bungalow, $1,750. Terms. WA. 0156.

NEW 6 and breakfast room, 2-bath brick. Particulars. WA. 7991.

East Lake

East Lake Club Section
TWO-story residence, three big bedrooms, 1 and bath upstairs; living room, dining room, kitchen and entrance hall downstairs; steam heat, lot 50x300. Only $4,250. Appointment to see call J. F. Wilson, VE. 5554 or WA. 0636.
RANKIN-WHITTEN

Classified Display

Business Opportunities.

FOR SALE
Jewelry Store. Best location in Atlanta. Doing good business. Beautifully decorated, very modern. $4,000 cash. Other interests reason for selling. Must have cash, otherwise do not apply. Owner. Address P-310, Constitution.

Merchandise

FEBRUARY SALE OF

Fine new furniture at greatly reduced prices.
We mention some of the prices.

All-mahogany Hepplewhite secretary. Very fine piece, regular price $88.50; will sell for $67. This secretary has crotch mahogany front.

Fine all-mahogany crotch mahogany front Hepplewhite desk; four drawers at bottom, seven drawers and eight pigeon holes in secretary part; fine piece. Regular price $74.50; we will sell for $49.50.

Very handsome French burl walnut suite, consisting of bed, vanity, chest and bench; regular price of this suite $325; we will sell for $232.50.

Very fine French sofa, Louis XV, solid walnut frame, down cushions, upholstered in plum color brocotell. Regular price this sofa is $215; we will sell for $162.

We have an excellent lot of fine, easy and spot chairs, end and lamp tables in fine furniture that we will sell from 25 to 50 per cent discount.

All new furniture will be sold at special February sale prices.

CENTRAL AUCTION CO.
145-147 MITCHELL ST.

Financial

Look "Dad"...
You can get the money you need from Southern Discount Co.—and look how easy it is to repay back.
$30 TO $1,000
Repay As Low As $4.16 Per Month For Each $100
See B. L. Lassiter or C. F. Berry
Come in and get full details on the most liberal of loan plans.
SOUTHERN DISCOUNT CO.
220 Healey Bldg. WA 4122

REAL ESTATE—SALE

Houses For Sale 120

Inman Park

7 RMS., 2 baths, furnace, price $2,900, $350 cash, $30 mo. Mr. Weaver, JA. 0668.

East Atlanta

COMPLETELY redecorated, a lovely 5-room home, $2,750. Mr. Hames, WA. 3945, WA. 2162.

Southwest

2-STORY HOME—$2,350
$235 CASH, balance $16.17 per month, interest and principal; close in on Central Avenue; near school, stores and car line; a real buy if you act quick. Call William Bedell, WA. 5477; home, CH. 3005.
ADAMS-CATES CO.
Realtors

Capitol View

$2,250—5 rm. and slp. porch. Must be sold to close an estate. Mr. Casey, RA. 2778 or WA. 5182.

Chelsea Heights

SEE the new homes in Chelsea Heights. For directions, call JA. 2850.

Decatur

QUICK-SALE BARGAIN.
202 FELD Ave., modern white brick, 6 rms., bkfst.-rm., oak floors, Moncrief furnace. Only $3,750. $250 cash, bal. less than rent. No loan. Mr. Fife MA. 1505; DE. 6867.

23 MASON MILL RD., 1 acre, 5 rms., bath, $4,500, $500 down, $29 mo. DE. 7737.

IF IT'S FOR SALE or rent, we have it.
WILLIAMS & BONE, DE. 3394.
158 Sycamore St., Decatur.

College Park

5-ROOM frame, good condition, city conveniences, price $1,500; $150 cash, $13.50 per month. Mr. King CA. 3693.

Miscellaneous.

BUY A HOME
HAVE the TITLE GUARANTEED and INSURED by
Atlanta Title & Trust Co.

WANT to buy a home, rental property or farm? Try A. Graves, WA. 2772.

Farms For Sale 127

FINE farm, 12 miles from Atlanta; 43½ acres, new 5-room house, 2-rm. tenant house, 12 acres woods, running water in pasture land, level, can be worked with tractor. Terms. Call Mr. Green, MA. 8985.
HUIETT-WILLIAMS CO., 7 IVY ST.

150 ACRES land, 10 miles Madison, 3 mi. off Athens paved road, no improvements, young pine timber, $3 acre, $100 cash, balance 1, 2 and 3 years. D. R. Petteet, 38 15th, N. E. VE. 6537.

Improved Georgia Farms
WRITE for List. Atlanta Joint Stock Land Bank, 400 Trust Co. of Ga. Bldg.

SPECIAL list Federal Land Bank Georgia farms. P. O. Box 1, Atlanta, Ga.

Investment Property 129

300 MARIETTA ST., corner Thurmond.—2-story brick building with railroad frontage, $3,750. John S. Allen Realty Co. WA. 8287

Lots For Sale 130

LOT BARGAINS
ONLY A FEW LEFT
LARGE beautifully wooded lots near Peachtree, shopping center and school. Only $1,400. All conveniences. Call J. H. Borom, WA. 1011.
BURDETT REALTY CO.

LARGE, beautiful, shady lot in Cascade Heights. Only $600. Terms. RA. 1031.

FOR best selection North Side lots call Burdett Realty Co., WA. 1011.

4 LOTS, Beecher Road ..... $350 each
Neal-Lenhardt Company, WA. 2534.

100x400—BLOCK off Peachtree-Dunwoody Rr., $650. Geo. P. Moore, WA. 2326.

Property For Colored 131

520 FOUNDRY St., near Davis St. 5-room BRICK home, with slate roof. Paved street, conv. to schools and car line, $1,500, terms.
FRASER REALTY CO.
211 Grant Bldg. WA.2944.

LARGE desirable homesites. Small cash payment. Easy terms. McGee Land Co. 320 Healey Bldg., WA. 3680.

BUILD a house or duplex on your lot. Builder, 231 Healey Bldg., WA. 8021.

ONE store, 3 6-rm. dplxs.; mo. r'tal $100, for $4,500. E. L. Harling, WA. 5620.

$1,500—5-RM. bungalow; all convs., paved st. John S. Allen Realty Co. WA. 8287.

BEAUTIFUL homes, 3 to 10 rooms; no loan. Bell Realty Co., JA. 4728.

Real Estate, Sale or Rent 132

6-ROOM house and servant's room, 2 blks. Little 5 Points. MA. 2958.

Sale or Exchange 134

THIRTY Acres pecan grove, four hundred bearing trees, Schleys and Stuarts, 13 years old. Two four-room houses and a barn. City water. Would exchange for Coca-Cola stock Class A-3 or common. W. L. Tidwell, Helena, Ga.

Suburban 137

WANTED—Houses, lots, acreage, to sell. J. J. Hemperley, WA. 7310, RA. 2374.

Wanted Real Estate 138

WE SELL homes, farms, business properties, vacant lots, anywhere in Ga. or adj. states. For quick, satisfactory results see or write us. Johnson Land Co. Haas-Howell Bldg., Atlanta, Ga. MA. 1933.

10 TO 30 ACRES with 5 or 6-rm. house in 8 miles of Decatur. Mean business. Address P-172, Constitution.

SPECIALIZING in sale of used homes. List with us for results. Sturgess Realty, WA. 2226.

LIST your N. S. property for sale with McNabb Realty Co., MA. 0293.

AUTOMOTIVE

Used Autos For Sale 140

Chevrolets

1939 CHEVROLET Master De Luxe 2-door sedan, with trunk, original paint, looks like new, 4 practically new tires. Upholstery as clean as can be. Very low mileage and has had the very best of care. Can be bought for $595, with $145 down, balance can be financed as long as 24 months if desired. Call Jack Towns, MA. 2280.

SPECIAL
1938 CHEVROLET standard coupe. We believe this to be one of the cleanest cars of its kind in town. Was $465; now $395.
HUGGINS MOTORS
435 W. Peachtree. MA. 8697.

1936 CHEVROLET master de luxe 2-door sedan. Radio; bargain. Hamilton, MA. 7627.

DOWNTOWN CHEVROLET CO.
329 WHITEHALL ST. MA. 5000

1936 CHEVROLET standard 2-door, $265. 116 Spring, opp. Sou. Ry. Bldg.

For Best Buys in Used Cars.
East Point Chevrolet Dealer, Inc. CA. 2107

Cadillacs

1937 CADILLAC convertible 6-wheel sedan. A sweetheart on wheels. Southern Buick, Inc. JA. 1480.

DeSotos

1937 DESOTO 2-door, clean $345
CALL OWNER, RA. 5884.

Classified Display

Financial

AUTOMOTIVE

Used Autos For Sale 140

Chryslers

SOMMERS' used cars are better. Cost no more. Harry Sommers, Inc., JA. 1834.

'31 IMPERIAL Chrysler 8. Excel. cond. Sacrifice, owner. WA. 2068, or VE. 1441.

Dodges

1937 DODGE, beautiful gray finish, interior excellent; low mileage, perfect mechanical condition. Will sell for only $365 with $85 down, $20.20 per month. George A. Young, MA. 2280.

Fords

1939 FORD de luxe business coupe; unusually low mileage, original black finish, upholstery spotless, mechanically perfect. Will sell for $495, with $115 cash, $26.65 per month, or accept trade. Call Nat Barrett, MA. 2280 or HE. 3419-R.

1938 FORD de luxe tudor, extra clean, $395. Terms. 266 Peachtree. WA. 7070.

1938 FORD DE LUXE FORDOR, $395. W. F. Holland, 27 Simpson. JA. 4527.

EAST POINT CO., "FORD DEALER." CA. 2166. EAST POINT, GA.

1939 TUDOR de luxe Ford, perfect condition. Call owner. RA. 4764.

1938 Ford de luxe sedan, $350. Manning Car Co., 263 Spring WA. 6749

MUST sell 1338 Ford coupe cheap. Call B. E. Gunter, MA. 4795.

LaSalles

1936 LA SALLE TOURING SEDAN
THE very best buy in the city for $425 with $125 cash, or your car of equal value, and $21.55 per mo. This car is equipped with the very best radio and heater. Has very low mileage. Tires are extra good and has had wonderful care. Call owner, VE. 2468.

Lincoln-Zephers

1938 LINCOLN-ZEPHYR 4-door sedan. Practically new. Willing to sacrifice. Call before 9 a. m. or 6 p. m. VE. 8236.

1936 LINCOLN-ZEPHYR 4-door touring sedan. An extra nice automobile. $297.50. Hall Motors, WA. 2263.

Oldsmobiles

1938 OLDSMOBILE 2-door sedan, radio, practically new tires, spotless interior, very low mileage. Will sell for $545 with $145 down and $28.11 per month. O. C. Miller, MA. 2281.

1937 OLDS Club Coupe, Radio. $435. CAPITAL AUTO CO. HE. 1200

1939 OLDSMOBILE "60" 2-door, $595. 116 Spring, opp. Sou. Ry. Bldg.

Packards

1936 PACKARD 120 sedan. Special $295. Huggins, 435 W. Peachtree, MA. 8697.

Plymouths

1939 PLYMOUTH 2-door touring sedan, driven very little and unusually clean. Will sell at very attractive price or make good trade and easy terms. Roddenberry, HE. 1650.

1939 PLYMOUTH de luxe 2-door touring sedan, driven less than 8,000 miles; will take cheaper car in trade and sell on easy terms. H. C. Boykin, MA. 8660.

1938 PLYMOUTH 4-door, $315. Terms.
HUGGINS MOTORS
435 W. Peachtree. MA. 8697.

1939 PLYMOUTH COUPE—Run only 9,000 miles; excellent condition, private owner. Will sacrifice for cash. Call Mr. Ellis, JA. 0300 mornings.

Pontiacs

1939 PONTIAC de luxe 4-door touring sedan. Beautiful black enamel finish, unusually clean upholstery, nearly new tires, exceptionally low mileage. Will sell for $695; your present car as down payment and balance in 24 monthly notes. Call Roy Hunt, personally, MA. 2280.

TODAY ONLY
1935 PONTIAC 4-door de luxe, extra clean. Was $295; now $195.
HUGGINS MOTORS
435 W. Peachtree. MA. 8697.

1934 PONTIAC 2-door, runs good. Was $195, now $125.
HUGGINS MOTORS
435 W. Peachtree. MA. 8697.

'38 PONTIAC de luxe touring sedan, antique cream finish, interior very clean. Tires good, unusually good mech. cond., $195 down, $28.80 month, including all charges and insurance. Cook, HE. 5142.

1936 PONTIAC 4-door touring; radio, heater, good condition; trade. Terms through First National Bank. J. C. Strickland, JA. 5150; nights, MA. 5307.

Auto Trucks For Sale 141

USED TRUCK BARGAINS

1938 Ford panel, reduced	$135
1936 Ford panel, reduced	165
1937 Dodge panel, reduced	320
1937 Chevrolet pickup, reduced	325
1934 International ½-ton panel	95
5 1½-ton dump trucks	$150 to $225

25 Others to Select From.
INTERNATIONAL HARVESTER CO.
MA. 4440.

GOOD USED TRUCKS

1934 Ford ½-ton panel	$135
1934 International ½-ton panel	125
1936 International 1-ton panel	175
1937 Plymouth Sedan Delivery	325
1937 GMC 1½-ton, long w. b.	450
1937 GMC, cab over engine	450

GENERAL MOTORS USED TRUCKS
231 Ivy St. WA. 7151.

TODAY ONLY
1936 CHEVROLET ½-ton panel, first-class mechanical condition, $165.
HUGGINS MOTORS
435 W. Peachtree. MA. 8697.

1938 INTERNATIONAL CLOSED CAB, DUAL WHEELS, ICE AND COAL BODY, 10-PLY TIRES; WILL SACRIFICE FOR $425. TUCKER, WA. 3297.

1938 FORD pickup truck, motor reconditioned. Guaranteed. Special price.
WADE MOTOR COMPANY.
399-400 Spring St. WA. 3539.

1939 FORD demonstrator pickup truck, very low mileage, small down payment. Small trade. Balance on terms. Rogers, WA. 3297.

Auto Trucks Rent 142

HERTZ DRIV-URSELF. Rent a Truck. 40 Auburn Ave. WA. 8080.

Body and Top Service 146

SPORT TOPS, seat covers and upholstering. A. L. Quinn, 780 Gordon St., S. W. RA. 9337.

Trailers 157

DISTRIBUTORS, NATIONALS, VAGABONDS, H. & H. TRAILER SALES. NEW AND USED. 2165 STEWART AVE. AND SARASOTA, FLA.

TRAILER Court, 1882 Piedmont. Hot showers, bus. center, beautiful surroundings. HE. 1451.

CLEAN Schult 18-ft., sleeps 4. Terms. Burns Trailer Mart, 266 Ivy.

NEW all-steel Bender trailer, now on display. Atl. Trailer Mart. WA. 9135.

WANTED—Used house trailer. Must be cheap for cash. CA. 3123.

Wanted Automobiles 159

DESIRABLE lot to exchange for automobile same value. In East Lake section. Call MA. 6807 after 7 o'clock p. m.

CASH FOR ANY CLEAN CAR.
EVANS MOTORS, 229 Spring. JA. 2422.

CASH for late model clean cars. Louis L. Cline, 320 Peachtree. WA. 1838

CASH FOR CLEAN USED CARS. C. E. FREEMAN, 231 Spring. WA. 7223.

WANTED—Cheap used wrecked or JUNKED cars. JA. 1770.

CASH for late model car from owner. Austin Abbott, 266 P'tree. WA. 7070.

Boats and Motors 162

2 24-h. p. Johnson motors cheap; 2 used inboards. Call or write Louis Trotzier, 311 Spring St. WA. 0287.

Classified Display

Automotive

'36 DODGE
Convertible Coupe
Very low mileage, new black cloth top; excellent tires; a real buy.
Frost-Cotton Motors
450 PEACHTREE MA. 8660

Roofing

FLINTKOTE ROOFS
3 YEARS TO PAY
Painting, Papering, Repairing, Screens, Remodeling, Guttering, Carpentering
W. S. STROUD
1175 Gordon St., S. W. RA. 1292

Classified Display

Automotive

Wonderful USED CAR VALUES

Coming and Going--
New trade-ins on the new Chevrolets are coming in fast and we must keep them going out faster. Many more values like these two:

1934 Chevrolet Master Coupe
A good little car with many miles of unused transportation.
$145

? ? ? MYSTERIOUS?
How can we allow more on a new car trade, then sell the used car for less? Make us prove both ends of this statement.

1936 Chevrolet 4-Door De Luxe
Sedan with trunk. An excellent car and a real buy at—
$295

East Point Chevrolet Dealer, Inc.
614 N. MAIN ST. EAST POINT, GA. CAlhoun 2107

YOU CAN SAVE MONEY ON A USED CAR If You BUY NOW
We Have a Big Stock at Low Prices—See Them!

'39 Chevrolet demonstrator, approximately 5,000 miles. Factory guarantee. Specially priced.

'37 Chevrolet de luxe town sedan, practically new tires; this car is in excellent condition throughout $375
'37 Ford 60 tudor, original black paint, many unused miles in this car. Only $265
'37 Plymouth coach, tires in fine shape, body and upholstery clean, motor thoroughly checked by expert mechanics. Only $365
'36 Chevrolet standard coach, refinished with genuine Duco. Mechanically O. K. $275

'37 Oldsmobile sport sedan, driven less than 20,000 miles. One of the smoothest used cars to be found $445
'37 Buick sport sedan, paint and interior clean, motor and chassis in fine condition. Only $435

'38 Chevrolet de Luxe touring sedan, low mileage; this car used in city only. Clean throughout $495

3—1937 Chevrolet sedan deliveries, thoroughly checked and ready for a lot of hard service ..... $265 to $325
'38 Ford ½-ton panel. Refinished, good tires, excellent mechanical condition. Only $385

'36 Pontiac de luxe coach, equipped with radio, clean $275
3—1931 Chevrolet coaches; these cars have been repainted, tires replaced where needed. Take a look at these. Each $125
'34 Chevrolet coach, new tires, original paint, good upholstery, fine motor, new brakes $195
'36 Ford de luxe town sedan, newly painted, new rings, new bearings, new seat covers. Only $295

'38 Plymouth touring sedan, motor thoroughly checked and repaired where needed $395

Downtown Chevrolet Co.
329 Whitehall St., S. W. MAin 5000

CHEVROLET JOHN SMITH CO CHEVROLET

"Good Weather or Bad"
YOU CAN RELY ON A USED CAR FROM
"The Old Reliable"

The purchase of a Used Car or Truck is too important to take chances. Be sure your dealer is reliable. Don't be hypnotized by a big allowance on your old car. We have the most outstanding values in Used Cars and Trucks, each one priced in plain figures on the windshield—no trick code prices to fool you on old car allowances. Our cars are honestly conditioned by our factory-trained mechanics, honestly priced and must be as represented. We own our business, buildings, lots and shops. We expect to be here to serve you at the same old place in the same old way as we have for the past 71 years.

CHEVROLETS

'39 De Luxe Town Sedan, low mileage, extra good tires, Duco and upholstery far above the average used car offered for sale $555
'39 De Luxe Town Sedan, dark blue, Duco, A-1 condition $545
'38 De Luxe Town Sedan, black Duco, nearly new U. S. Royal tires $475
'38 De Luxe Sport Sedan, extra clean in every respect $495
'38 De Luxe Sport Sedan, only driven 20,000 miles; has Philco radio, original Duco Wood Ash Brown and the quality car that will make you remember the "Old Reliable" $495
19—'37 De Luxe Town Sedans, Coupes, Coaches and Sport Sedans ..... $345 to $390
19—'36 De Luxe and Standard Sport Sedans, Coupes and Town Sedans. $295 to $345
8—'35 De Luxe and Standard Town Sedans and Coaches ..... $175 to $275

FORDS

'39 De Luxe Tudor, White Sidewall tires; 3,500 actual miles $595
'39 De Luxe Tudor, Marble Grey color, driven very little, in nice condition $595
'38 Fordor Sedan $495
'38 Coupe, Model "60," low mileage $345
'37 Coupe $295
'37 4-Passenger Coupe $365
'37 Tudor Sedan $345
'36 Tudor Sedan $295
'36 Tudor Sedan $265
Several older model Fords at prices from ..... $75 to $185

MISCELLANEOUS

'39 Plymouth De Luxe Coupe, a beauty $565
'38 Plymouth 2-Door De Luxe model $495
'38 Plymouth Sedan, De Luxe model $449
'37 Plymouth De Luxe 2-Door $385
11 Other Plymouths, older models, ranging in price from ..... $95 to $365
'38 Dodge Sport Sedan, dark blue; clean inside and out, must be seen to be appreciated $539
'38 Dodge Sport Sedan $525
'37 Dodge Sport Sedan, very low mileage and well cared for $495
'37 Buick Century Touring Sedan, almost new U. S. tires $495
'36 Buick, Series "40" Coupe $325
'37 Oldsmobile Coupe, a real value $495
3—'36 Oldsmobile Town Sedans ..... $345 to $395
'37 Studebaker Dictator Sedan, new U. S. Royal Cords $379
2—'37 Packard "120" 4-Door Sedans in unusually good condition, in fact the original owners hated to give them up and they are duplicates of the one Santa Claus swapped his reindeer for. Your choice $495
'37 Packard "6" Sport Sedan, a real snappy looking job for only $465
'34 Chrysler Airflow Sedan $160

TRUCKS
We have 20 Used Trucks, some of them 1939 models, in all body types, suitable for light and heavy duty hauling.

1869 1940
The Old Reliable
JOHN SMITH CO
For 71 Years
536 West Peachtree 541 Spring St.
ATLANTA OWNED—ATLANTA OPERATED

Classified Display

Automotive

'37 FORD Sedan Delivery; 2 new tires $125
Frost-Cotton Motors
450 Peachtree MA. 8660

3—1936 Oldsmobiles
4-Door deluxe sedan, 2 with black enamel finish, 1 with Buckingham grey finish; clean. Each one will stand the closest mechanical inspection; good tires, excellent gasoline mileage. Your choice $295
$75 DOWN—18 NOTES AT $17.11
MITCHELL MOTORS
352 West Peachtree MAin 2280

'38 FORD DE LUXE
2-Door Sedan
Thoroughly reconditioned and guaranteed $445
Frost-Cotton Motors
450 Peachtree MA. 8660

1939 Oldsmobile '70'
Series, 6-cylinder, 4-door touring sedan; original Sherwin green finish, like new, beautiful interior, white side-wall tires; been driven very little; 120-inch wheelbase, 95 horsepower, 18 to 20 miles per gallon of gas. Checks perfect in every little detail. Absolutely new car appearance and performance $745
$145 or your present car as down payment and balance in 24 months if desired.
MITCHELL MOTORS
352 West Peachtree MAin 2280

'40 FORD 2-DOOR
De Luxe Sedan; slightly used as a demonstrator. Big discount.
Frost-Cotton Motors
450 Peachtree MA. 8660

'33 Willys Panel
Truck, new green finish, in wonderful shape. Special today $169
EVANS MOTORS
229 SPRING ST. - JA. 2422

'36 FORD DE LUXE
2-Door Touring Sedan
Radio, excellent condition $245
Frost-Cotton Motors
450 Peachtree MA. 8660

A COMPLETE SELECTION
Of High-Grade Used Cars at prices reduced below the market.
All cars have been kept indoors during bad weather.
SEE THESE COMPARE PRICES
Good Trades—Easy Terms

'39 Studebaker Champion Tg. Sedan, 7,000 actual miles $645
'39 Dodge De Luxe Sedan; low mileage; exceptional value $745
'39 Dodge De Luxe Coupe; 8,000 miles; low price $745
'39 Plymouth De Luxe Sedan. A popular car at a low price $595
'39 Plymouth Road King Touring Sedan $545
'39 Chevrolet De Luxe 2-Dr. Town Sedan; radio and heater $595
'38 Plymouth Coupe in the best of condition $445
'37 Ford "85" Sedan. This car is priced below market $295
'37 Plymouth Touring Sedan $395
'37 Chevrolet Coach $365
'37 Olds "70" Coupe $395
'36 Ford Coach $245
'36 Plymouth Coach $275
'36 Chevrolet Coupe $245
'35 Ford Coach $195
'35 Dodge 6-W. Sedan $225
'34 Ford Sedan $125
'36 Dodge Pickup. Completely reconditioned $265
'34 Dodge 1½-Ton Stake Truck $225
'35 Willys Panel Truck $165

Many Others
$50 UP
J. M. HARRISON & COMPANY
-53- NORTH AVE.
HE. 1650

BAILEY'S SUPREME COFFEE
Leaves No Grounds for Complaint

Classified Display

Automotive

'36 PLYMOUTH
Trg. Sed., new gray finish, in best of shape. Special today $298
EVANS MOTORS
229 SPRING ST. - JA. 2422

1938 Ford De Luxe Sedan $475
EAST POINT CO.
"FORD DEALER"
206-8 N. Main St. East Point
CA. 2166

'39 FORD '85' COUPE
5 BRAND-NEW first grade tires, perfect; best buy in Atlanta $495
Frost-Cotton Motors
450 Peachtree MA. 8660

1936 CHEVROLET
PICKUP TRUCK $150
TROY TURNER
110 Auburn Ave. JA. 6347

1936 CHEVROLET
PICK-UP $275
PAT GILLENTINE
314 PEACHTREE WA. 5151

'33 MERCURY
Sedan, very low mileage; many extras. Special today $697
EVANS MOTORS
229 SPRING ST. - JA. 2422

'39 FORD DE LUXE
Convertible Coupe
DRIVEN less than 12,000 miles. New car guarantee.
Frost-Cotton Motors
450 Peachtree MA. 8660

MONTH-END SPECIALS
'39 FORD De Luxe Tudor; radio $595
'39 OLDS 4-Dr. Touring Sedan $595
'37 PLYMOUTH De Luxe 2-Door; trunk $375
LANE-DOLVIN MTR. CO.
75 Forrest Ave., MA. 2941

'39 FORD "85"
2-Door Sedan
Low mileage, excellent condition throughout, new-car guaranteed $495
Frost-Cotton Motors
450 Peachtree MA. 8660

'31 STUDEBAKER Sedan ..... $ 75
'32 CHRYSLER SEDAN 95
'35 FORD 4-DOOR SEDAN 195
'34 PLYMOUTH DELUXE SEDAN 195
'34 CHEVROLET MASTER DE-LUXE COUPE, UNUSUALLY CLEAN 195
'35 FORD 2-DOOR DELUXE 225
'31 FORD PICKUP TRUCK, CLEAN 100
MANY OTHERS $50 UP
Yarbrough Motor Co.
547 West Peachtree St.
HE. 5142

'36 Ford 1½-Ton Truck, chassis and cab $125
Frost-Cotton Motors
450 Peachtree MA. 8660

1935 CHEVROLET
5-PASSENGER SEDAN $145
BOOMERSHINE'S
425 Spring St. JA. 1921

'39 MERCURY
4-Door Sedan
SLIGHTLY used; carries new-car guarantee $745
Frost-Cotton Motors
450 Peachtree MA. 8660

'38 Packard '6'
Touring Sedan, driven only 15,000 miles, its interior and finish spotless. We sold this car new and have serviced it since. Buy this up to date automobile which we highly recommend for only $650
Others $50 to $2,000
PACKARD
"The Best Place to Buy a Used Car"
370 P'tree JA. 2727

Read Classified Ads

STARS OVER CAPITAL Hollywood came to Washington yesterday to aid polio fight and meet First Lady. Standing in White House oval room, left to right, are Lieutenant James Totten, aide; Mrs. F. H. Schoonover, mother of Gloria Jean; Melvin Hazen, Red Skelton, Kay Kyser, Tyrone Power, Mickey Rooney, Pat O'Brien, Charles Pettijohn, Walter O'Keefe, George Allen, Gene Autry, Lieutenant James Wareau, Lieutenant J. L. Phares, aides; R. B. Keach, Captain Hill. Front row, left to right, are Elsa Lanchester, Edward E. Horton, Ginny Simms, Mrs. James Cagney, Mrs. Pat O'Brien, Gloria Jean, Brenda Joyce, Edward G. Robinson, Dorothy Lamour, William Boyd, Mrs. Roosevelt, Mrs. William Boyd, Mrs. Edward G. Robinson, Olivia de Havilland, Ona Munson, James Cagney and Mary Howard. The President met them too. **(Story on Page 1.)**

RESCUED This scientific-minded gent, Robert H. Duncan, took an icy bath in the Potomac so Washington police could learn how to save folks who accidentally get into cold water. Here a rescuer gets busy with a can buoy. (Acme.)

E-E-E-YOW! Look at my teeth, howls nine-day-old Glenn Ross, of St. Joseph, Mo. This son of Mr. and Mrs. T. N. Ross was born with two teeth.

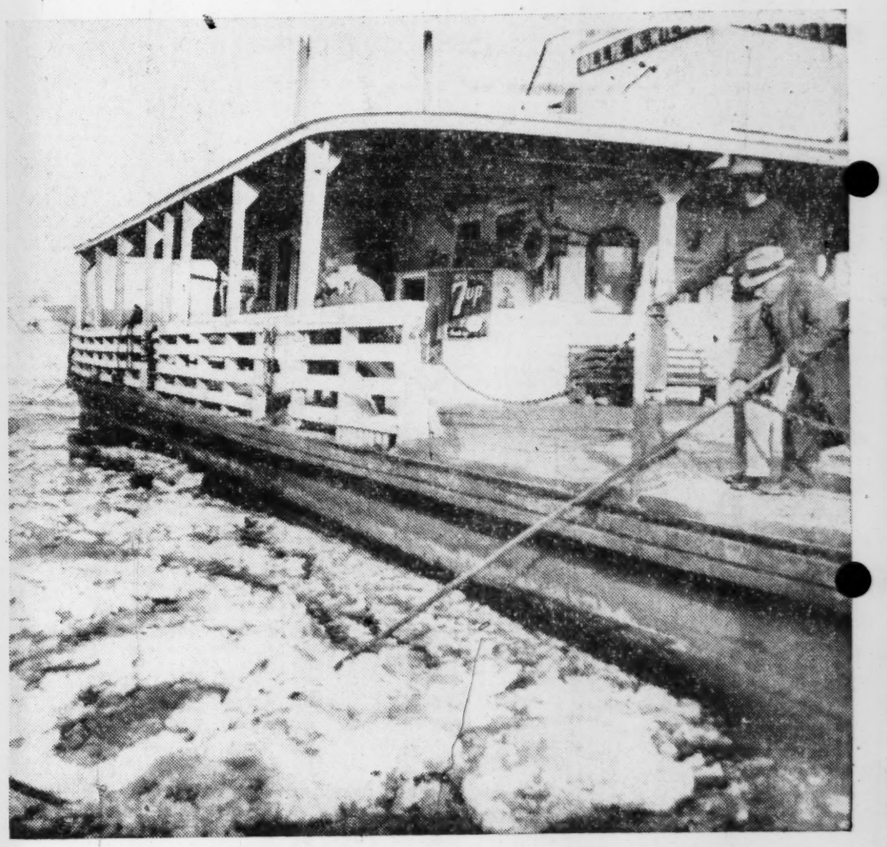

STUCK Lingering sub-freezing temperatures kept Ol' Man River gorged with ice. Typical of navigation troubles is this ferry bogged down near Natchez, Miss. A tug had to clear a path for the frozen ferry. (AP photo.) **(Story on Page 1.)**

WHEN DUTY CALLS The Brooklyn police answer, even if it is a little out of the routine line. George Chardt, left, and Arthur Golden helped deliver the bouncing baby of Mrs. Helen Blake at her home. Neighbors called for the cops. The infant was named George Arthur. (Acme.)

ECHOES Before the German pocket battleship Admiral Graf Spee was scuttled, she preyed hungrily on British shipping. Here is a dramatic photograph of the Doric Star exploding amidships when the Spee blasted it into water oblivion in southern seas. (Acme.)

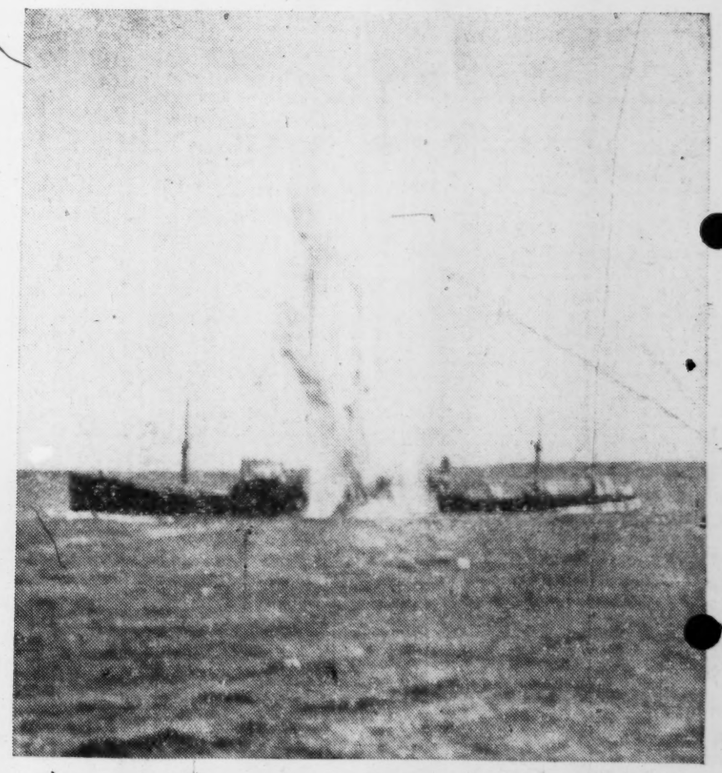

WHAM! Another picture from the "log of the Spee." The Ashlea, British merchant ship, gets the death blow. A torpedo did the work of destruction in this case. The wounded ship spouts water into the air. (Acme.)